



PLANNING CASE P16-0877

Community & Economic
Development Department

Cultural Heritage Board
Agenda Item: 2
May 17, 2017

RiversideCA.gov

LOCATION



2

RiversideCA.gov

ZONING

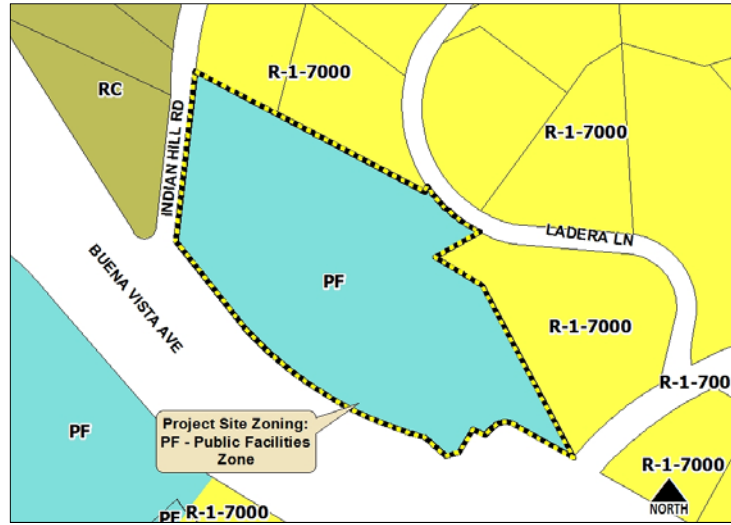

3

RiversideCA.gov

CULTURAL RESOURCES MAP – INDIVIDUAL



4

RiversideCA.gov

CULTURAL RESOURCES MAP - DISTRICTS

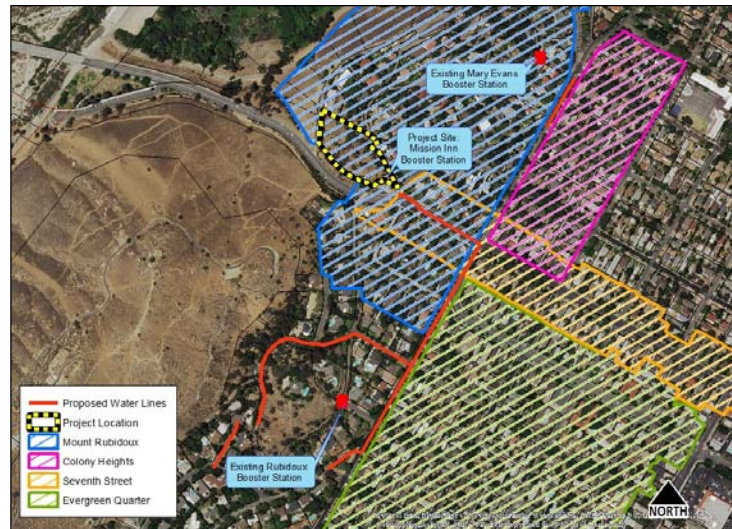

5

RiversideCA.gov

MARY EVANS BOOSTER STATION

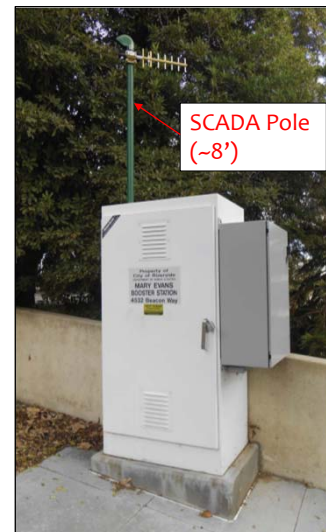

6

RiversideCA.gov

MOUNT RUBIDOUX BOOSTER STATION



7

RiversideCA.gov

LORING PARK



8

RiversideCA.gov

LORING PARK



9

RiversideCA.gov

SITE MAP

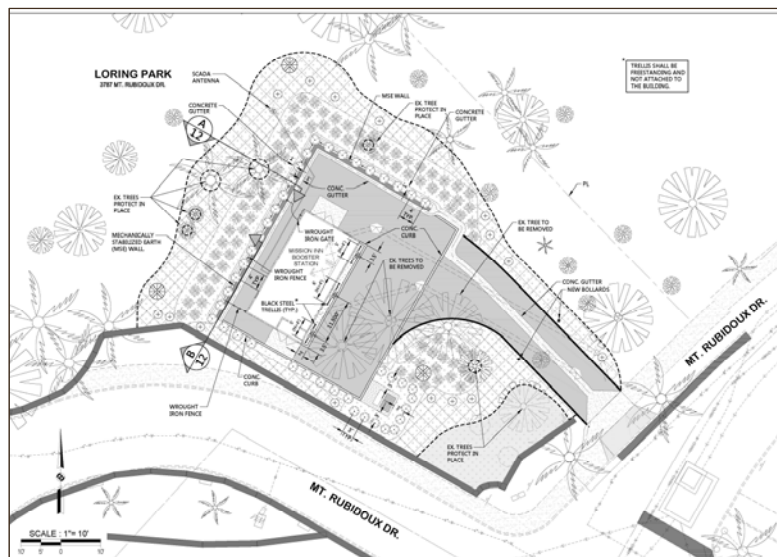

10

RiversideCA.gov

MISSION INN BOOSTER STATION



March 2017

11



RiversideCA.gov

MISSION INN BOOSTER STATION



May 2017

12



RiversideCA.gov

CONCEPTUAL LANDSCAPE SCENE 1

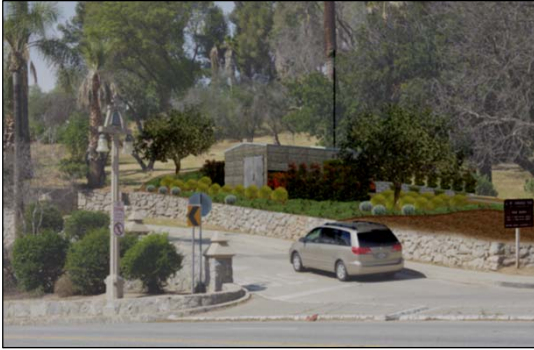

March 2017



May 2017



13

RiversideCA.gov

CONCEPTUAL LANDSCAPE SCENE 2



March 2017



May 2017



14

RiversideCA.gov

CONCEPTUAL LANDSCAPE SCENE 3



March 2017



May 2017



15

RiversideCA.gov

CONCEPTUAL LANDSCAPE SCENE 4



March 2017



May 2017



16

RiversideCA.gov

PROPOSED ELEVATIONS



17

RiversideCA.gov

PROPOSED MATERIALS



SPANISH STYLE GRILLE



RAINCROSS INSPIRED LIGHTING

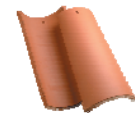

RED CLAY TILE



18

RiversideCA.gov

MISSION INN BOOSTER STATION



May 2017

19



RiversideCA.gov

RECOMMENDATION

That the Cultural Heritage Board recommend that City Council:

1. **DETERMINE** that P16-0877 will not have a significant effect on historic resources under the California Environmental Quality Act (CEQA) based on the findings set forth in the case record;
2. **ADOPT** a Mitigated Negative Declaration and Mitigation Monitoring and Reporting Program (MMRP) for the Mission Inn Booster Station Installation & Pressure Rezoning Project; and
3. **APPROVE** Planning Case P16-0877 based on the facts for findings outlined in the staff report, and subject to the attached conditions, thereby issuing a Certificate of Appropriateness for the project.

20



RiversideCA.gov