



Planning Cases

Park Sierra Development

P16-0612, P16-0613, and P16-0614

**Community & Economic
Development Department**

Planning Commission
Agenda Item: 3
July 27, 2017

RiversideCA.gov

RENDERING



2



RiversideCA.gov

AERIAL PHOTO / LOCATION

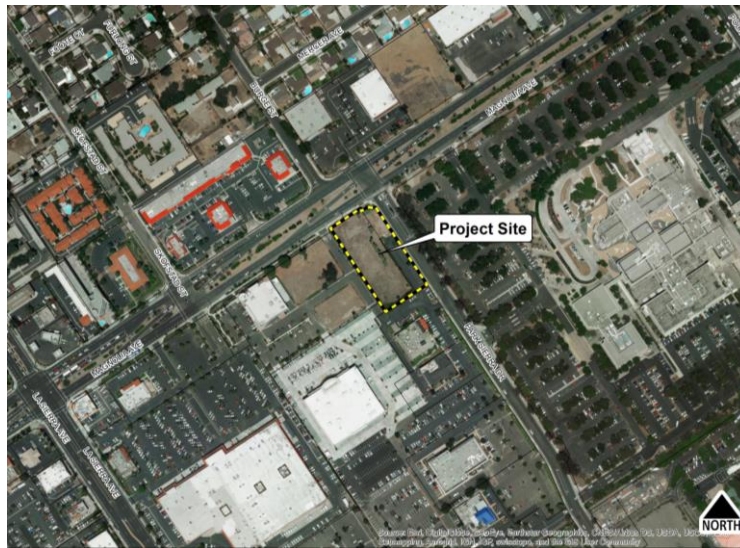

3



RiversideCA.gov



SITE PHOTOS

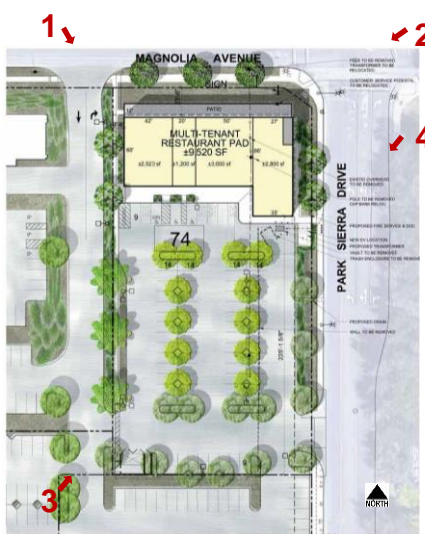

4



RiversideCA.gov

EXISTING AND PROPOSED SPECIFIC PLAN / ZONING MAPS

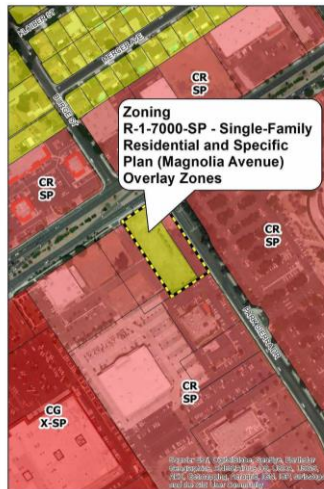

Existing



Proposed

5



RiversideCA.gov

SITE PLAN

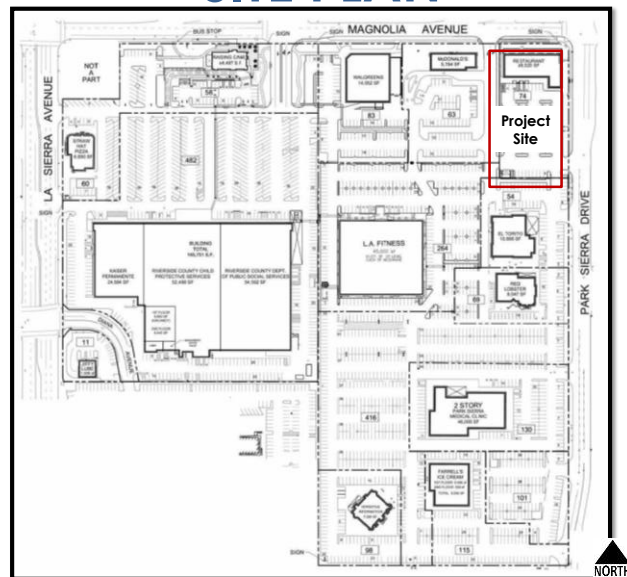

6



RiversideCA.gov

PROJECT SPECIFIC SITE PLAN



7



RiversideCA.gov

FLOOR PLAN

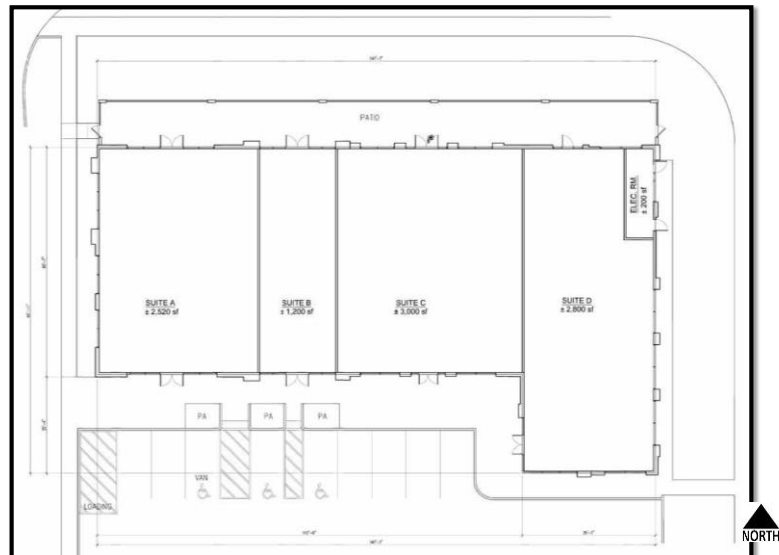

8



RiversideCA.gov

VARIANCE

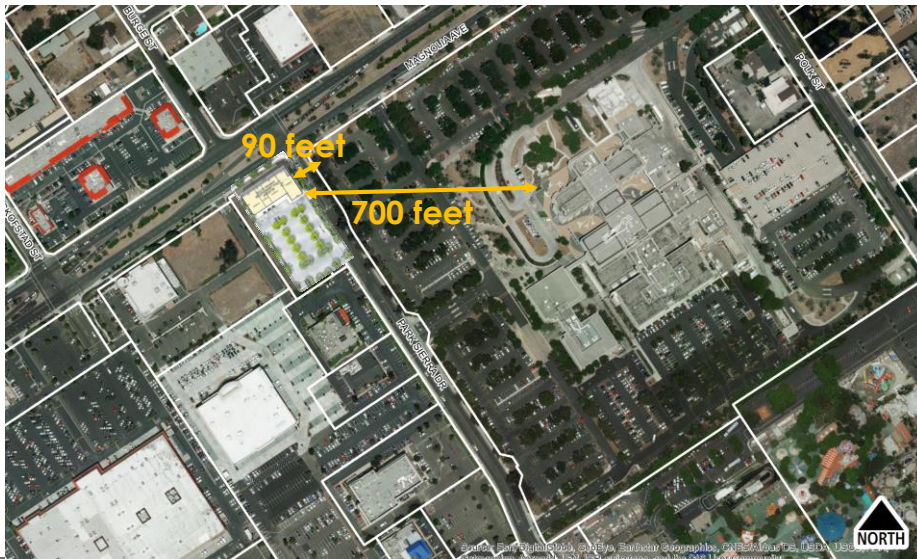

9



RiversideCA.gov

BUILDING ELEVATIONS



North Elevation (Magnolia Avenue)



East Elevation (Park Sierra Drive)

- 1 CEMENT PLASTER
PAINT: SW 2829
CLASSIC WHITE
- 2 CEMENT PLASTER
PAINT: SW 2822
DOWNING SAND
- 3 CEMENT PLASTER
PAINT: SW 2853
NEW COLONIAL YELLOW
- 4 CEMENT PLASTER
PAINT: SW 2813
DOWNING STRAW
- 5 CEMENT PLASTER
PAINT: SW 2823
ROCKWOOD CLAY
- 6 ARCADIA STOREFRONT
DARK MEDIUM BRONZE
- 7 FABRIC CANOPY
SUNBRELLA - SAXON CHILI
- 8 FABRIC CANOPY
SUNBRELLA - BLACK
- 9 FABRIC CANOPY
SUNBRELLA - RED

10



RiversideCA.gov

BUILDING ELEVATIONS

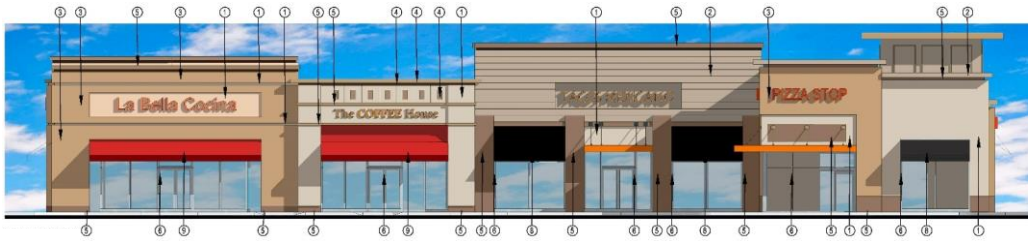

South Elevation



West Elevation

- 1 CEMENT PLASTER
PAINT: SW 2829
CLASSIC WHITE
- 2 CEMENT PLASTER
PAINT: SW 2822
DOWNING SAND
- 3 CEMENT PLASTER
PAINT: SW 2853
NEW COLONIAL YELLOW
- 4 CEMENT PLASTER
PAINT: SW 2813
DOWNING STRAW
- 5 CEMENT PLASTER
PAINT: SW 2823
ROCKWOOD CLAY
- 6 ARCADIA STOREFRONT
DARK MEDIUM BRONZE
- 7 FABRIC CANOPY
SUNBRELLA - SAGON CHILI
- 8 FABRIC CANOPY
SUNBRELLA - BLACK
- 9 FABRIC CANOPY
SUNBRELLA - RED

11



RiversideCA.gov

CONCEPTUAL LANDSCAPE PLAN



12



RiversideCA.gov

RECOMENDATIONS

That the Planning Commission:

- **RECOMMEND** that City Council: **DETERMINE** that the proposed case will not have a significant effect on the environment based on the findings set forth in the case record; **ADOPT** a Mitigated Negative Declaration; and **ADOPT** an associated Mitigation Monitoring and Reporting Program (MMRP) pursuant to CEQA Section 21081.6; and
- **RECOMMEND APPROVAL** of Planning Cases P16-0612 (Variance), P16-0613 (Design Review), and P16-0614 (Rezone) based on the staff report and subject to the recommended conditions.



13

RiversideCA.gov

RENDERING



14

RiversideCA.gov

PROJECT SPECIFIC SITE PLAN



15



RiversideCA.gov

GENERAL PLAN MAP

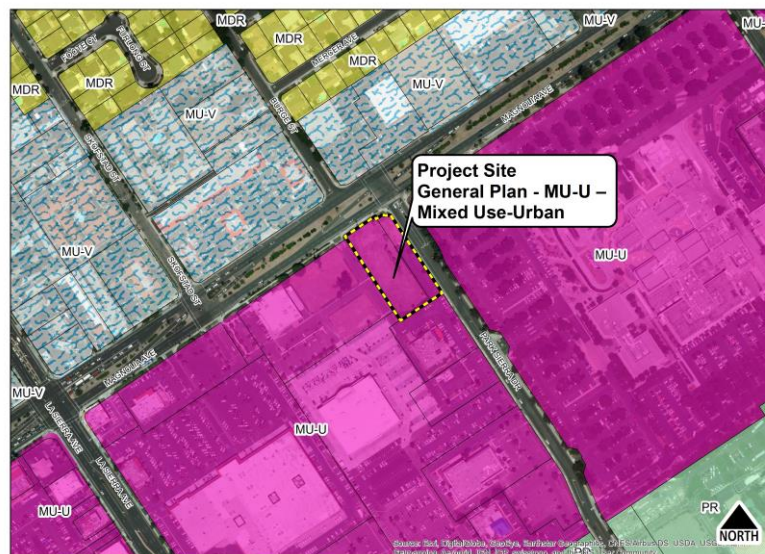

16



RiversideCA.gov

TRASH ENCLOSURE ELEVATIONS

FOR REFERENCE



17



RiversideCA.gov

ROOF PLAN

FOR REFERENCE

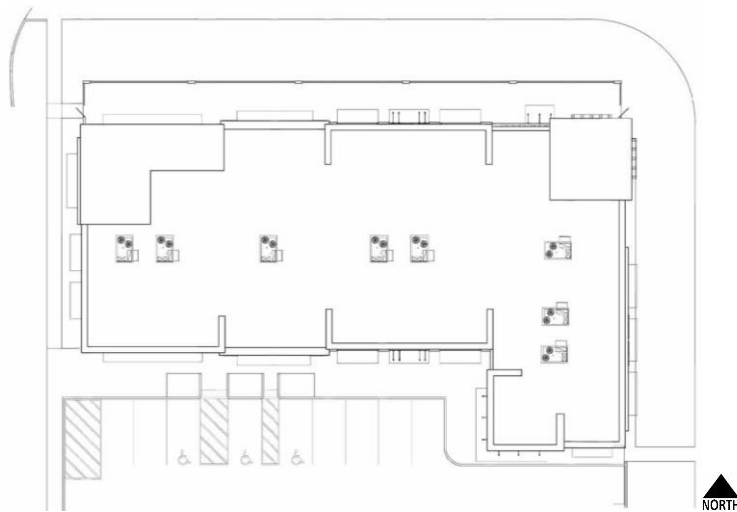

18



RiversideCA.gov

PHOTOMETRIC PLAN

FOR REFERENCE

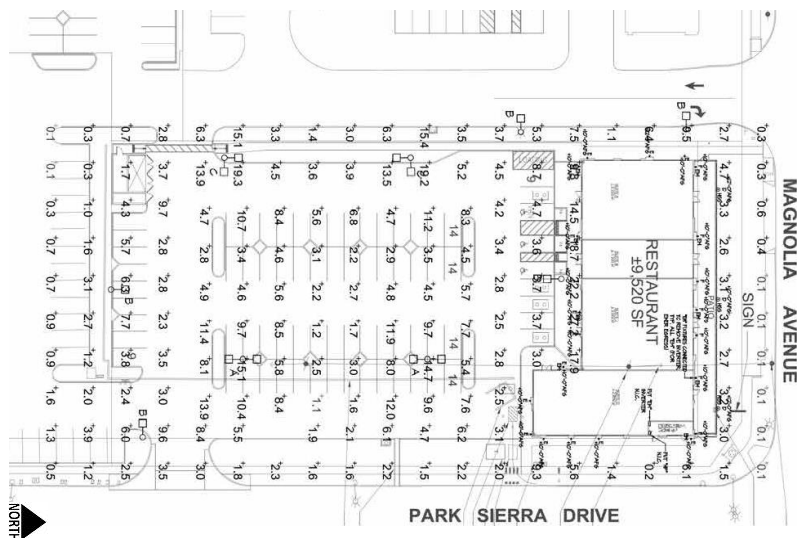

CONCEPTUAL GRADING PLAN

FOR REFERENCE

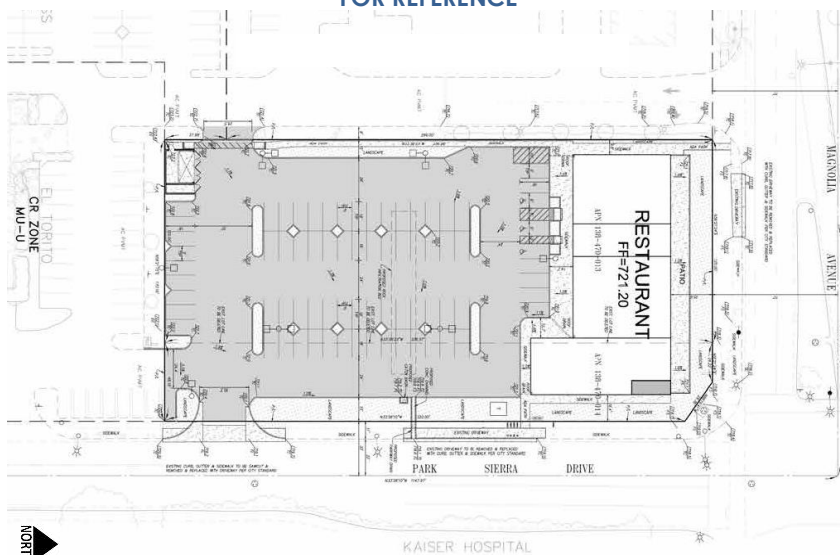

CONCEPTUAL UTILITY PLAN

FOR REFERENCE

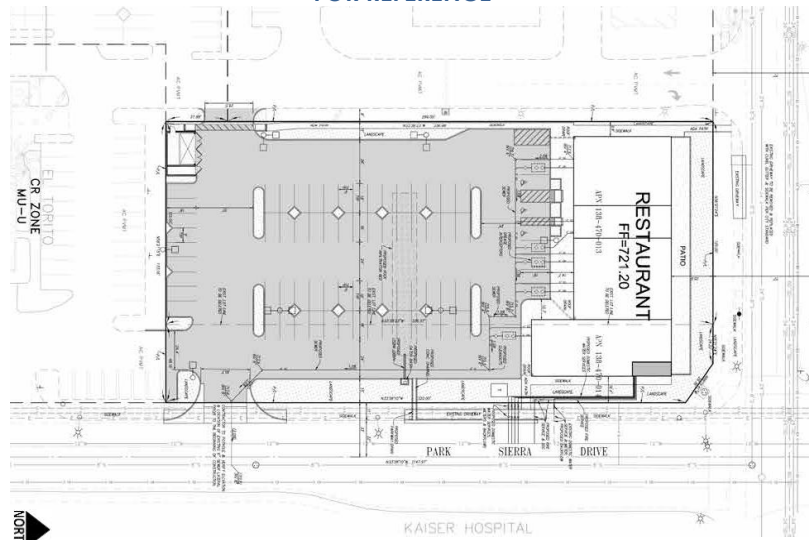

21

RiversideCA.gov