



Rezone, Design Review, Variance Park Sierra Development

Community & Economic
Development Department

City Council
September 19, 2017

RiversideCA.gov

RENDERING



2

RiversideCA.gov

AERIAL PHOTO / LOCATION



3

RiversideCA.gov

SITE PHOTOS

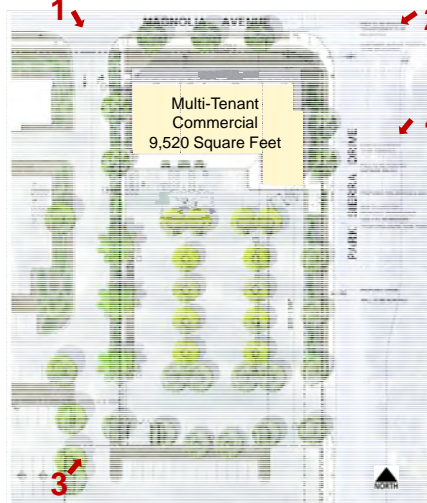

4

RiversideCA.gov

EXISTING AND PROPOSED SPECIFIC PLAN / ZONING MAPS



Existing



Proposed

5



RiversideCA.gov

SITE PLAN

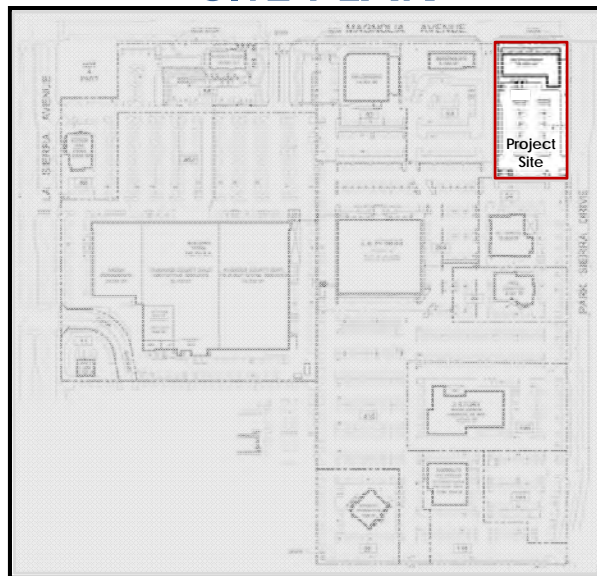

6



RiversideCA.gov

PROJECT SPECIFIC SITE PLAN

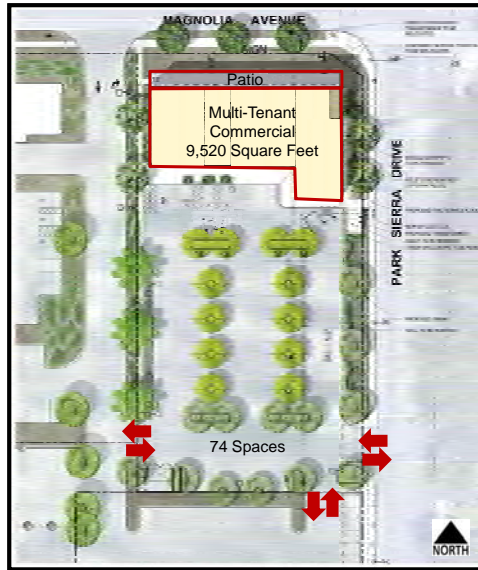

7

RiversideCA.gov

FLOOR PLAN

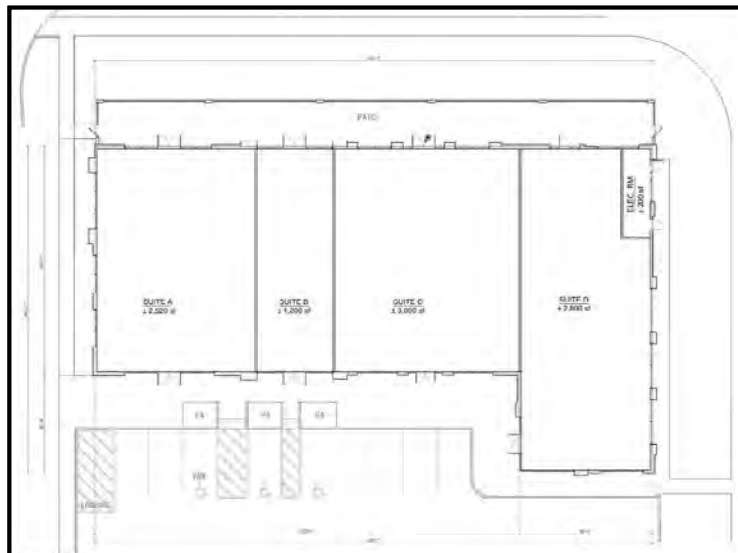

8

RiversideCA.gov

VARIANCE



9

RiversideCA.gov

BUILDING ELEVATIONS



North Elevation (Magnolia Avenue)



East Elevation (Park Sierra Drive)



South Elevation



West Elevation

- 1 CEMENT PLASTER
PAINT: SW 2626
CLASSIC WHITE
- 2 CEMENT PLASTER
PAINT: SW 2622
COUNTRY BARN
- 3 CEMENT PLASTER
PAINT: SW 2853
NEW COLONIAL YELLOW
- 4 CEMENT PLASTER
PAINT: SW 2812
DOWNING STRAW
- 5 CEMENT PLASTER
PAINT: SW 2623
ROCKWOOD CLAY
- 6 ARCADIA STOREFRONT
DARK MEDIUM BRONZE
- 7 FABRIC CANOPY
SUNBrella - SARCHI CHEL
- 8 FABRIC CANOPY
SUNBrella - BLACK
- 9 FABRIC CANOPY
SUNBrella - RED

10



RiversideCA.gov

CONCEPTUAL LANDSCAPE PLAN

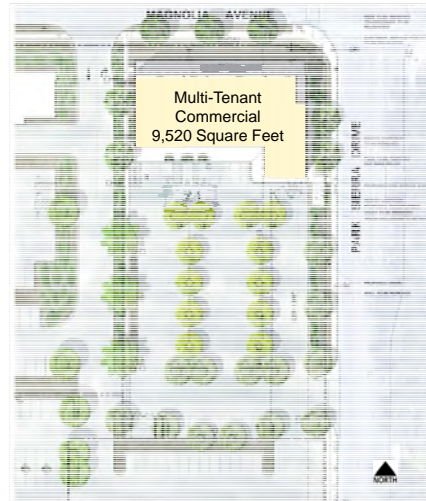

11



RiversideCA.gov

RECOMMENDATIONS

That the City Council:

1. DETERMINE the proposed case will not have a significant effect on the environment based on the findings set forth in the case record; Adopt a Mitigated Negative Declaration; and Adopt an associated Mitigation Monitoring and Reporting Program (MMRP) pursuant to CEQA Section 21081.6;
2. APPROVE Planning Cases P16-0614 (Rezone); P16-0612 (Variance), and P16-0613 (Design Review), and
3. INTRODUCE and subsequently adopt the attached Ordinance amending the Zoning Map.

12



RiversideCA.gov

RENDERING



13

RiversideCA.gov

PROJECT SPECIFIC SITE PLAN

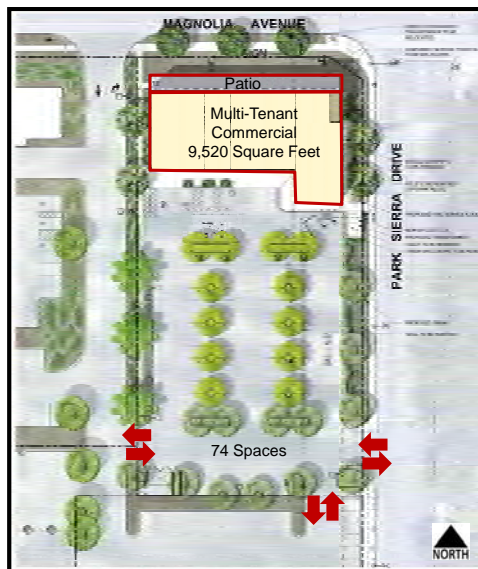

14

RiversideCA.gov

RiversideCA.gov

FOR REFERENCE

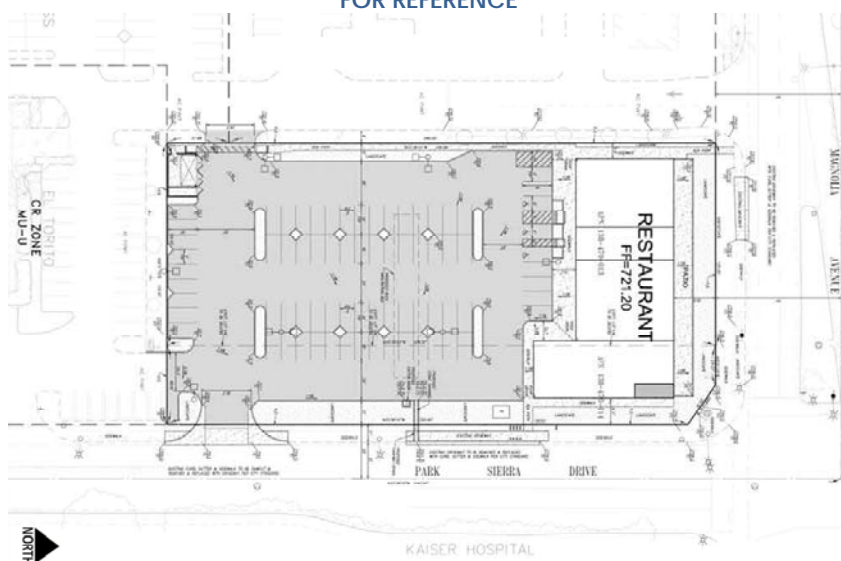

CITY OF
RIVERSIDE

RiversideCA.gov