

Planning Case
Enterprise Car Sales
P16-0617 (RZ), P16-0618 (DR) and
P17-0609 (VR)

**Community & Economic
Development Department**

Planning Commission
Agenda Item: 5
September 21, 2017

RiversideCA.gov

AERIAL PHOTO/LOCATION

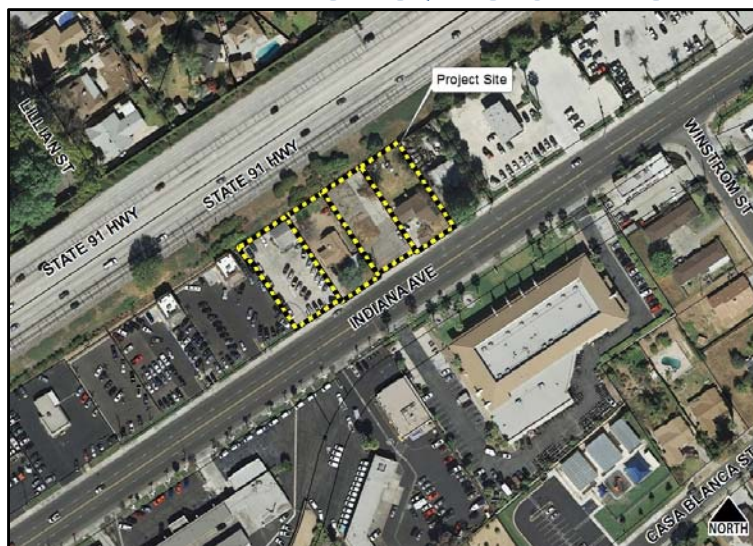

2

RiversideCA.gov

SITE PHOTOS



RiversideCA.gov

EXISTING/PROPOSED SPECIFIC PLAN AND ZONING MAPS



Existing

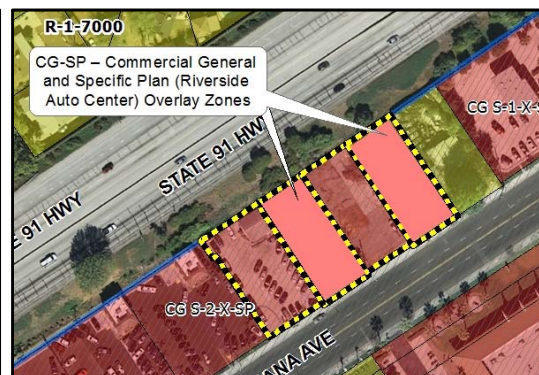

Proposed



RiversideCA.gov

SITE PLAN

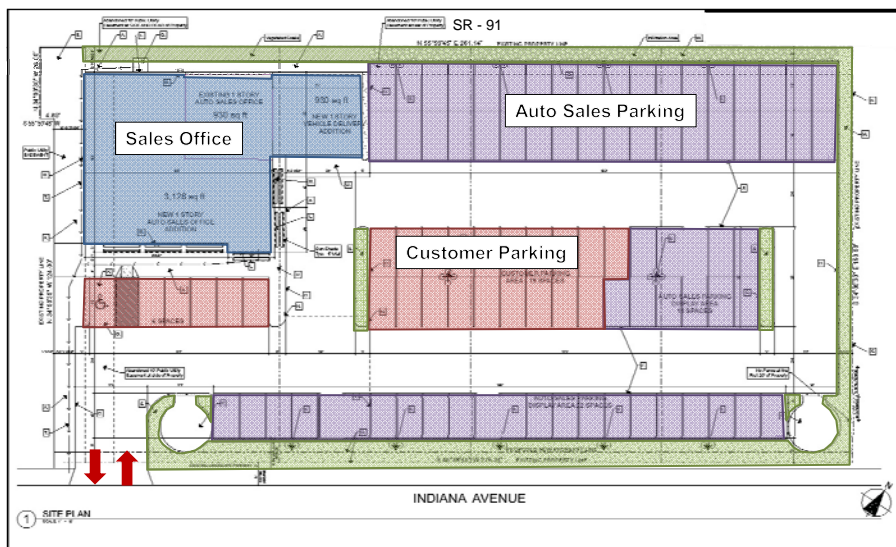

5

RiversideCA.gov

BUILDING ELEVATIONS



4 REAR VIEW North Elevation



3 LEFT VIEW West Elevation



2 RIGHT VIEW East Elevation



1 FRONT VIEW South Elevation

6

RiversideCA.gov

VARIANCE

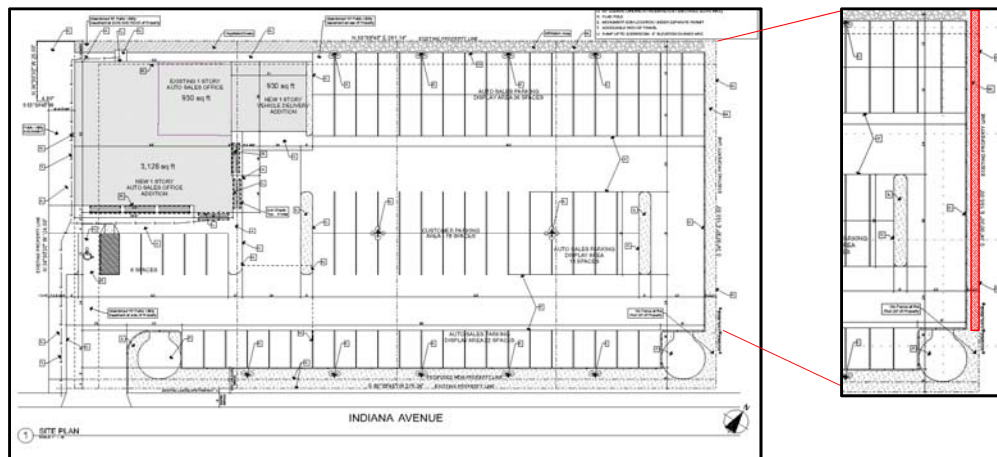

7

RiversideCA.gov

CONCEPTUAL LANDSCAPE PLAN

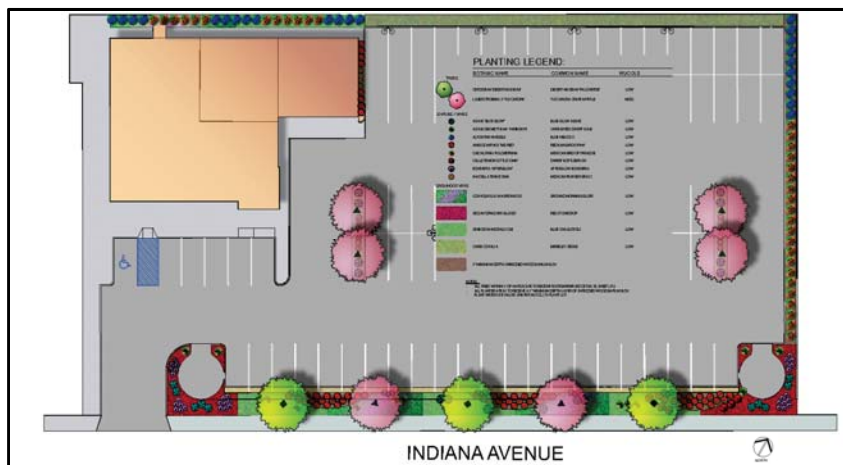

8

RiversideCA.gov

RECOMMENDATIONS

That the Planning Commission:

- **RECOMMEND that the City Council DETERMINE** that the project is exempt from California Environmental Quality Act review subject to Section 15301 (Existing Facilities) and Section 15332 (Infill Development Projects), as this project will not have a significant effect on the environment; and
- **RECOMMEND APPROVAL** of Planning Cases P16-0617 (Rezone), P16-0618 (Design Review), and P17-0609 (Variance) based on the findings outlined in the staff report and summarized in the attached findings and subject to the recommended conditions.



9

RiversideCA.gov

SITE PLAN

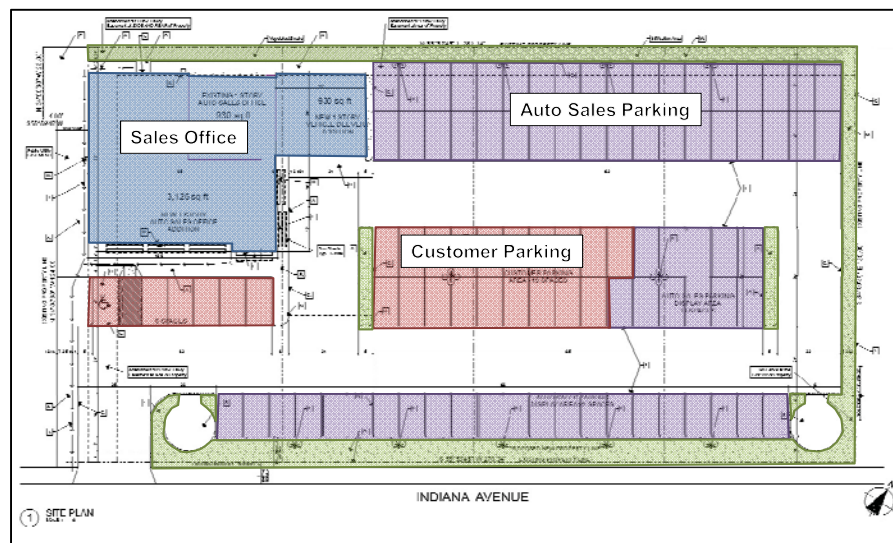

10



RiversideCA.gov

GENERAL PLAN MAP

FOR REFERENCE

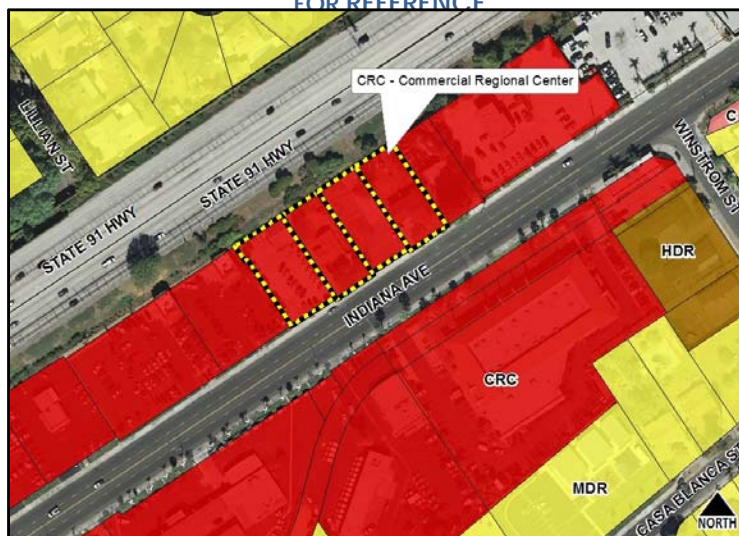

11

RiversideCA.gov

FLOOR PLAN

REFERENCE

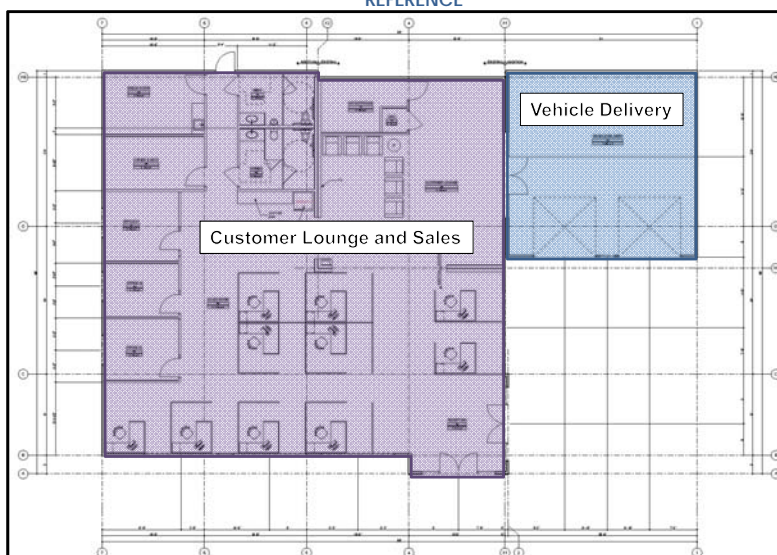

12

RiversideCA.gov

PRECISE GRADING PLANS

REFERENCE

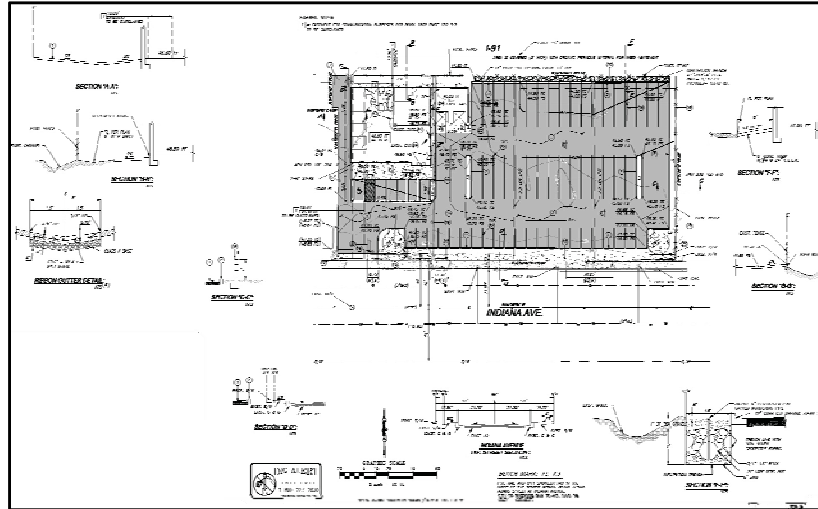

13



RiversideCA.gov