



Planning Cases Rev Wheel Industrial Park P16-0556 (SPA), P15-1035 (PM), P16-0557 (DR), and P17-0227 (GE)

Community & Economic
Development Department

Planning Commission
Agenda Item: 6
September 21, 2017

RiversideCA.gov

LOCATION



2

RiversideCA.gov

SPECIFIC PLAN / ZONING MAP

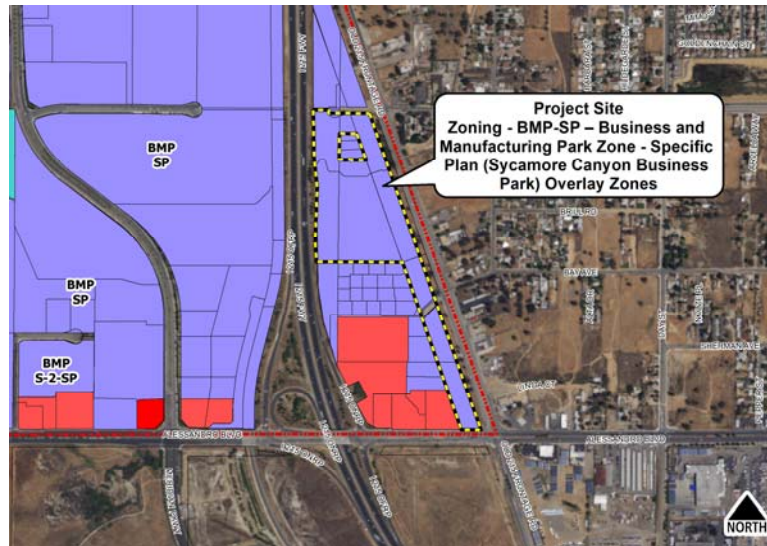

3

RiversideCA.gov

SITE PHOTOS

1



2



3



4

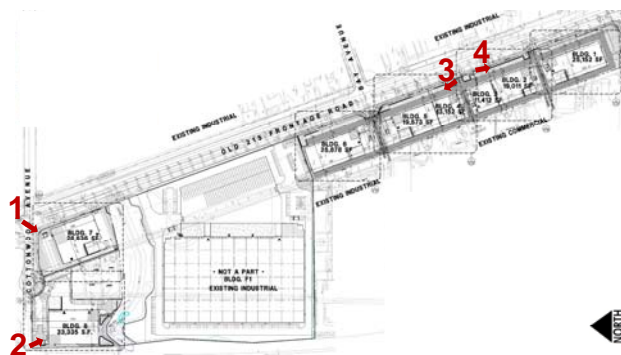

4

RiversideCA.gov

SPECIFIC PLAN AMENDMENT

Existing Land Use



Proposed Land Use



RiversideCA.gov

5

TENTATIVE PARCEL MAP

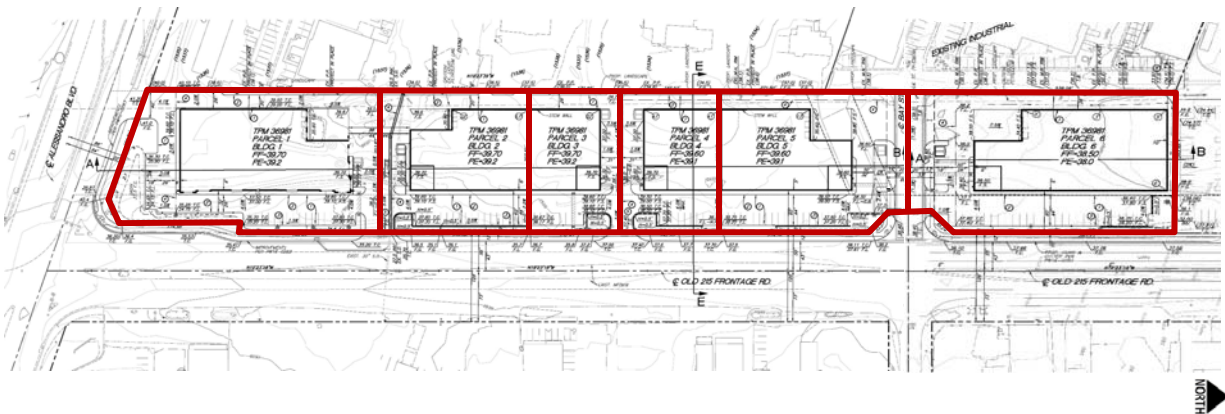

RiversideCA.gov

6

SITE PLAN



RiversideCA.gov

7

BUILDING 1 - SITE PLAN

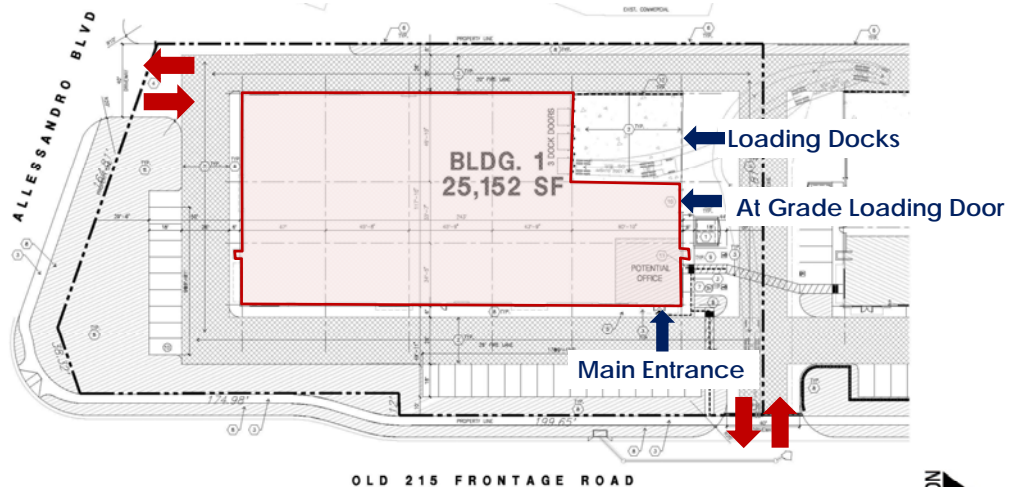

RiversideCA.gov

8

BUILDING 1 - BUILDING ELEVATIONS

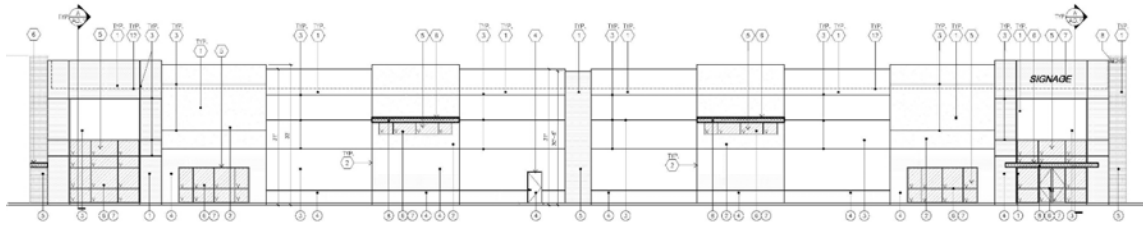

East Elevation (Old 215 Frontage Road)

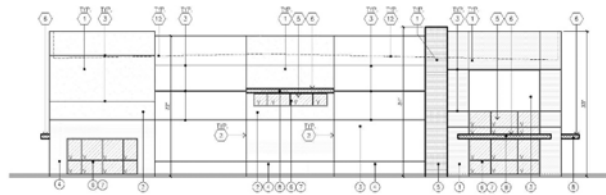

South Elevation (Alessandro Boulevard)



9

RiversideCA.gov

BUILDING 1 - BUILDING ELEVATIONS

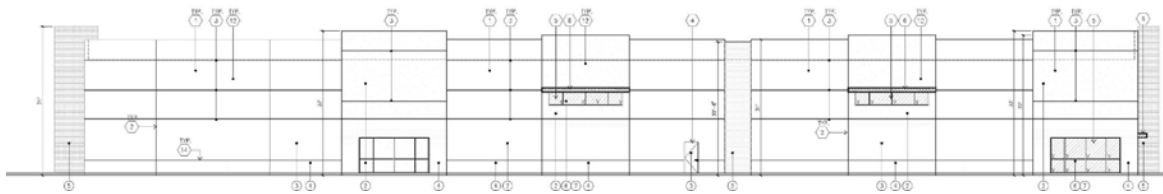

West Elevation

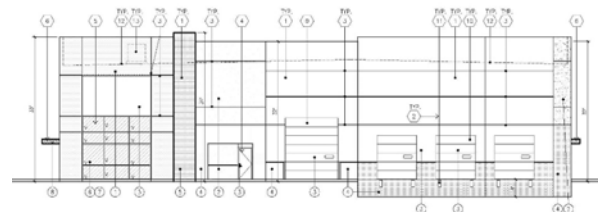

North Elevation



10

RiversideCA.gov

BUILDINGS 2 AND 3 - SITE PLAN

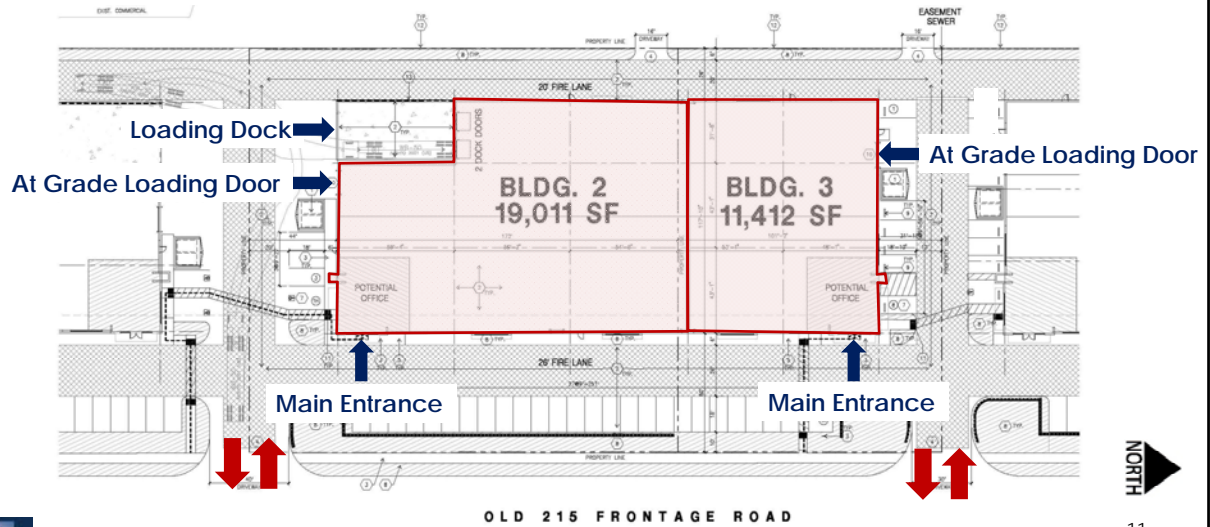

11

RiversideCA.gov

BUILDINGS 2 AND 3 - BUILDING ELEVATIONS

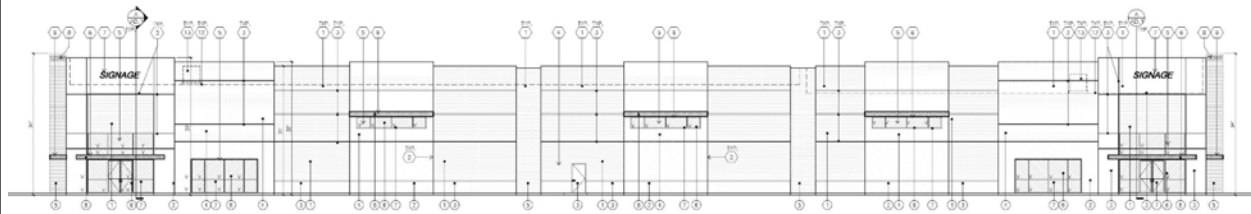

East Elevation (Old 215 Frontage Road)

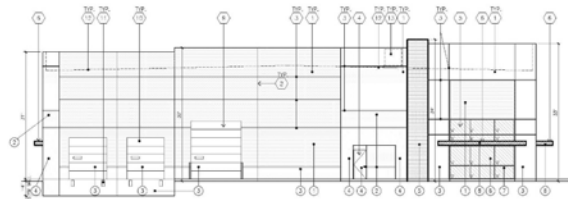

South Elevation



12

RiversideCA.gov

BUILDINGS 2 AND 3 - BUILDING ELEVATIONS

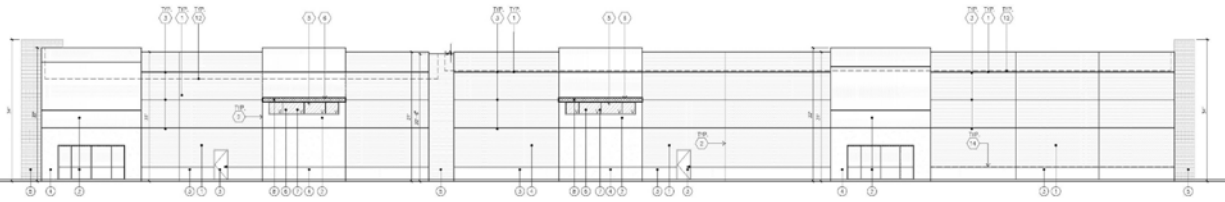

West Elevation

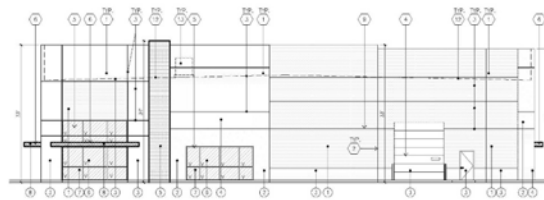

North Elevation



13

RiversideCA.gov

BUILDINGS 4 AND 5 - SITE PLAN

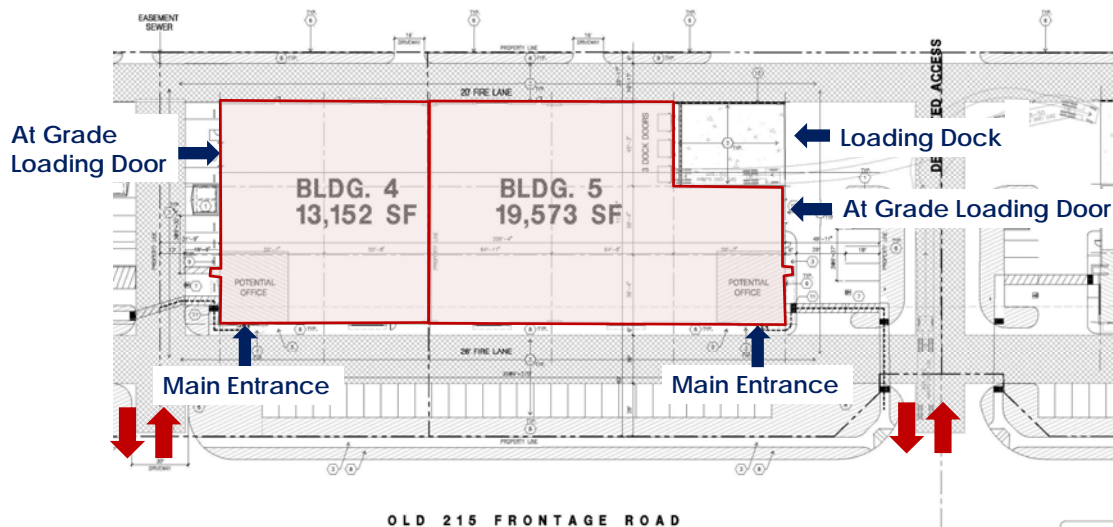

14

RiversideCA.gov

BUILDINGS 4 AND 5 - BUILDING ELEVATIONS

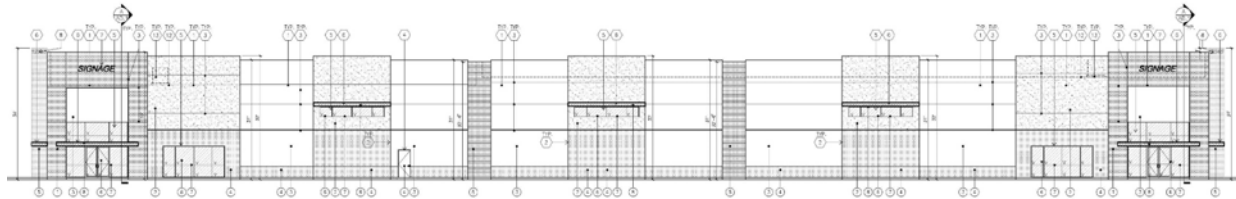

East Elevation (Old 215 Frontage Road)

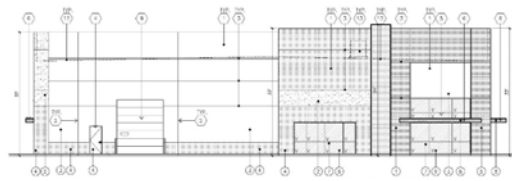

South Elevation



15

RiversideCA.gov

BUILDINGS 4 AND 5 - BUILDING ELEVATIONS

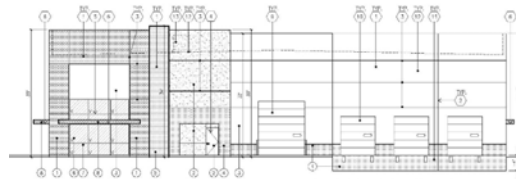

West Elevation

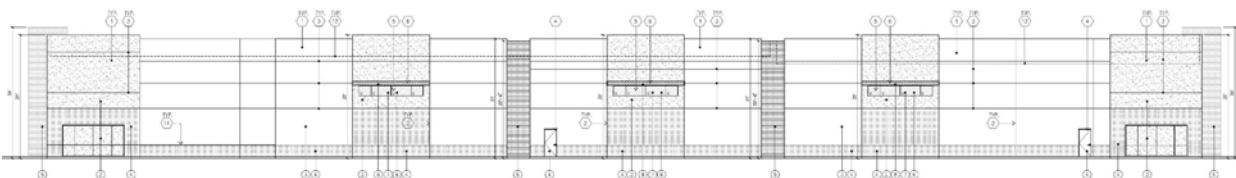

North Elevation



16

RiversideCA.gov

BUILDING 6 - SITE PLAN

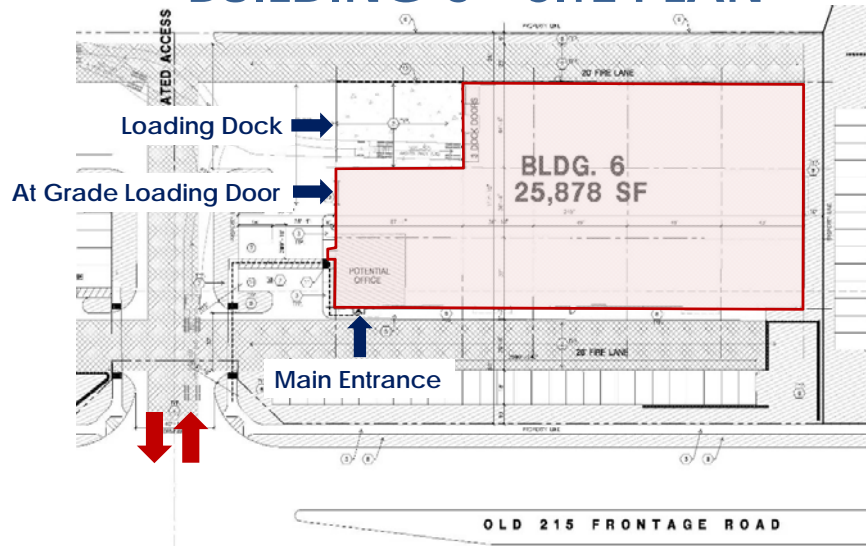

17

RiversideCA.gov

BUILDING 6 - BUILDING ELEVATIONS

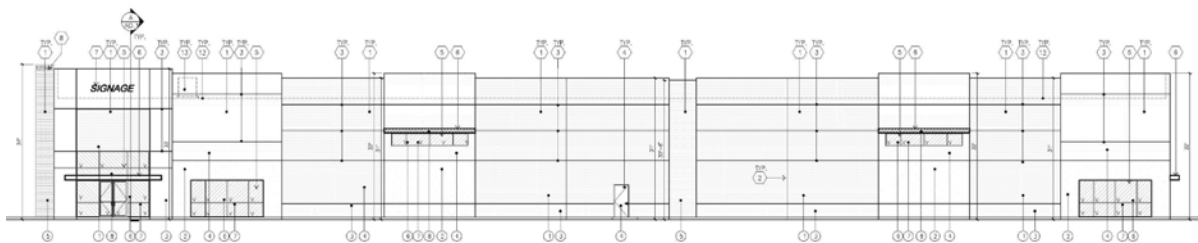

East Elevation (Old 215 Frontage Road)

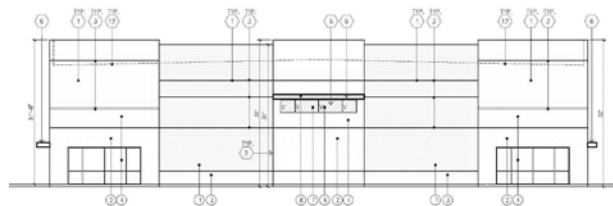

South Elevation



18

RiversideCA.gov

BUILDING 6 - BUILDING ELEVATIONS

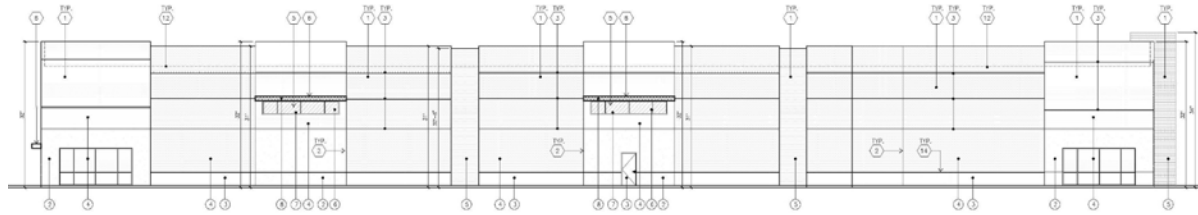

West Elevation

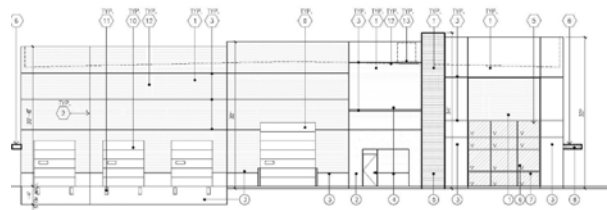

North Elevation



19

RiversideCA.gov

BUILDING 7 - SITE PLAN

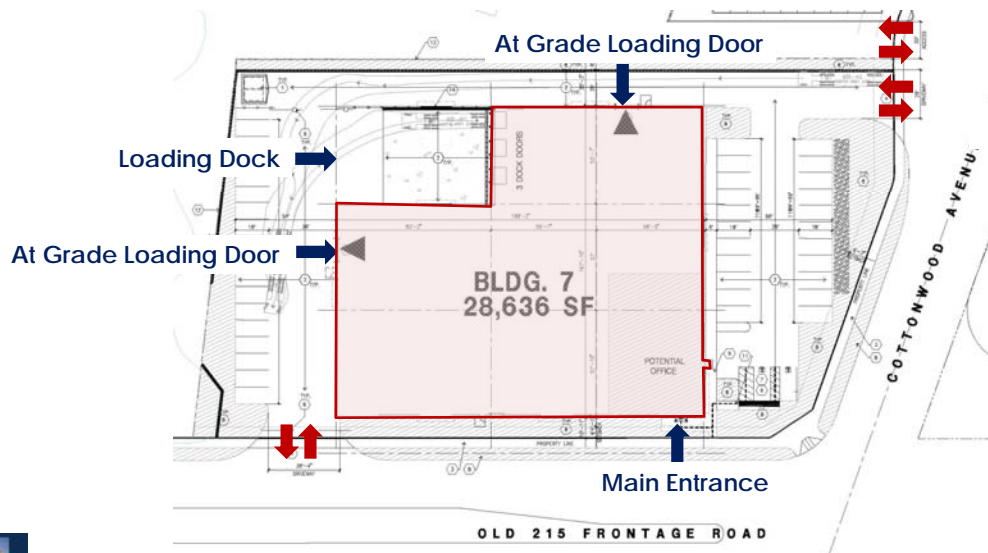

20

RiversideCA.gov

BUILDING 7 - BUILDING ELEVATIONS

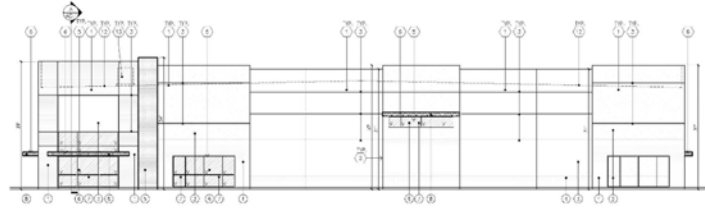

North Elevation (Cottonwood Avenue)

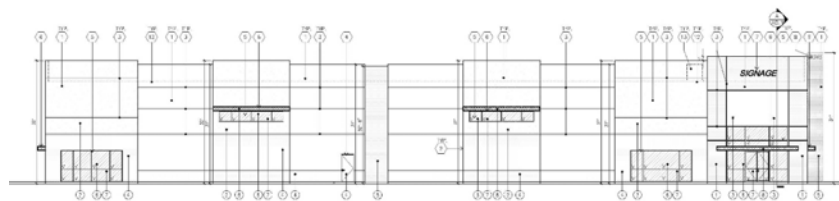

East Elevation (Old 215 Frontage Road)

21



RiversideCA.gov

BUILDING 7 - BUILDING ELEVATIONS

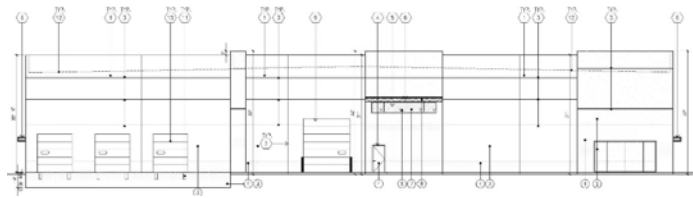

South Elevation

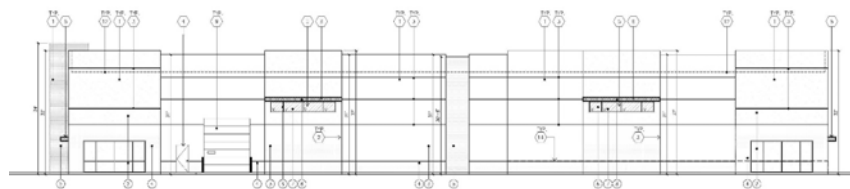

West Elevation

22



RiversideCA.gov

BUILDING 8 - SITE PLAN

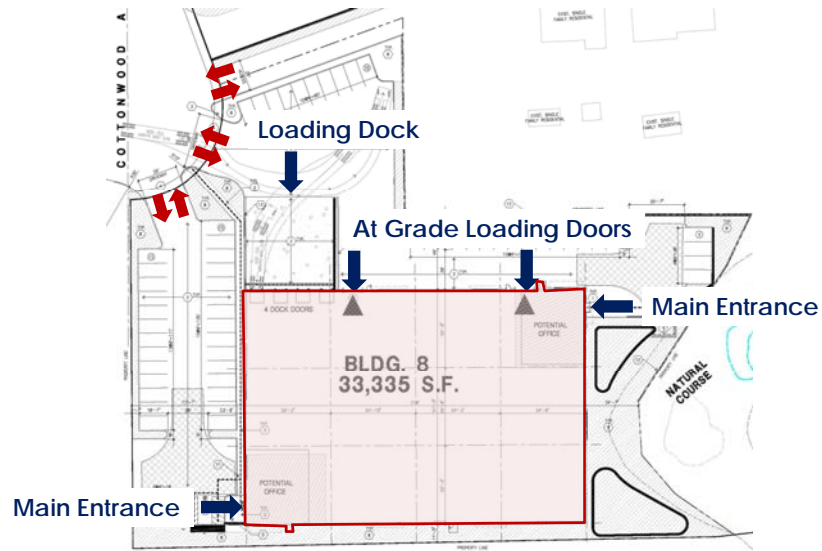

23



RiversideCA.gov

BUILDING 8 - BUILDING ELEVATIONS

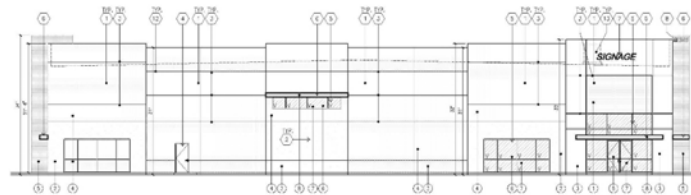

North Elevation (Cottonwood Avenue)

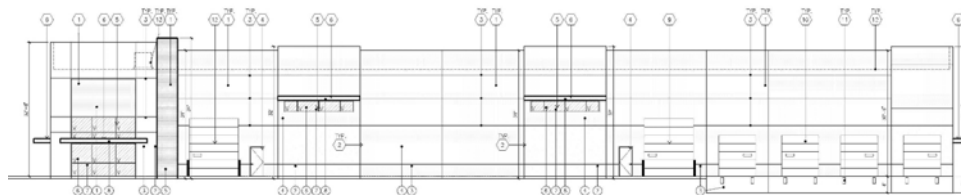

East Elevation (Old 215 Frontage Road)

24



RiversideCA.gov

BUILDING 8 - BUILDING ELEVATIONS

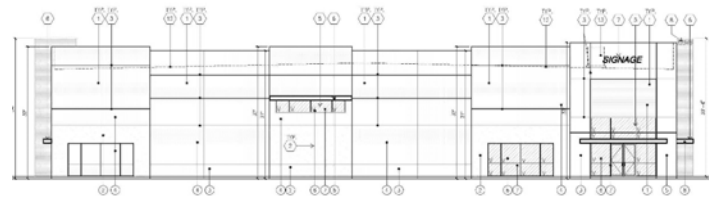

South Elevation

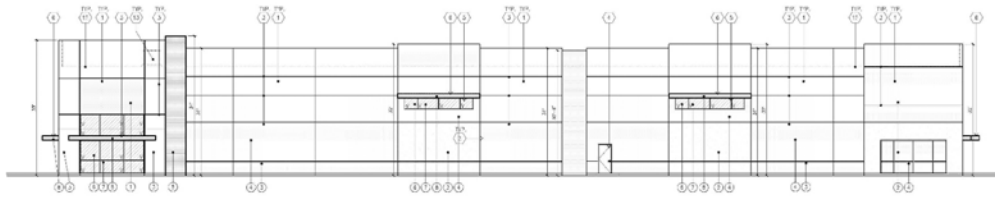

West Elevation (Interstate -215)



25

RiversideCA.gov

GRADING EXCEPTION

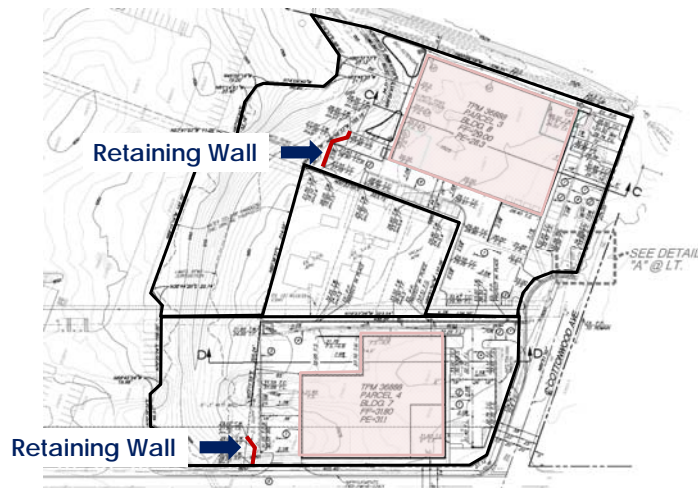

26

RiversideCA.gov

CONCEPTUAL LANDSCAPE PLAN

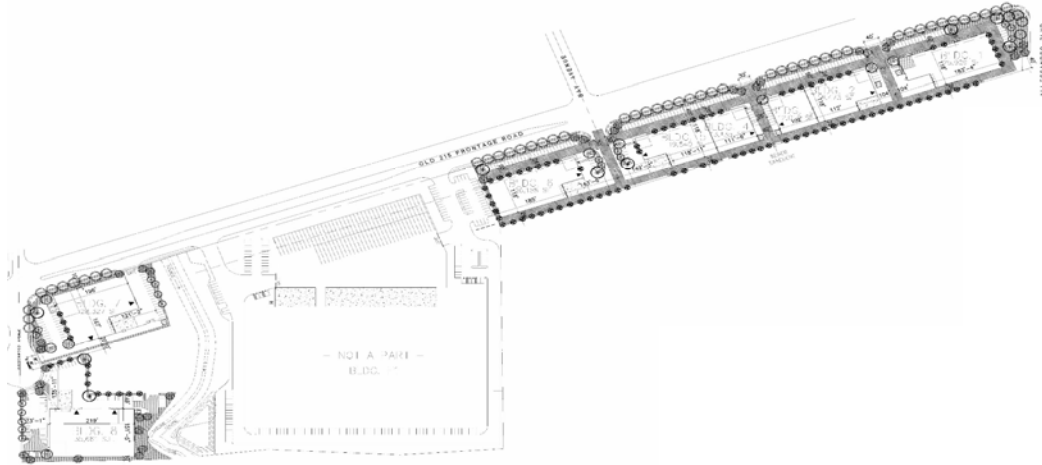

27

RiversideCA.gov

RECOMMENDATIONS

Staff recommends that the Planning Commission:

1. **RECOMMEND that City Council DETERMINE** that the proposed project will not have a significant effect on the environment based on the findings set forth in the case record and recommend City Council adoption of a Mitigated Negative Declaration and a Mitigation Monitoring and Reporting Program (MMRP) pursuant to CEQA Section 21081.6; and
2. **RECOMMEND APPROVAL** of Planning Cases P16-0556 (Specific Plan Amendment), P15-1035 (Parcel Map), P16-0557 (Design Review), and P17-0227 (Grading Exception) based on the staff report and summarized in the attached findings and subject to the recommended conditions.



28

RiversideCA.gov

GENERAL PLAN MAP

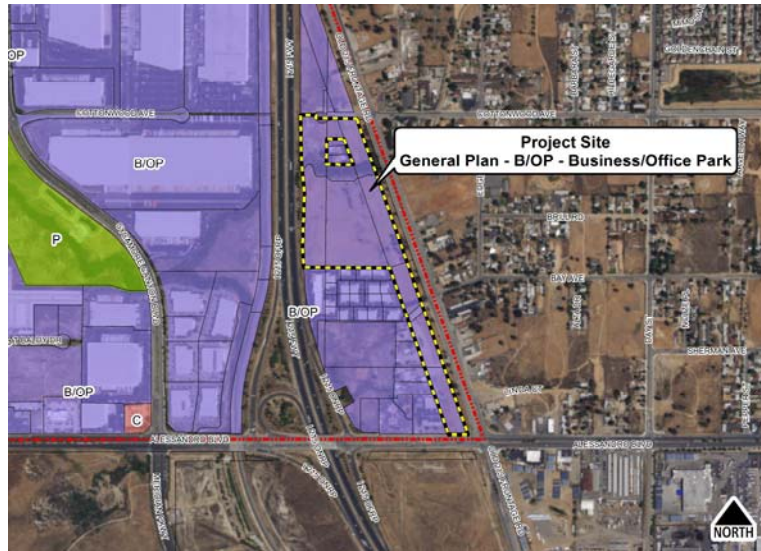

29

RiversideCA.gov

BUILDING 1 – FLOOR PLAN

FOR REFERENCE

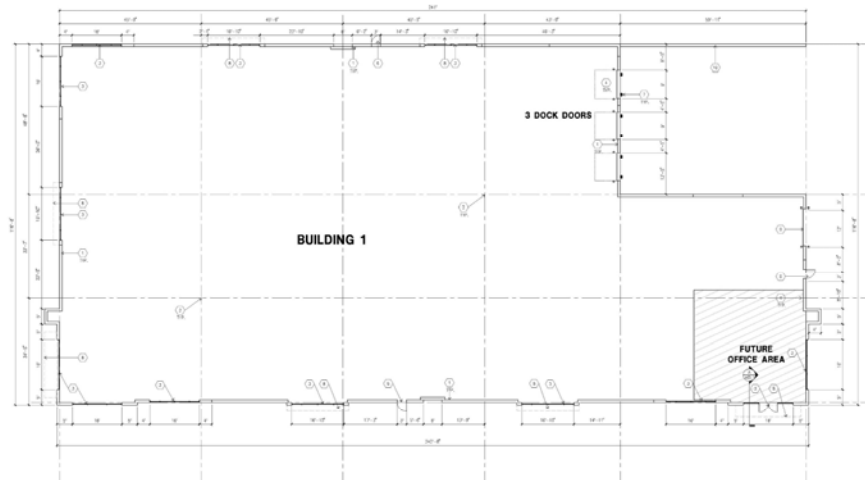

OVERALL FLOOR PLAN A

30



RiversideCA.gov

BUILDINGS 2 AND 3 – FLOOR PLAN

FOR REFERENCE

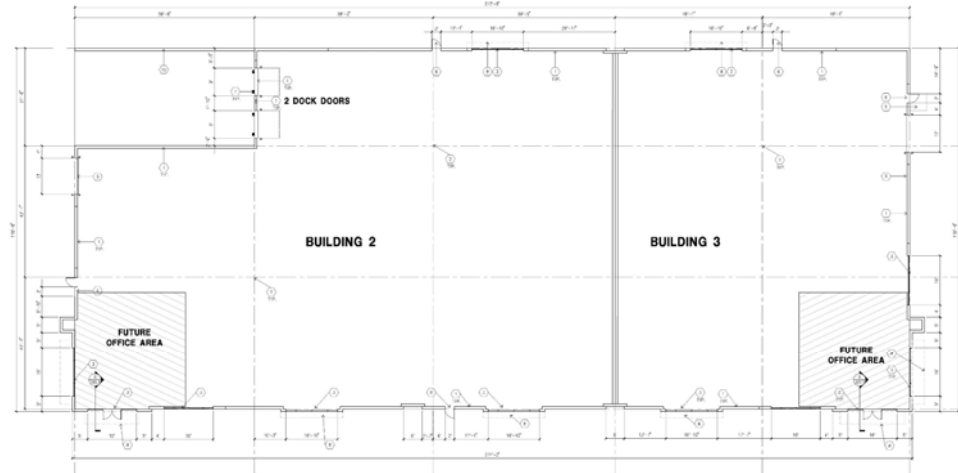

OVERALL FLOOR PLAN A

31

RiversideCA.gov

BUILDINGS 4 AND 5 – FLOOR PLAN

FOR REFERENCE

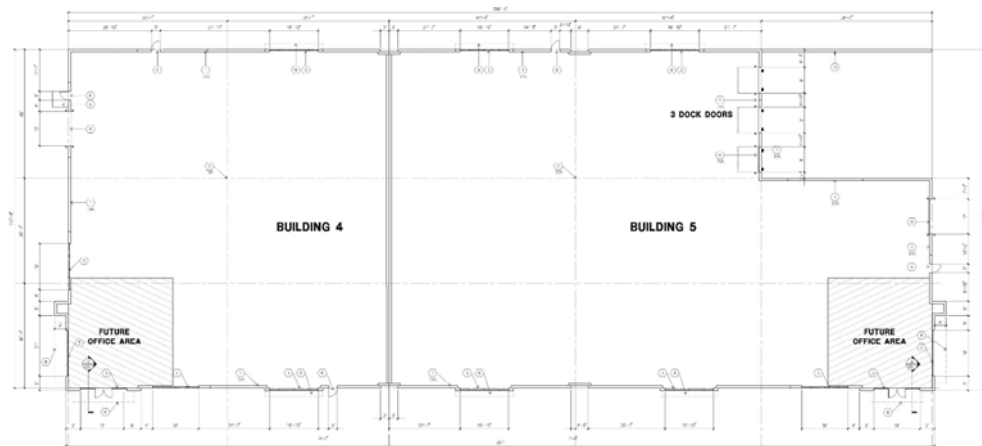

OVERALL FLOOR PLAN A

32

RiversideCA.gov

BUILDING 6 – FLOOR PLAN

FOR REFERENCE

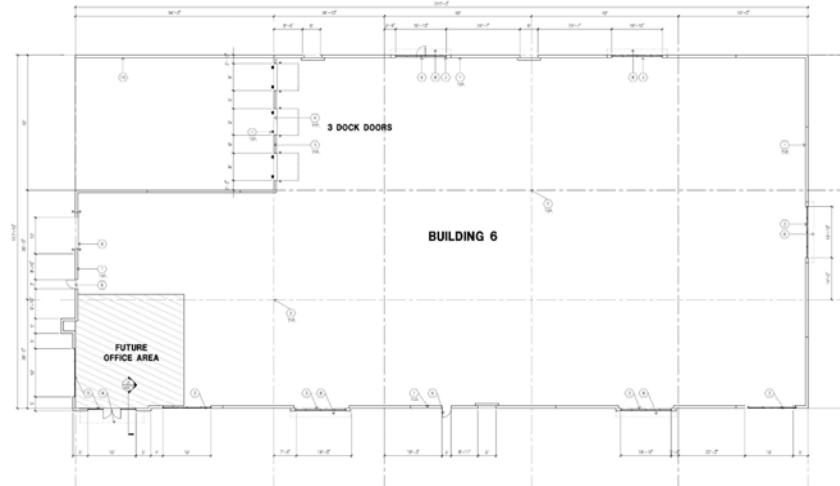

OVERALL FLOOR PLAN A

33



RiversideCA.gov

BUILDING 7 – FLOOR PLAN

FOR REFERENCE

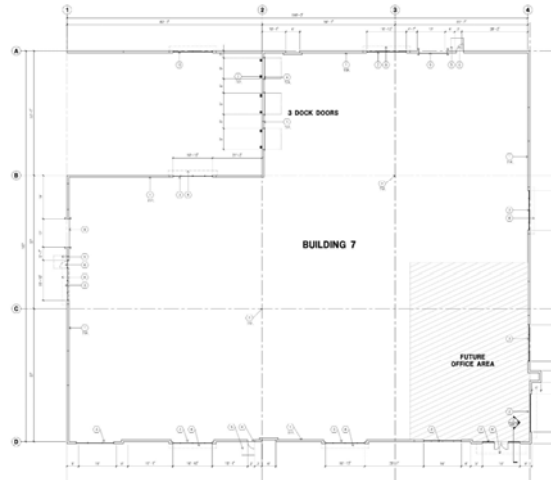

OVERALL FLOOR PLAN A

34



RiversideCA.gov

BUILDING 8 – FLOOR PLAN

FOR REFERENCE

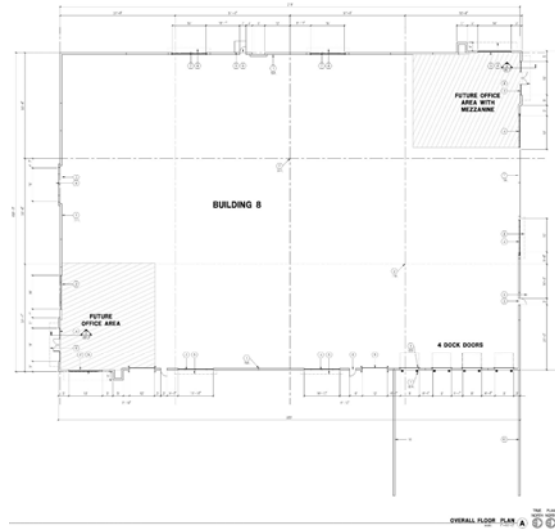

35

RiversideCA.gov

PRELIMINARY GRADING PLAN

FOR REFERENCE

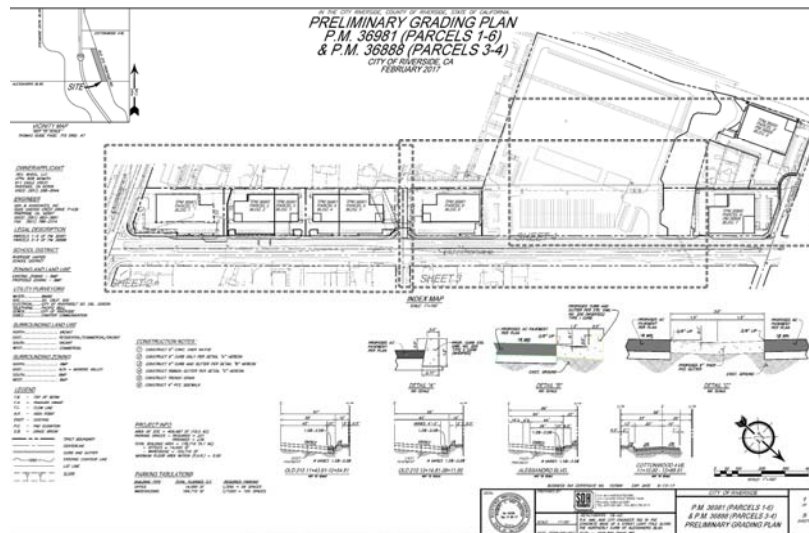

36

RiversideCA.gov

PRELIMINARY GRADING PLAN

FOR REFERENCE

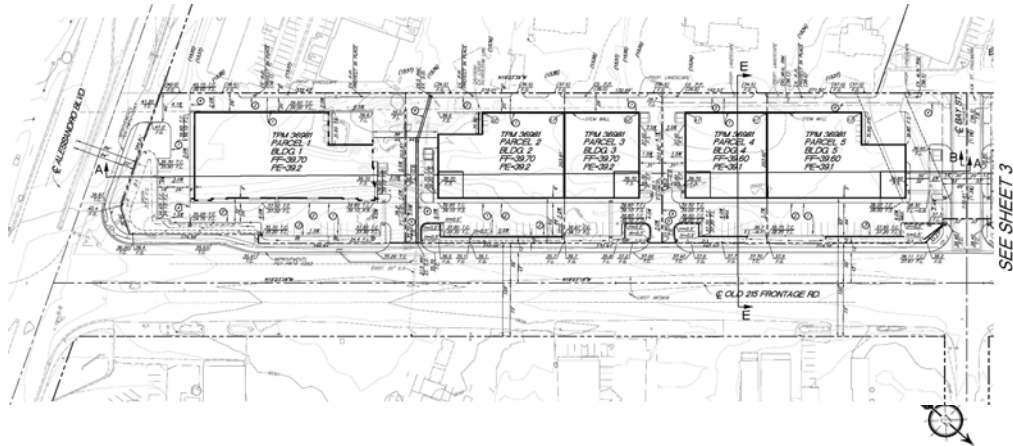

37

RiversideCA.gov

PRELIMINARY GRADING PLAN

FOR REFERENCE

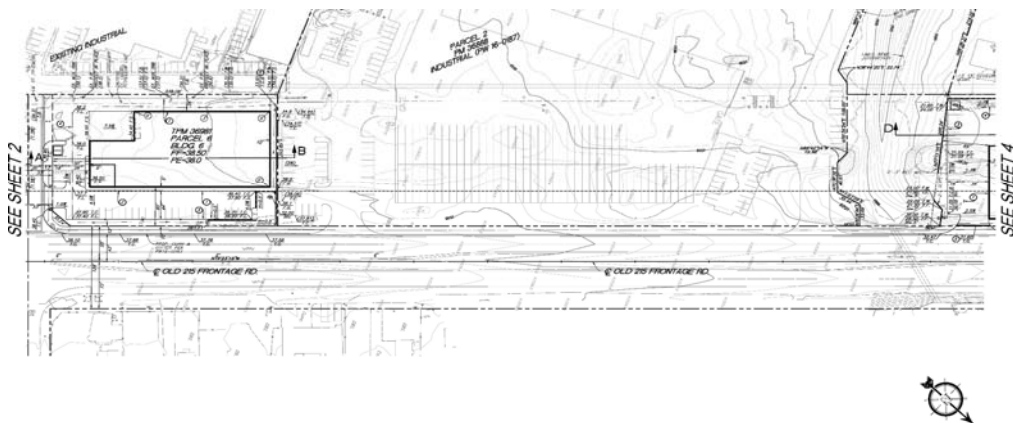

38

RiversideCA.gov

PRELIMINARY GRADING PLAN

FOR REFERENCE

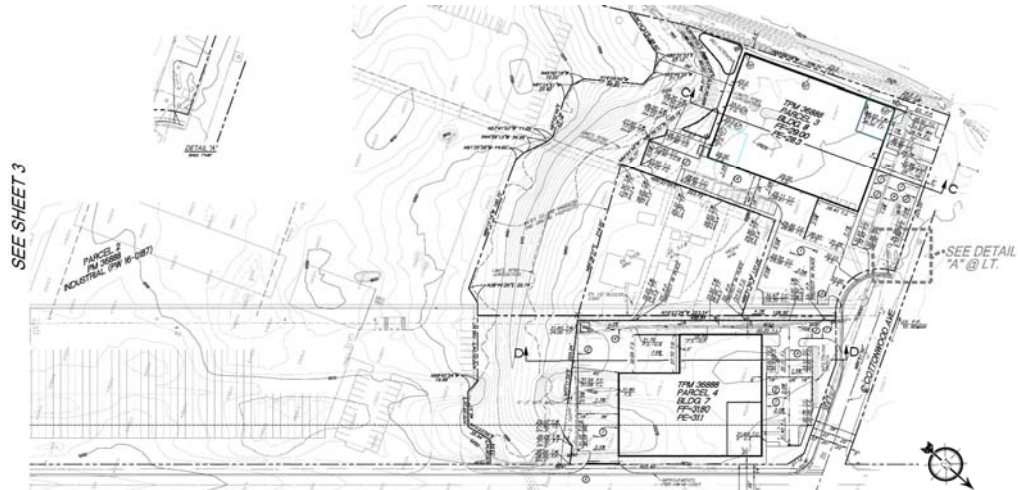

39

RiversideCA.gov

GRADING CROSS SECTIONS

FOR REFERENCE

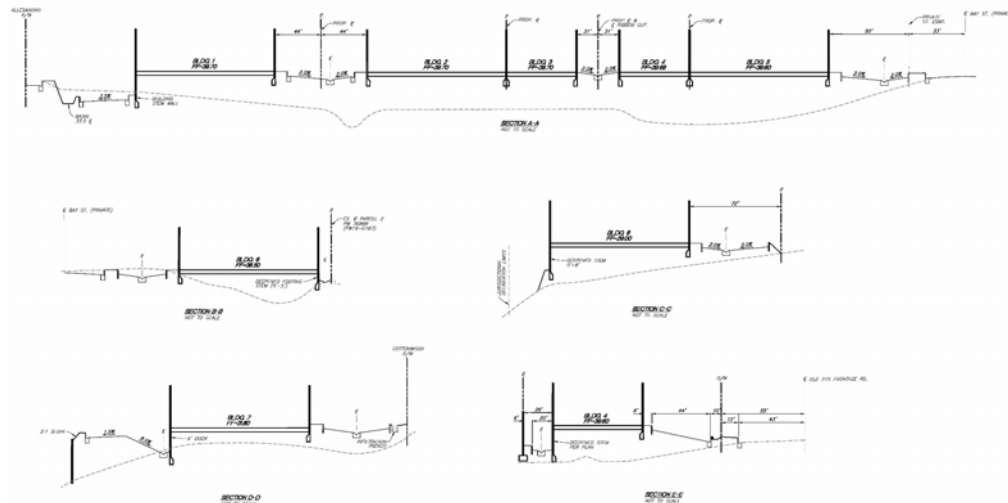

40

RiversideCA.gov

SCREEN WALL PLAN

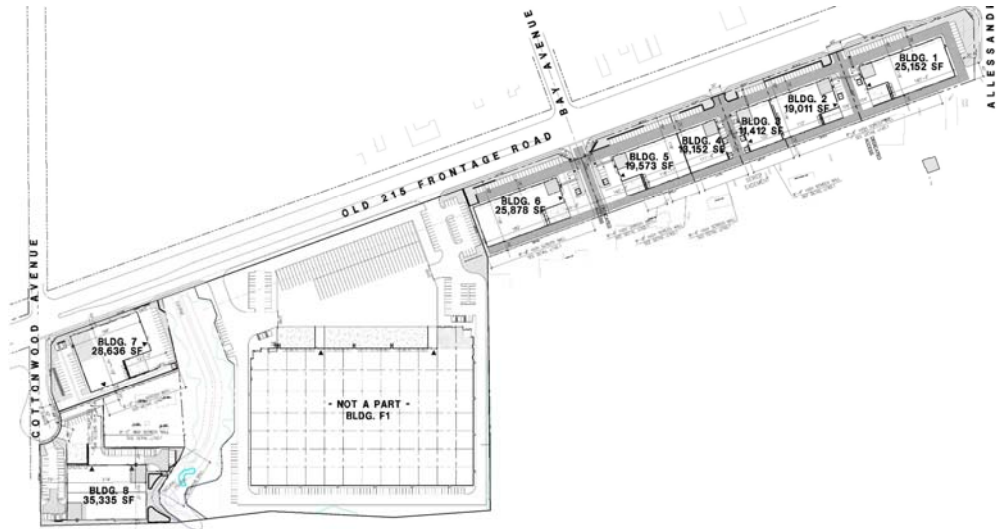

SCREEN WALL PLAN

41

RiversideCA.gov

PHOTOMETRIC PLAN

FOR REFERENCE



EXISTENCES						
NAME	TYPE	NO.	BY	DATE	STATUS	REMARKS
EXISTING LIGHT FIXTURES	STREET	100	10/10	2017	EXIST	
EXISTING LIGHT FIXTURES	STREET	100	10/10	2017	EXIST	
EXISTING LIGHT FIXTURES	STREET	100	10/10	2017	EXIST	
EXISTING LIGHT FIXTURES	STREET	100	10/10	2017	EXIST	
EXISTING LIGHT FIXTURES	STREET	100	10/10	2017	EXIST	
EXISTING LIGHT FIXTURES	STREET	100	10/10	2017	EXIST	

LUMINAIRE SCHEDULE						
NAME	TYPE	NO.	BY	DATE	STATUS	REMARKS
NEW LIGHT FIXTURES	STREET	100	10/10	2017	NEW	
NEW LIGHT FIXTURES	STREET	100	10/10	2017	NEW	
NEW LIGHT FIXTURES	STREET	100	10/10	2017	NEW	
NEW LIGHT FIXTURES	STREET	100	10/10	2017	NEW	
NEW LIGHT FIXTURES	STREET	100	10/10	2017	NEW	
NEW LIGHT FIXTURES	STREET	100	10/10	2017	NEW	

OVERALL PHOTOMETRIC STUDY SITE LIGHTING PLAN 2

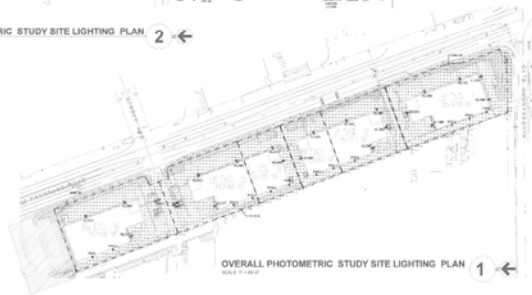

OVERALL PHOTOMETRIC STUDY SITE LIGHTING PLAN 1



42

RiversideCA.gov