



Planning Case Enterprise Car Sales

Community & Economic Development
Department

City Council
November 14, 2017

RiversideCA.gov

AERIAL PHOTO/LOCATION

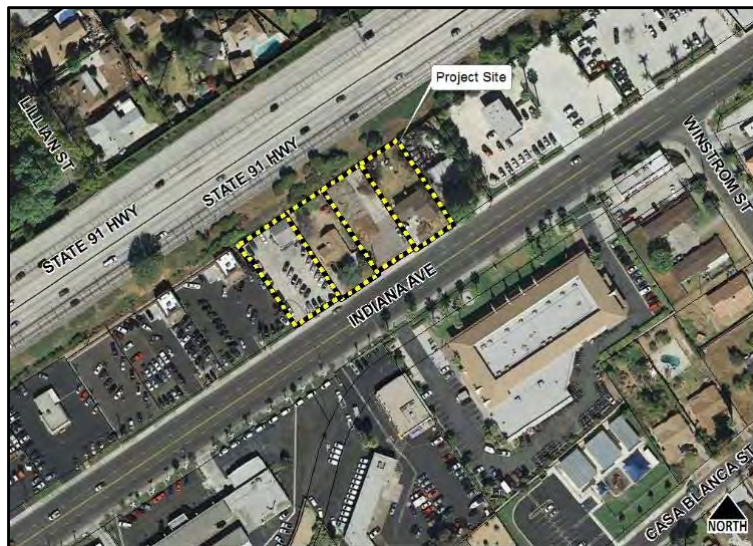

2

RiversideCA.gov

SITE PHOTOS

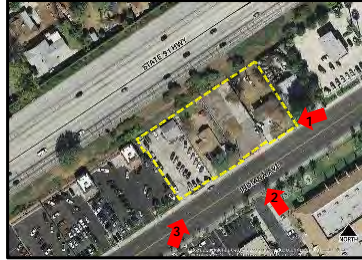

RiversideCA.gov

EXISTING/PROPOSED SPECIFIC PLAN AND ZONING MAPS



Existing



Proposed



RiversideCA.gov

SITE PLAN

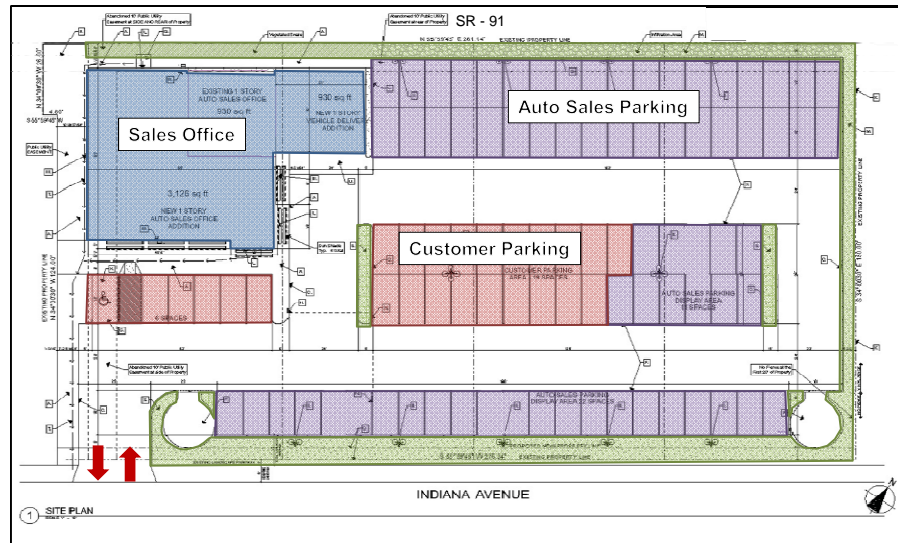

5



RiversideCA.gov

BUILDING ELEVATIONS



④ REAR VIEW
North Elevation



③ LEFT VIEW
West Elevation



② RIGHT VIEW
East Elevation



① FRONT VIEW
South Elevation

6



RiversideCA.gov

VARIANCE

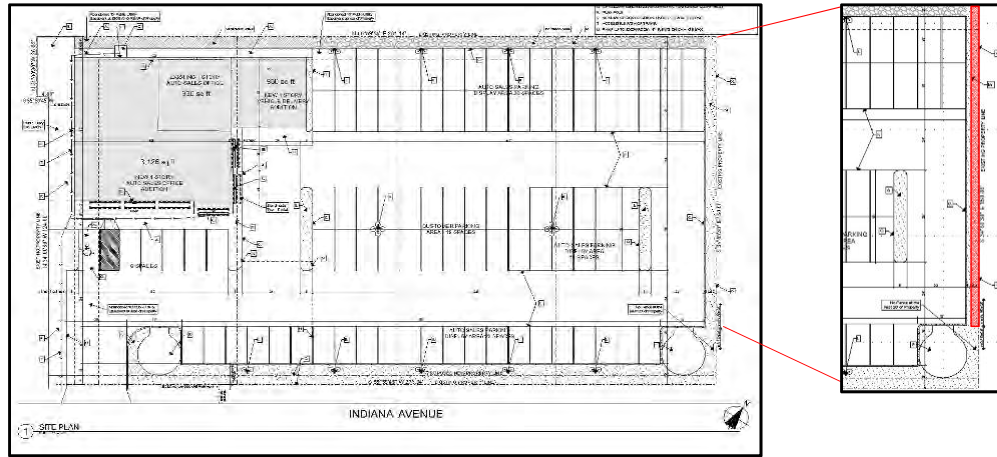

7

RiversideCA.gov

RECOMMENDATIONS

That the City Council:

1. Determine the proposed project is exempt from California Environmental Quality Act review subject to Section 15301 for Existing Facilities, and Section 15332 for In-Fill Development Projects, as this project will not have a significant effect on the environment;
2. Approve Planning Cases P16-0617 Rezone, P16-0618 Design Review, and P17-0609 Variance; and
3. Introduce and subsequently adopt the attached Ordinance amending the Zoning Map.



8

RiversideCA.gov

SITE PLAN

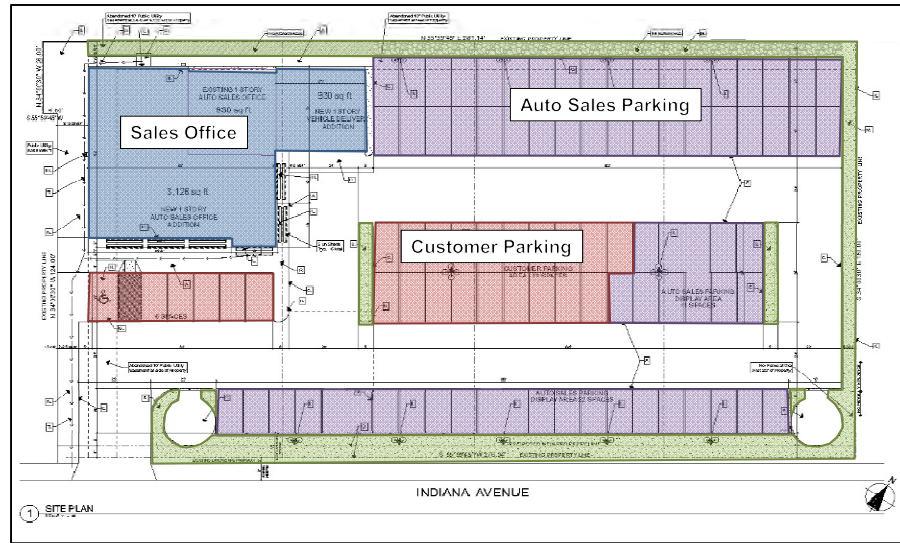

9

RiversideCA.gov

CONCEPTUAL LANDSCAPE PLAN REFERENCE

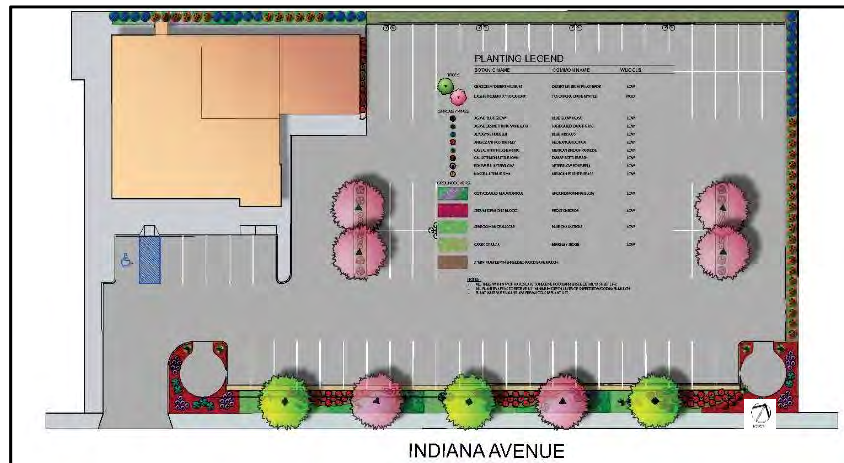

10

RiversideCA.gov

GENERAL PLAN MAP

REFERENCE

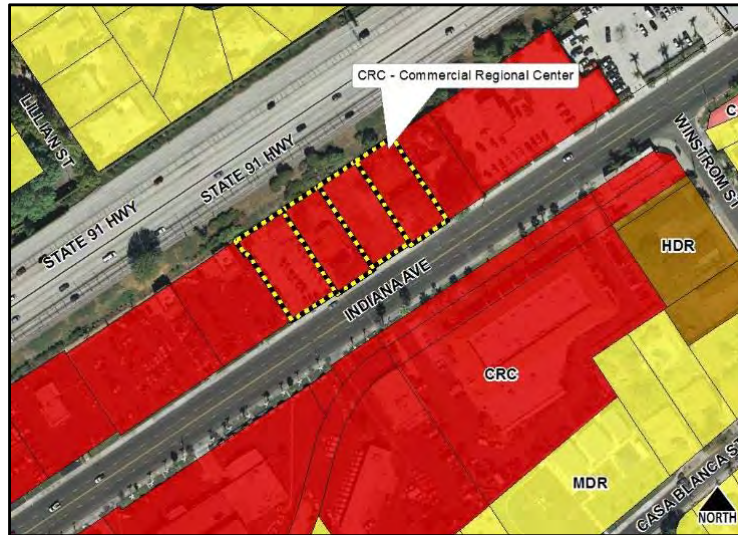

11

RiversideCA.gov

FLOOR PLAN

REFERENCE

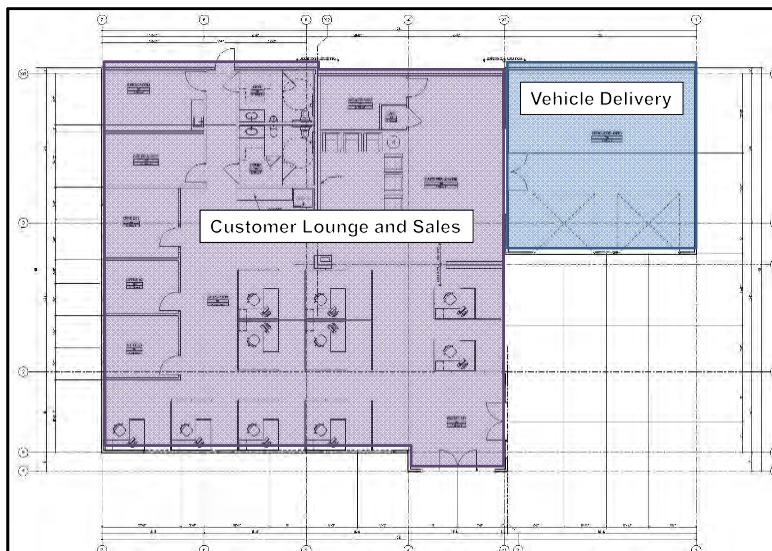

12

RiversideCA.gov

PRECISE GRADING PLANS

REFERENCE

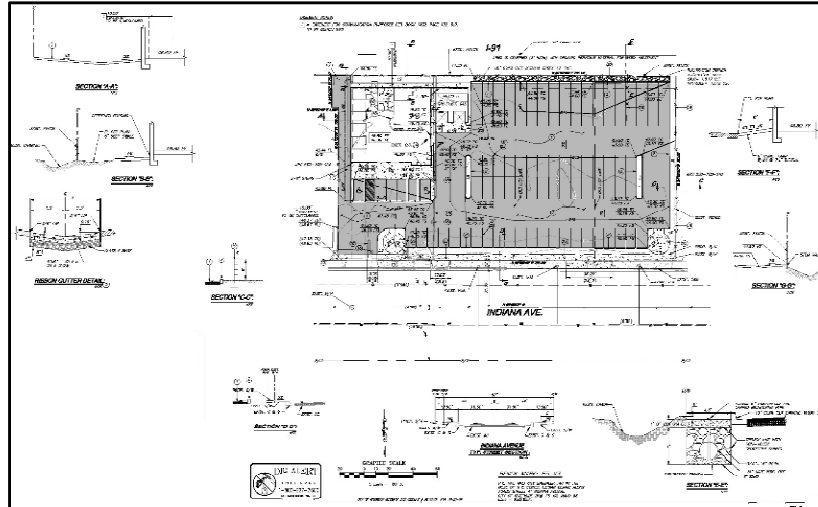

13

RiversideCA.gov