



## Primrose Planned Residential Development

P16-0885 (TM), P16-0886 (PRD),  
P16-0506 (DR), and P17-0874 (VR)

Community & Economic  
Development Department

Planning Commission

Agenda Item: 3

December 14, 2017

RiversideCA.gov

## AERIAL PHOTO



2

RiversideCA.gov

## SPECIFIC PLAN / ZONING MAP

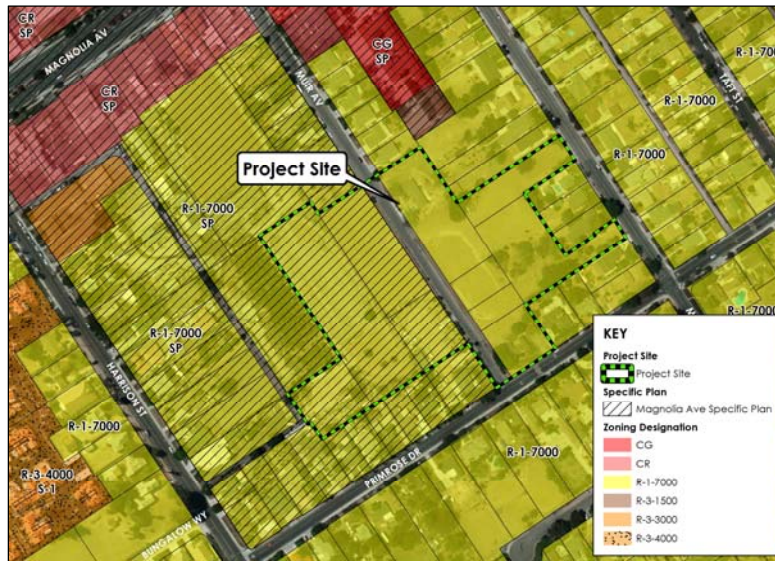

RiversideCA.gov

3

## SITE PHOTOS



RiversideCA.gov

4

## TENTATIVE TRACT MAP

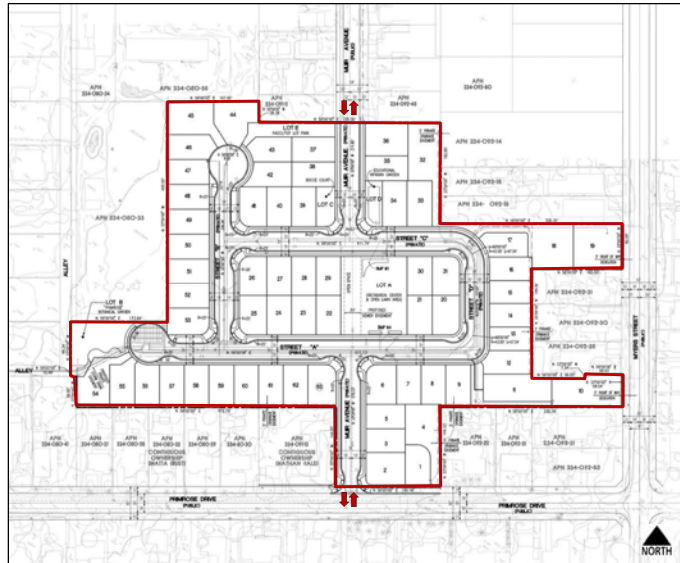

5

RiversideCA.gov

## SITE PLAN



6

RiversideCA.gov



## OPEN SPACE



RiversideCA.gov

7

## BUILDING ELEVATIONS



SPANISH



FARMHOUSE



FRENCH COUNTRY

8



RiversideCA.gov

## COMMON OPEN SPACE DETAILS



9

RiversideCA.gov

## MINOR MODIFICATIONS

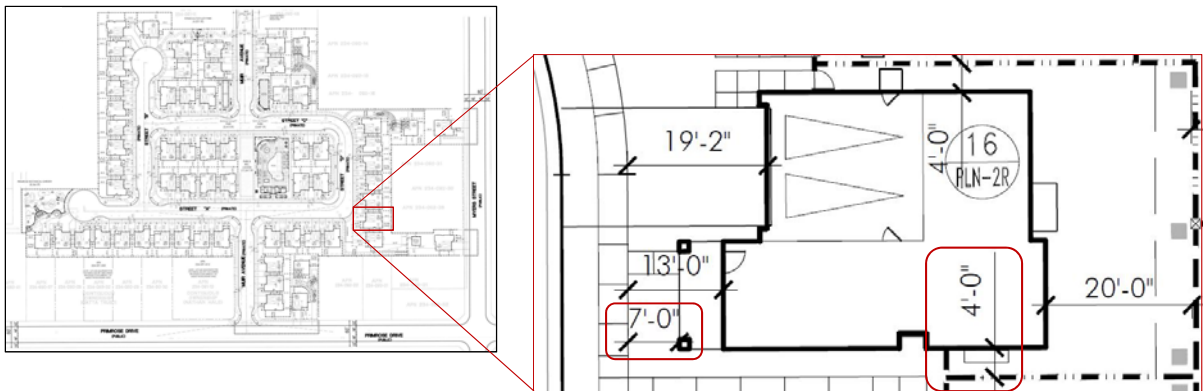

NORTH 10

RiversideCA.gov

## VARIANCE

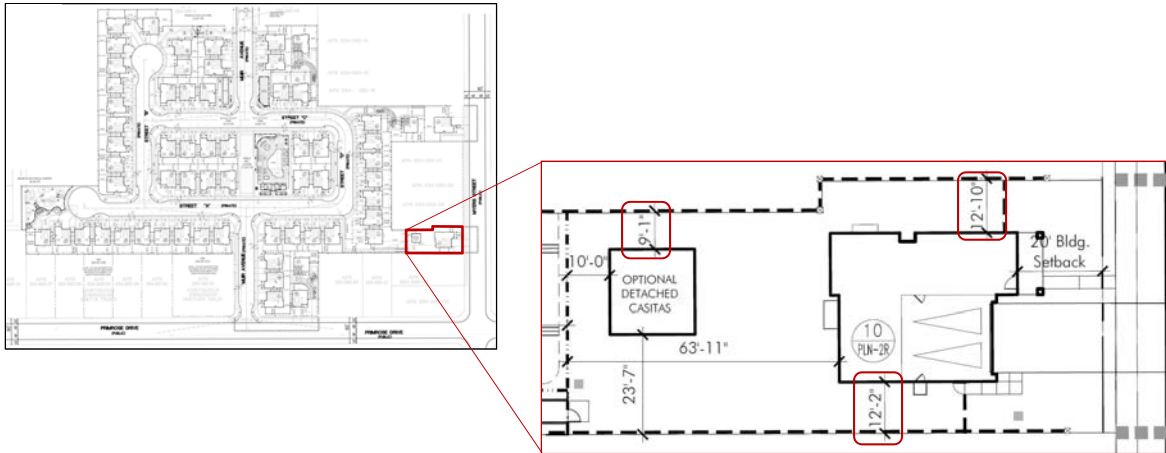

NORTH 11

RiversideCA.gov

## CONCEPTUAL LANDSCAPE PLAN



NORTH 12

RiversideCA.gov

## RECOMMENDATIONS

Staff recommends that the City Planning Commission:

1. **DETERMINE** the proposed project will not have a significant effect on the environment based on the findings set forth in the case record; **ADOPT** a Mitigated Negative Declaration; and **ADOPT** the Mitigation Monitoring and Reporting Program (MMRP) pursuant to CEQA Section 21081.6; and
2. **APPROVE** Planning Cases P16-0885 (Tract Map 37219), P16-0886 (Planned Residential Development), P16-0506 (Design Review), and P17-0874 (Variance) based on the findings outlined in the staff report and subject to the recommended conditions.



13

RiversideCA.gov

## PRIMROSE RESIDENTIAL SUBDIVISION



14

RiversideCA.gov



## TENTATIVE TRACT MAP

FOR REFERENCE

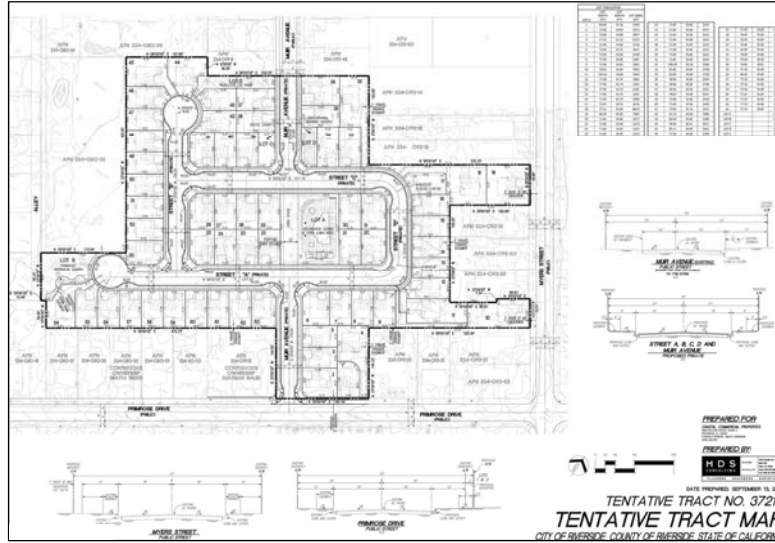

15

RiversideCA.gov

## GENERAL PLAN MAP

FOR REFERENCE



16

RiversideCA.gov



## TYPICAL LOT LAYOUT

FOR REFERENCE

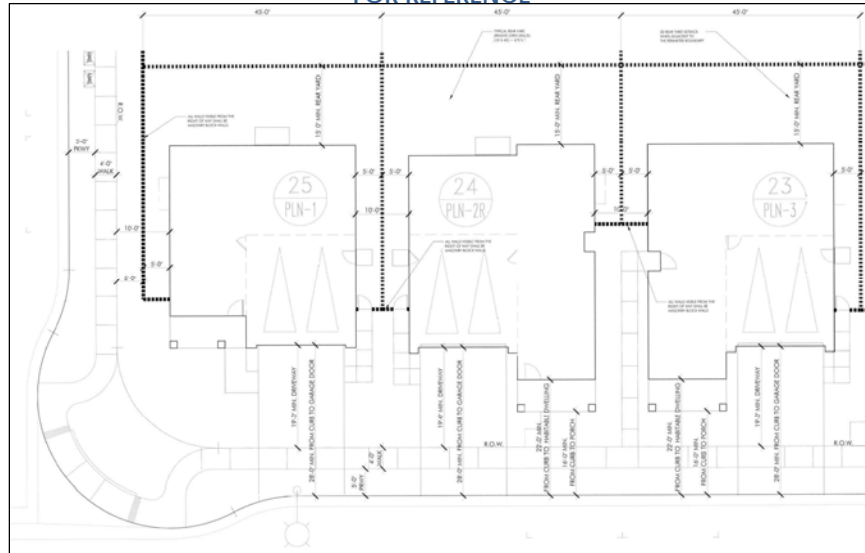

17

RiversideCA.gov

## FLOOR PLAN

FOR REFERENCE

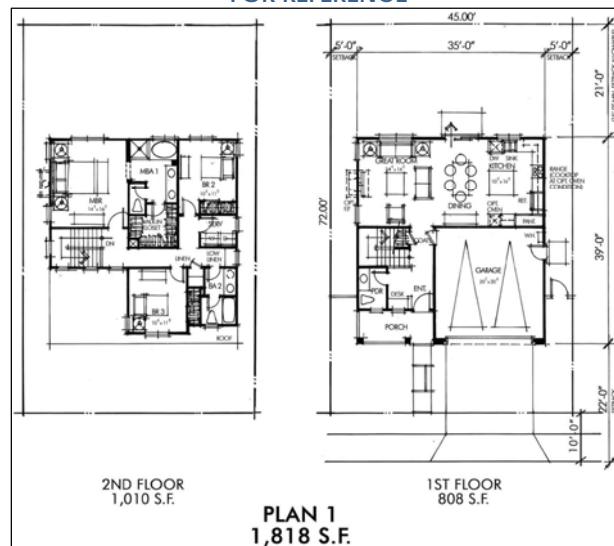

18

RiversideCA.gov

## FLOOR PLAN

FOR REFERENCE

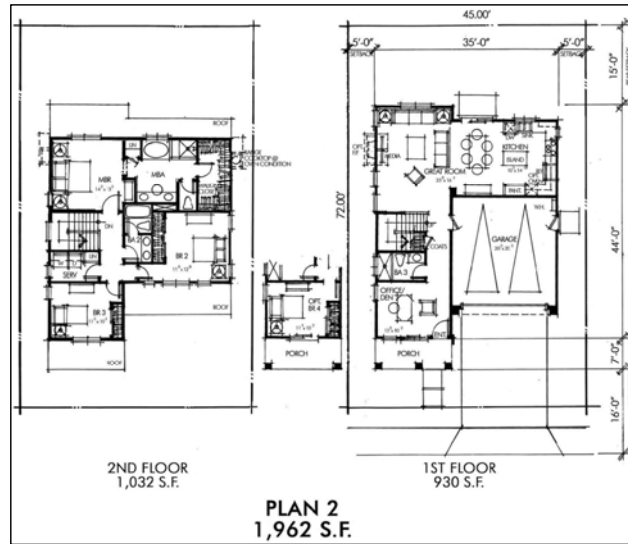

19

RiversideCA.gov

## FLOOR PLAN

FOR REFERENCE

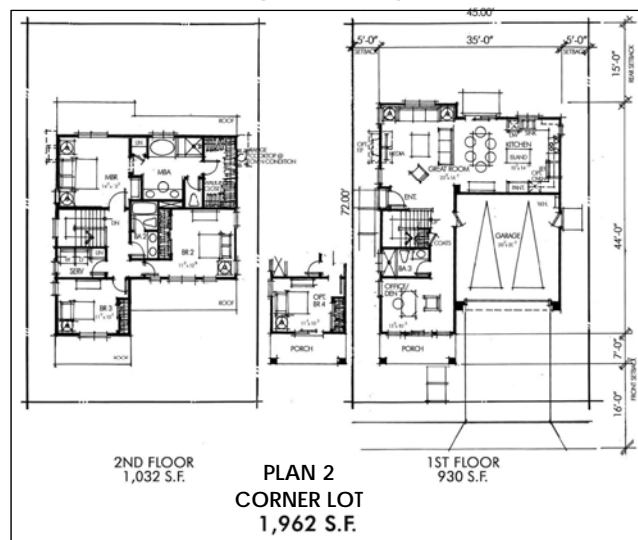

20

RiversideCA.gov

## FLOOR PLAN

FOR REFERENCE

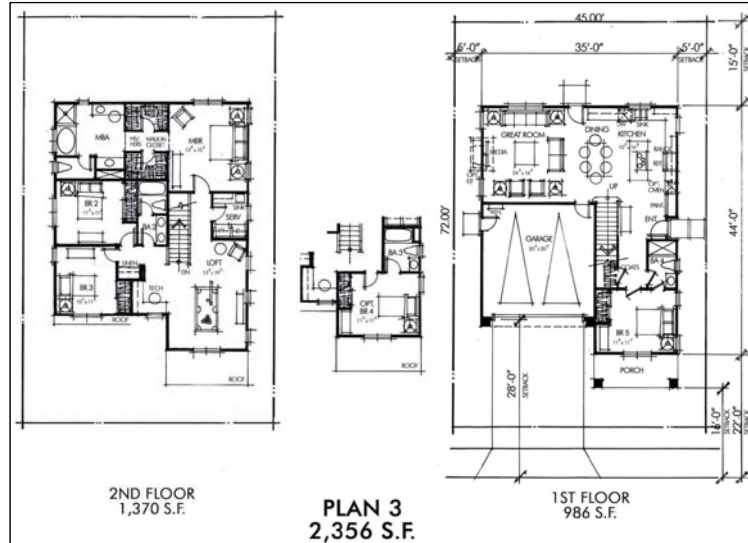

21

RiversideCA.gov

## BUILDING ELEVATIONS

FOR REFERENCE



22

RiversideCA.gov



## BUILDING ELEVATIONS

FOR REFERENCE



23

RiversideCA.gov

## BUILDING ELEVATIONS

FOR REFERENCE



24

RiversideCA.gov

## BUILDING ELEVATIONS

FOR REFERENCE



25

RiversideCA.gov

## BUILDING ELEVATIONS

FOR REFERENCE



26

RiversideCA.gov

## BUILDING ELEVATIONS

FOR REFERENCE



27

RiversideCA.gov

## BUILDING ELEVATIONS

FOR REFERENCE



28

RiversideCA.gov



## BUILDING ELEVATIONS

FOR REFERENCE



29

RiversideCA.gov

## BUILDING ELEVATIONS

FOR REFERENCE



30

RiversideCA.gov

## BUILDING ELEVATIONS

FOR REFERENCE



31

RiversideCA.gov

## BUILDING ELEVATIONS

FOR REFERENCE



32

RiversideCA.gov

# BUILDING ELEVATIONS

FOR REFERENCE

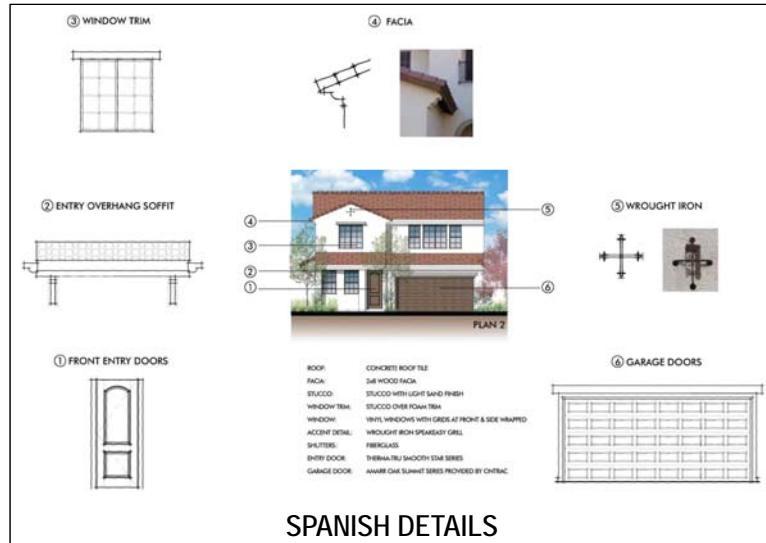

SPANISH DETAILS

33



RiversideCA.gov

# BUILDING ELEVATIONS

FOR REFERENCE

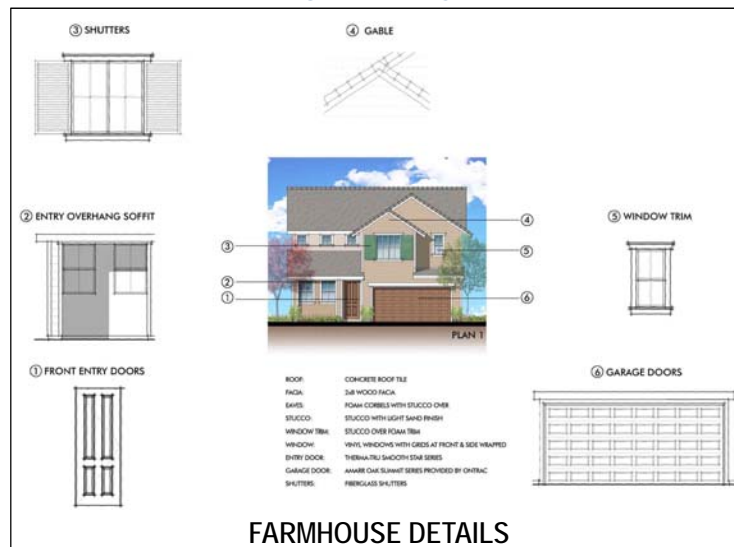

FARMHOUSE DETAILS

34



RiversideCA.gov



## BUILDING ELEVATIONS

FOR REFERENCE

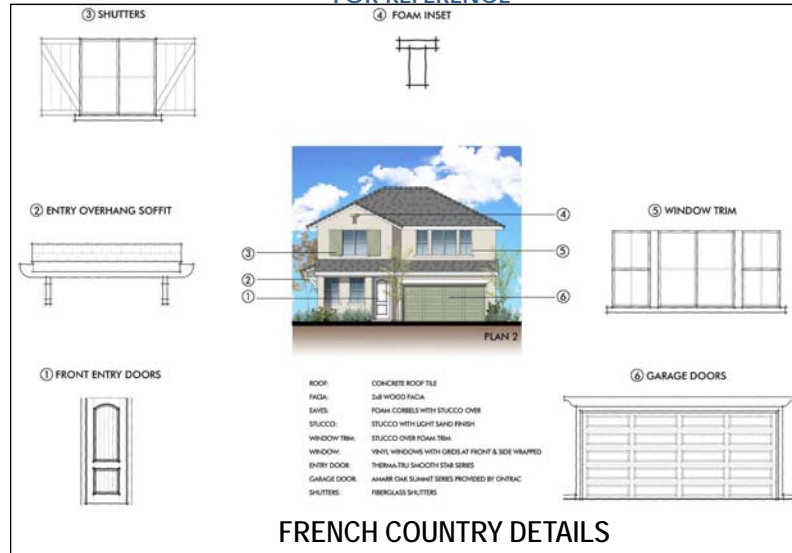

FRENCH COUNTRY DETAILS

35



RiversideCA.gov

## CONCEPTUAL GRADING PLAN

FOR REFERENCE

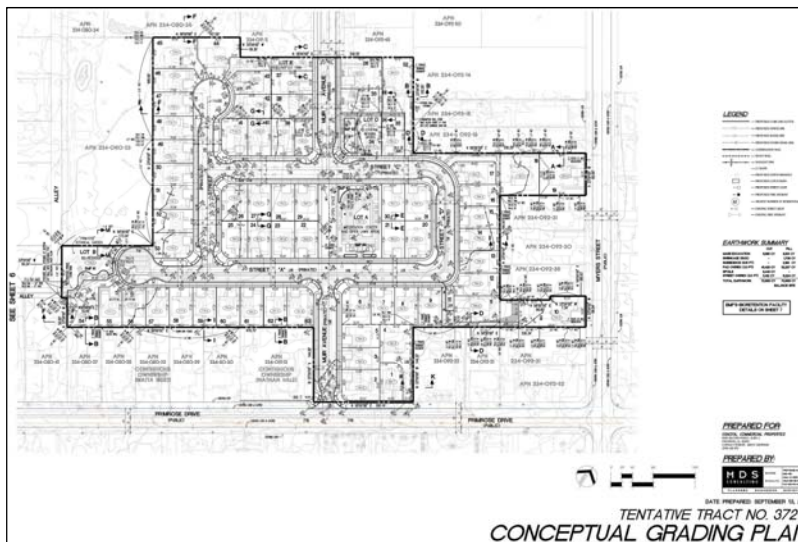

36



RiversideCA.gov

# CONCEPTUAL GRADING PLAN

FOR REFERENCE

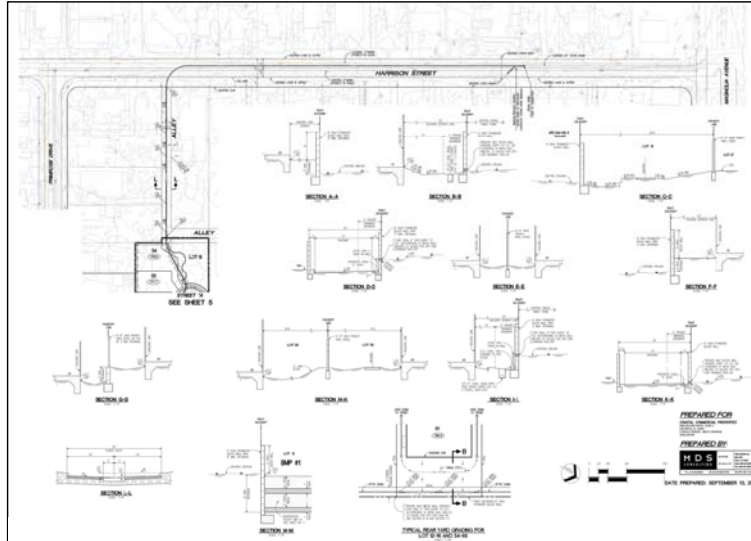

37



RiversideCA.gov

# CONCEPTUAL GRADING PLAN

FOR REFERENCE

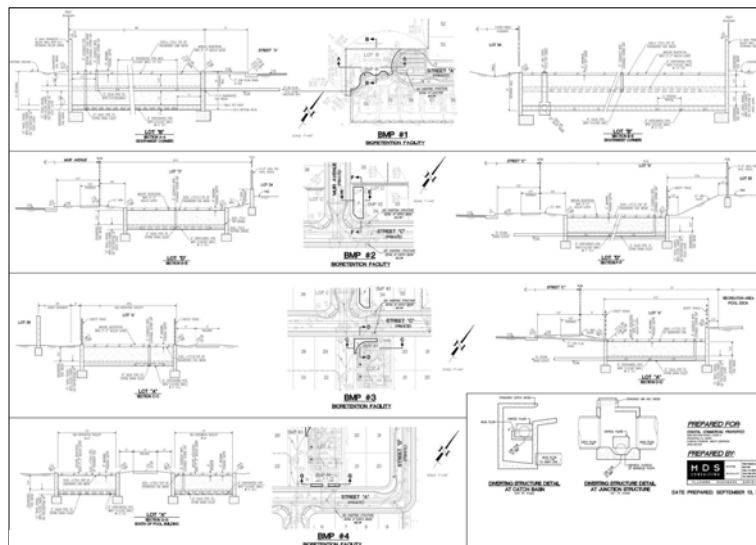

38



RiversideCA.gov

# OVERHEAD TRELLIS ELEVATIONS AND AMENITY CUT SHEETS

FOR REFERENCE



RiversideCA.gov

39

# TYPICAL FRONT YARDS

FOR REFERENCE

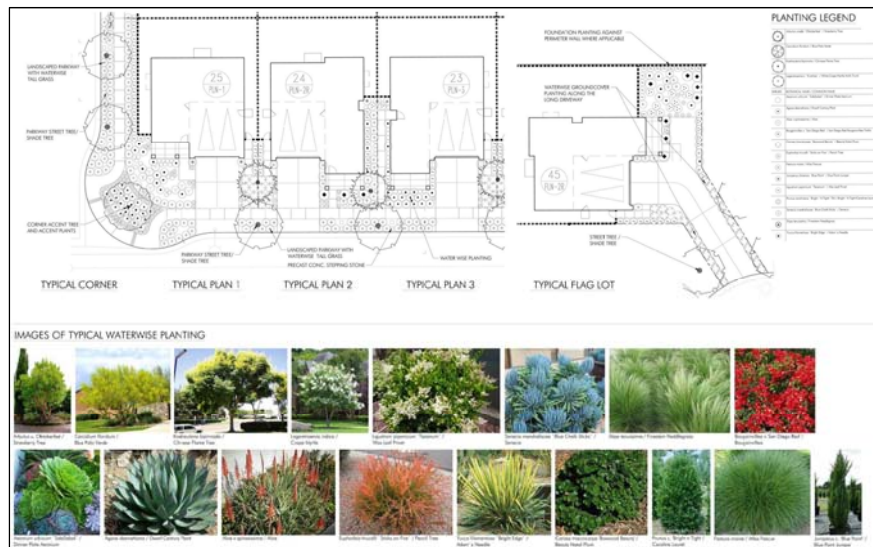

RiversideCA.gov

40



