



University Campus Hotel

Community & Economic
Development Department

City Council
June 5, 2018

RiversideCA.gov

UNIVERSITY CAMPUS HOTEL



2

RiversideCA.gov

LOCATION



3
RiversideCA.gov

SITE PHOTOS



4
RiversideCA.gov

UNIVERSITY AVENUE SPECIFIC PLAN



5



RiversideCA.gov

PLOT PLAN

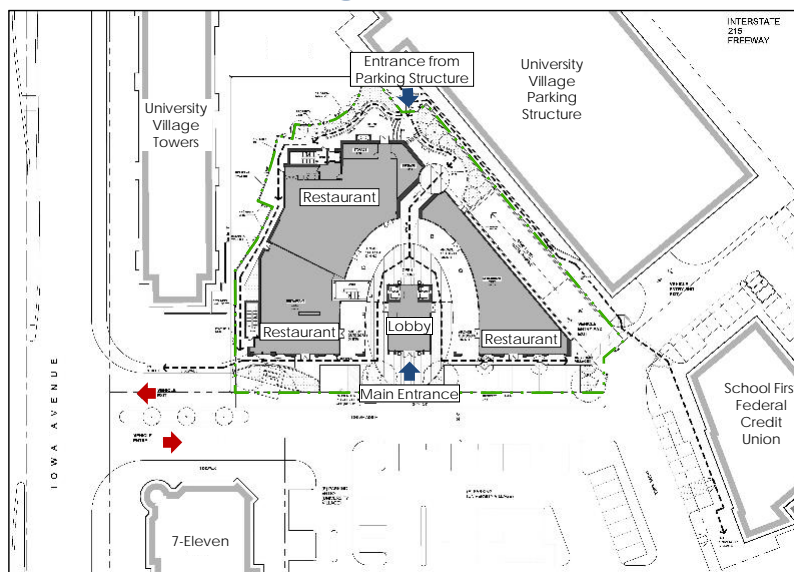

6



RiversideCA.gov

BUILDING ELEVATIONS



(South Elevation) Viewed from Main Surface Parking Lot



(North Elevation) Viewed from University Village Towers



(East Elevation) Viewed from the Parking Structure



(West Elevation) Viewed from University Village Towers

7



RiversideCA.gov

CONCEPTUAL LANDSCAPE PLAN



8



RiversideCA.gov

RECOMMENDATIONS

That the City Council:

1. Determine that the project is exempt from the California Environmental Quality Act (CEQA) subject to Section 15332 (Infill Development Projects), as this project will not have a significant effect on the environment;
2. Approve Planning Cases P15-0877 Specific Plan Amendment, P16-0067 Conditional Use Permit, and P16-0066 Design Review, based on the findings outlined in the staff report and subject to the recommended conditions; and
3. Adopt the attached Resolution amending the University Avenue Specific Plan.



9

RiversideCA.gov

UNIVERSITY CAMPUS HOTEL



10

RiversideCA.gov

PLOT PLAN

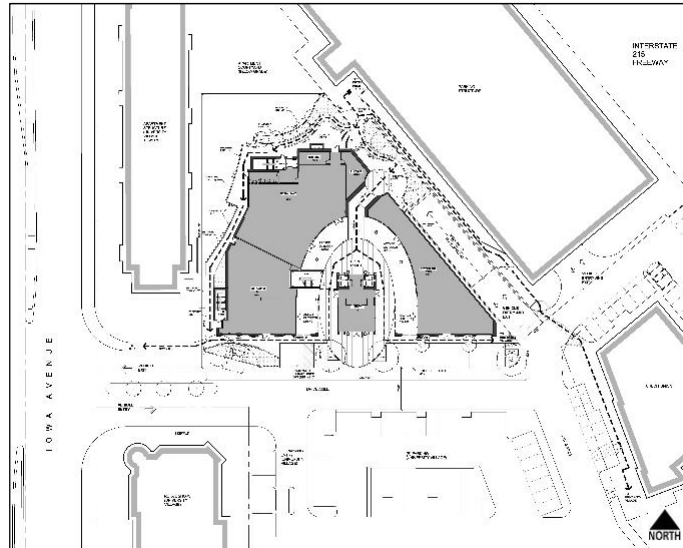

11

RiversideCA.gov

SITE PLAN FOR REFERENCE



12

RiversideCA.gov

FLOOR PLAN - PARKING LEVEL TWO FOR REFERENCE

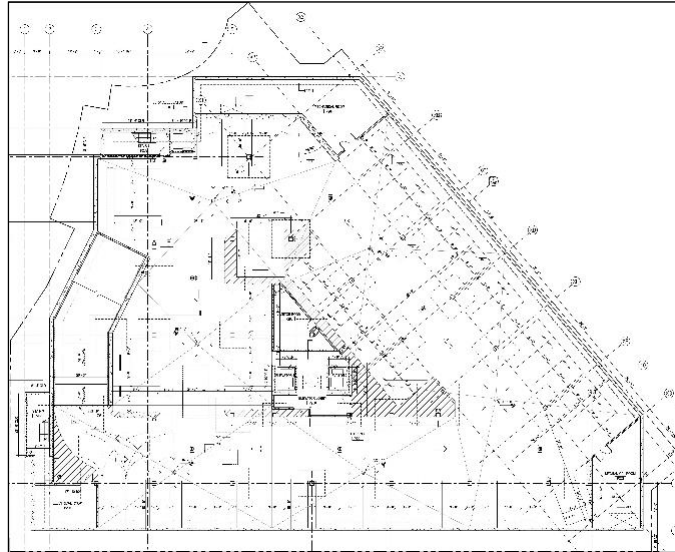

13

RiversideCA.gov

FLOOR PLAN - PARKING LEVEL ONE FOR REFERENCE

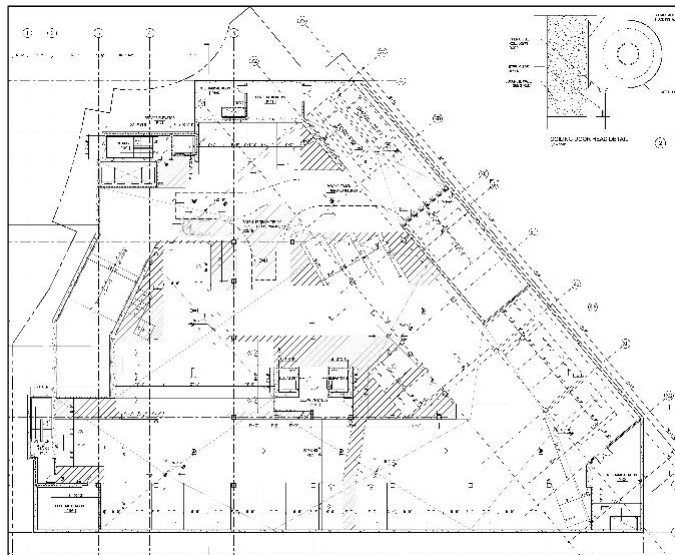

14

RiversideCA.gov

FLOOR PLAN – FIRST FLOOR

FOR REFERENCE

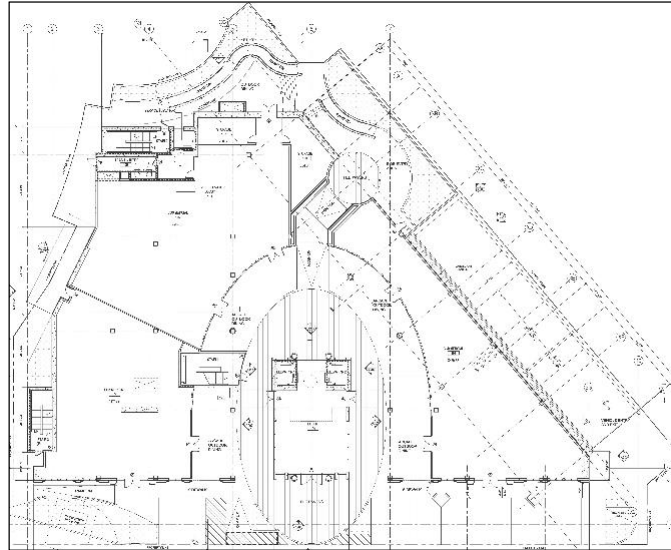

15

RiversideCA.gov

FLOOR PLAN – SECOND FLOOR

FOR REFERENCE

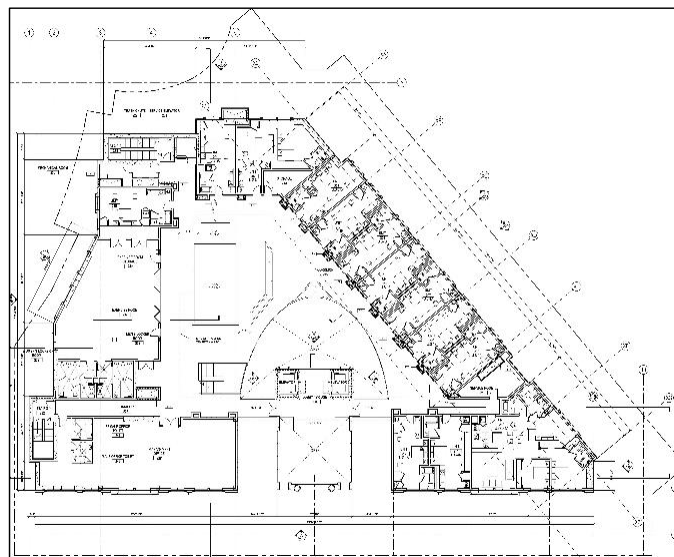

16

RiversideCA.gov

INTERIOR RENDERING FOR REFERENCE



17

RiversideCA.gov

GRADING PLAN FOR REFERENCE

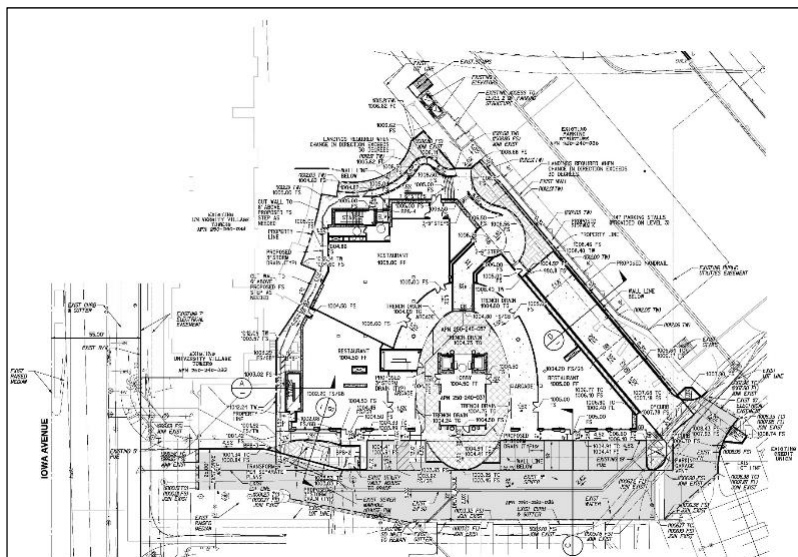

18

RiversideCA.gov

PATH OF TRAVEL PLAN FOR REFERENCE

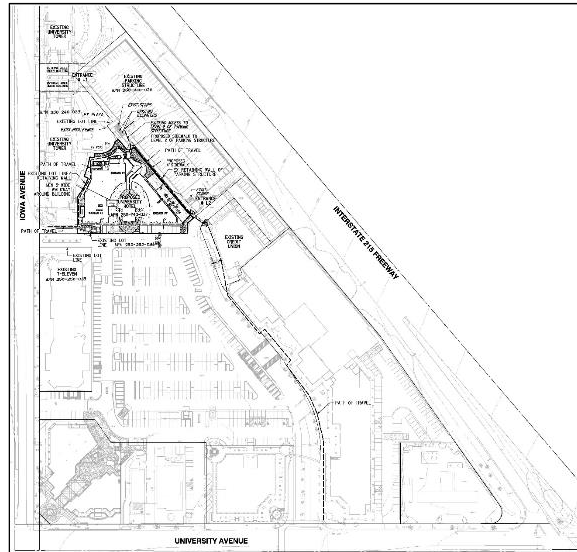

19

RiversideCA.gov

FIRE ACCESS PLAN FOR REFERENCE

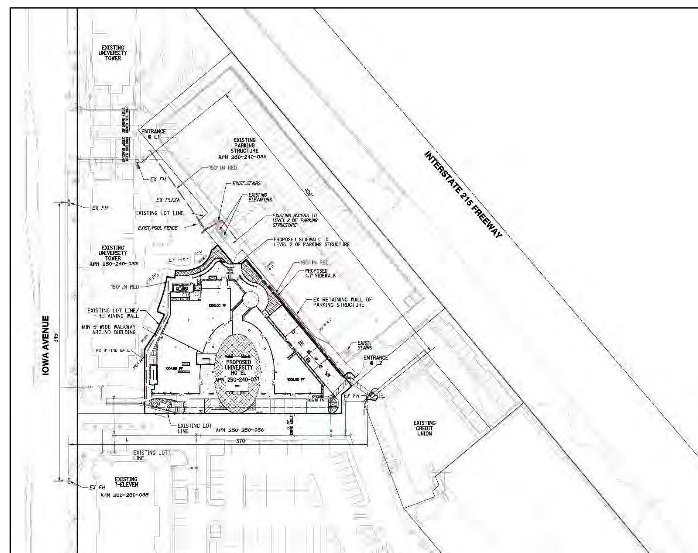

20

RiversideCA.gov

