

## The Showcase Potential Uses Fox Entertainment Plaza

### Community & Economic Development

Development Committee  
June 21, 2018

RiversideCA.gov

## SITE MAP



2

RiversideCA.gov

## FOX ENTERTAINMENT PLAZA

Construction completed in 2013 with a 12,000 sq. ft. restaurant space, a 9,000 sq. ft. exhibition space (Showcase), and a 4,000 sq. ft. black box theater (The Box)

1. Restaurant Space: Leased to Riverside Food Hall, LP for development of Riverside Food Lab – opening in summer of 2018;
2. The Box: Being used for theatrical performances and concerts; and
3. Showcase: intended to be used as museum exhibit space but is currently used for sporadic special events



3

RiversideCA.gov

## THE SHOWCASE EVENTS (2016-2018)

| Year            | No. of Events | Event Types                                       |
|-----------------|---------------|---------------------------------------------------|
| 2018 (To Date): | 7             | Reception, Education, Special Event               |
| 2017            | 13            | Meeting, Reception, Conference, Education         |
| 2016            | 9             | Reception, Conference, Performance, Special Event |

Total: 29



4

RiversideCA.gov

## OPTION 1: CONTINUED MUSEUM EXHIBITION SPACE



Evolution of Chairs Exhibit



Museum Storage and Exhibition

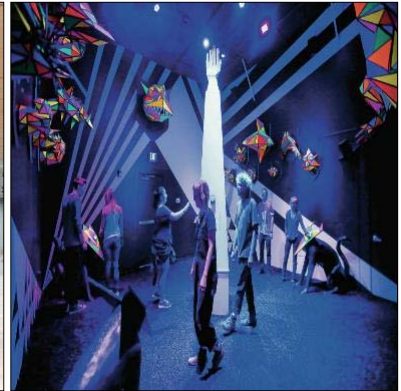

Meow Wolf – Santa Fe



5

RiversideCA.gov

## OPTION 2: COMMERCIAL/ENTERTAINMENT USE



Barcade

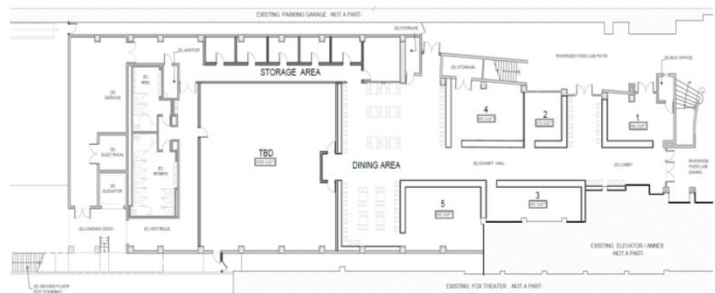

Riverside Food Lab  
Expansion



6

RiversideCA.gov

## OPTION 3: SPECIAL EVENT VENUE



Receptions



Prep Kitchen



Corporate Use



7

RiversideCA.gov

## RECOMMENDATION

That the Development Committee consider various use options for the Showcase and provide feedback and direction to staff.



8

RiversideCA.gov