

## Guthrie Industrial Warehouse

P17-0506, P17-0507, P17-0748, and  
P17-0749

Community & Economic Development Department

City Council  
June 19, 2018

RiversideCA.gov

## LOCATION



**KEY**  
Selected Parcels  
Selected Parcels  
CityBoundary  
CityBoundary



2

RiversideCA.gov

## EXISTING SITE PHOTOS

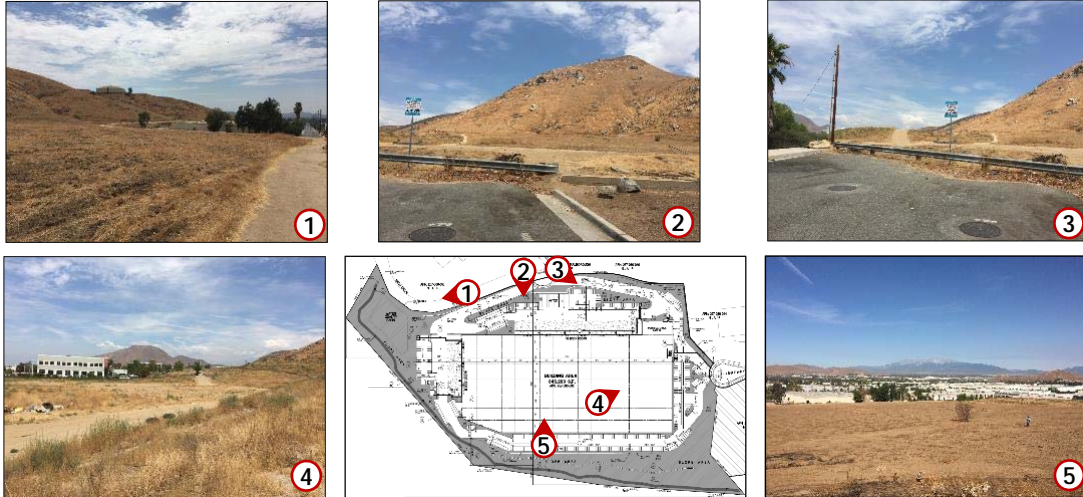

3

RiversideCA.gov

## GENERAL PLAN MAP

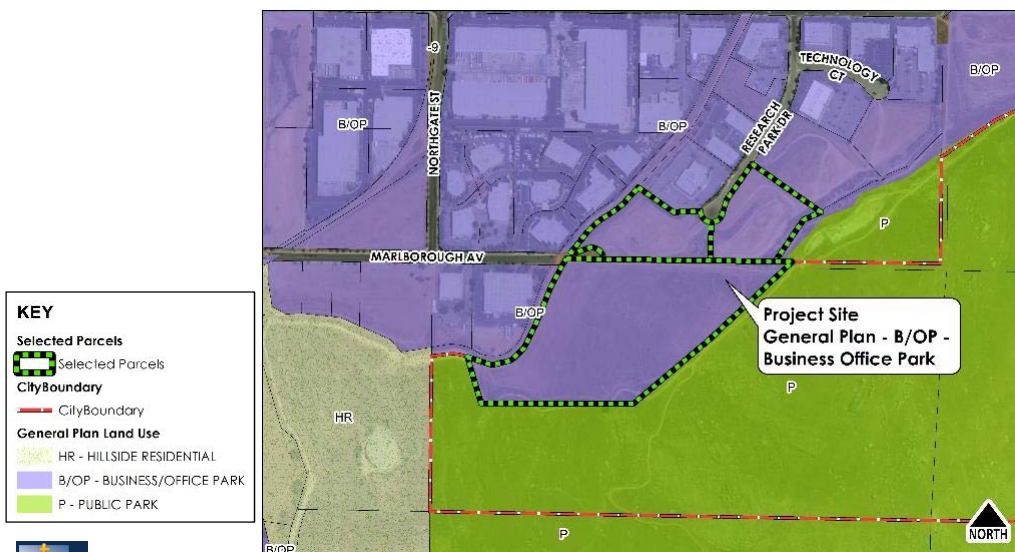

4

RiversideCA.gov

# SPECIFIC PLAN/ZONING MAP

## KEY

-  Selected Parcels
-  City Boundary
-  Specific Plan
-  Hunter Business Park Specific
- Zoning**
  -  BMP
  -  PF
  -  RC



5



RiversideCA.gov

# SITE PLAN

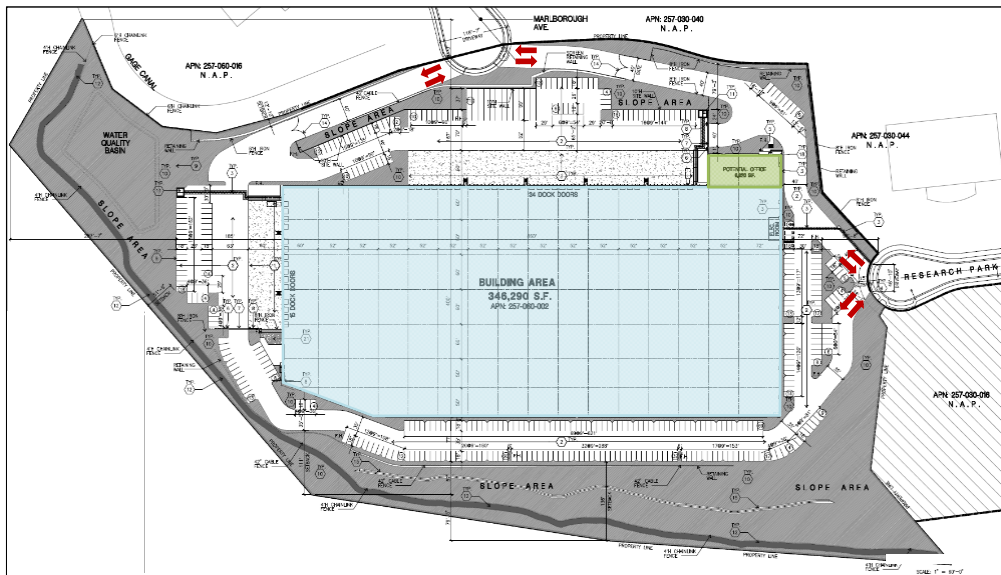

6



RiversideCA.gov

# ALTERNATE SITE PLAN

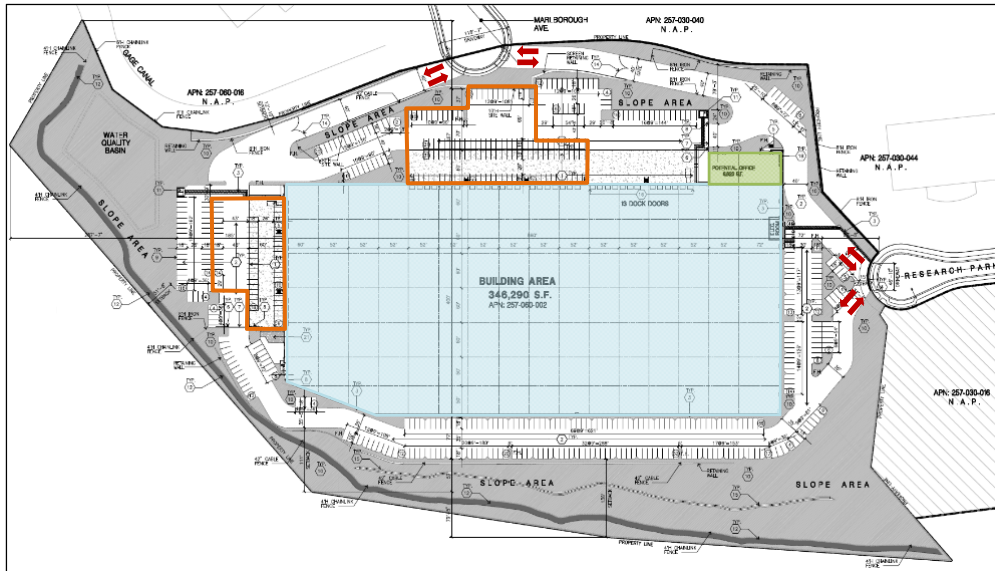

RiversideCA.gov

# GRADING EXCEPTIONS AND VARIANCE

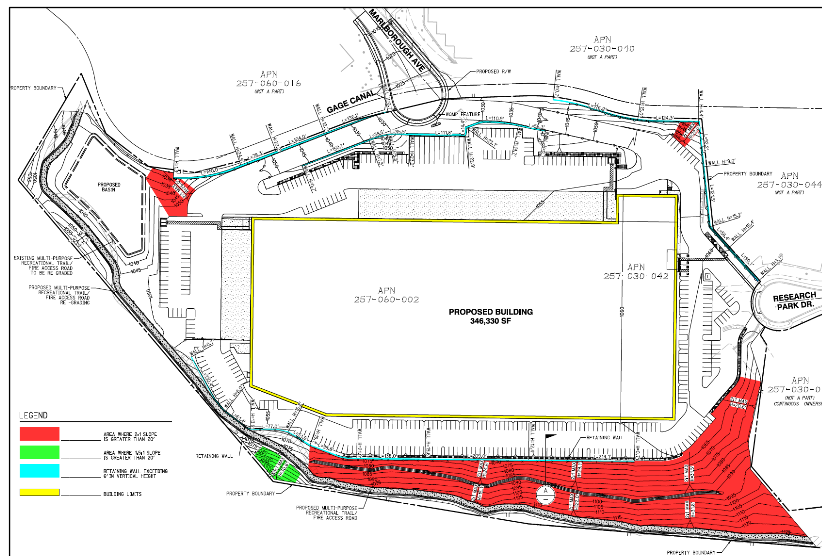

RiversideCA.gov

# BUILDING ELEVATIONS

①



West Elevation

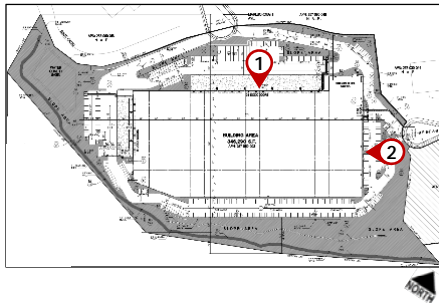

②



North Elevation



9

RiversideCA.gov

# BUILDING ELEVATIONS

①

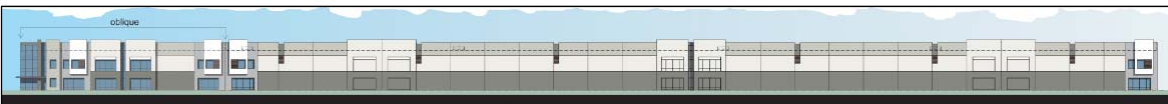

East Elevation

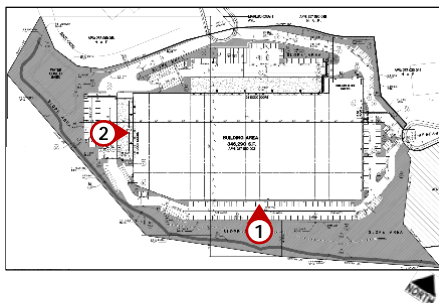

②



South Elevation



10

RiversideCA.gov

## CONCEPTUAL LANDSCAPE PLAN



RiversideCA.gov

11

## RECOMMENDATIONS

That the City Council:

1. Uphold the decision of the Development Review Committee and determine that the proposed project will not have a significant effect on the environment based on the findings set forth in the case record, and recommend City Council adopt a Mitigated Negative Declaration and Mitigation Monitoring and Reporting Program (MMRP) pursuant to CEQA Section 21081.6; and
2. Approve Planning Cases P17-0506 (Design Review), P17-0507 (Grading Exception), P17-0748 (Grading Exception), and P17-0749 (Variance), based on the findings outlined in the staff report and subject to the conditions of approval.



12

RiversideCA.gov

# TRAIL IMPROVEMENTS

REFERENCE

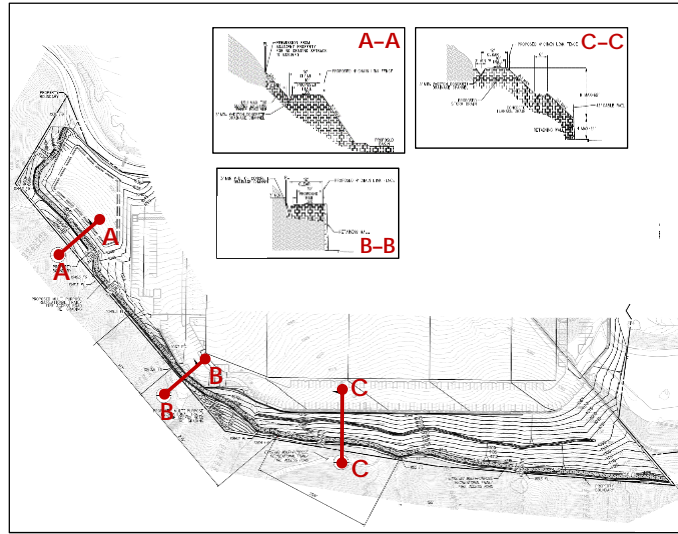

13

RiversideCA.gov

# CONCEPTUAL GRADING PLAN

REFERENCE

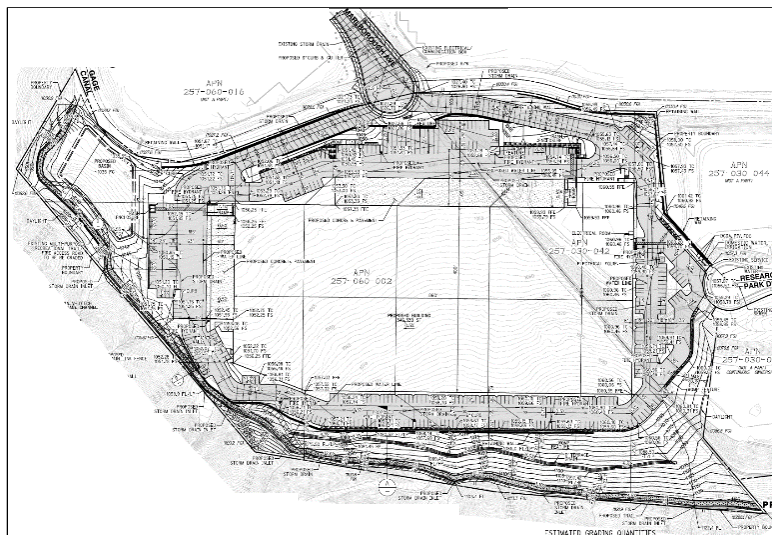

14

RiversideCA.gov

## REFERENCE

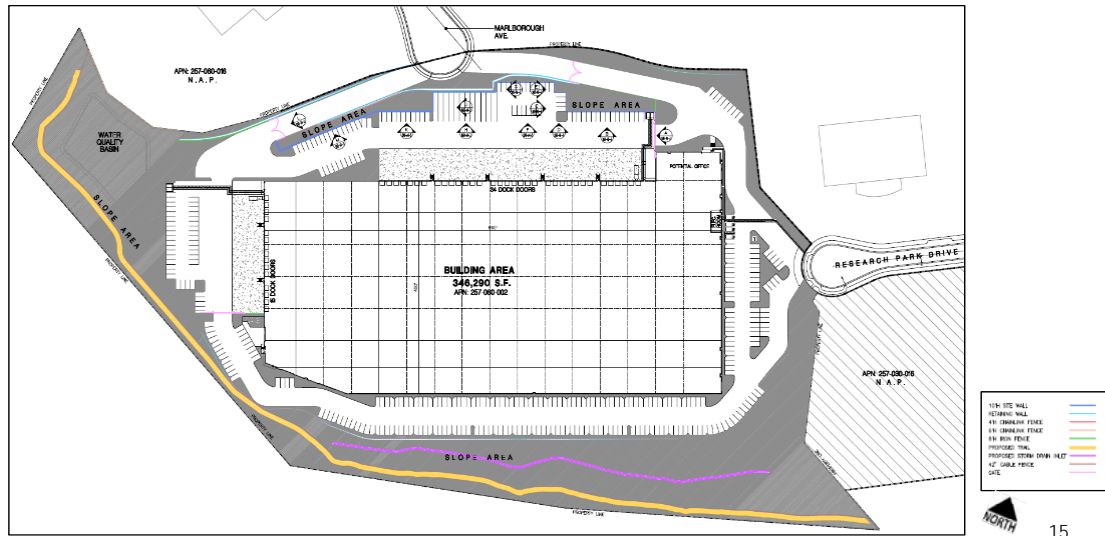

15

RiversideCA.gov

## REFERENCE

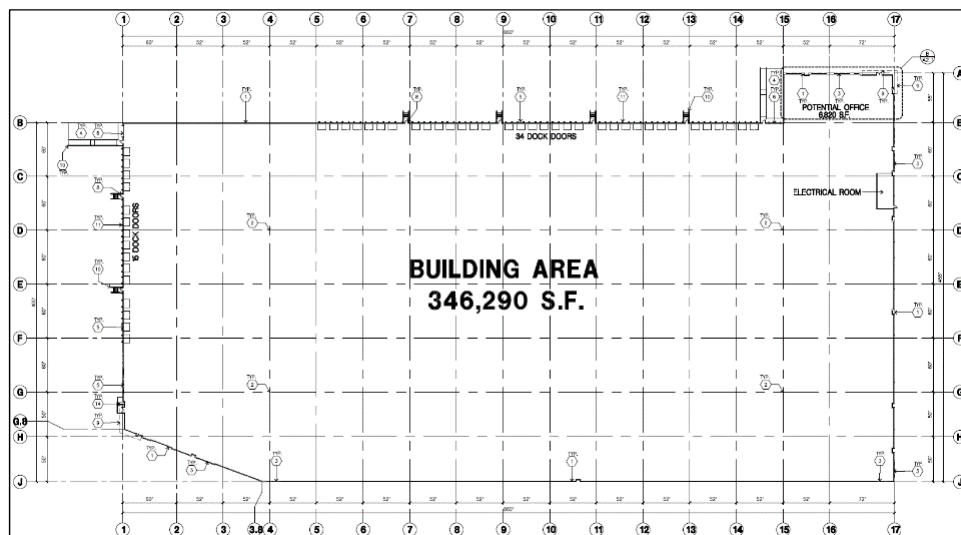

16

RiversideCA.gov

# PHOTOMETRIC SITE PLAN

REFERENCE

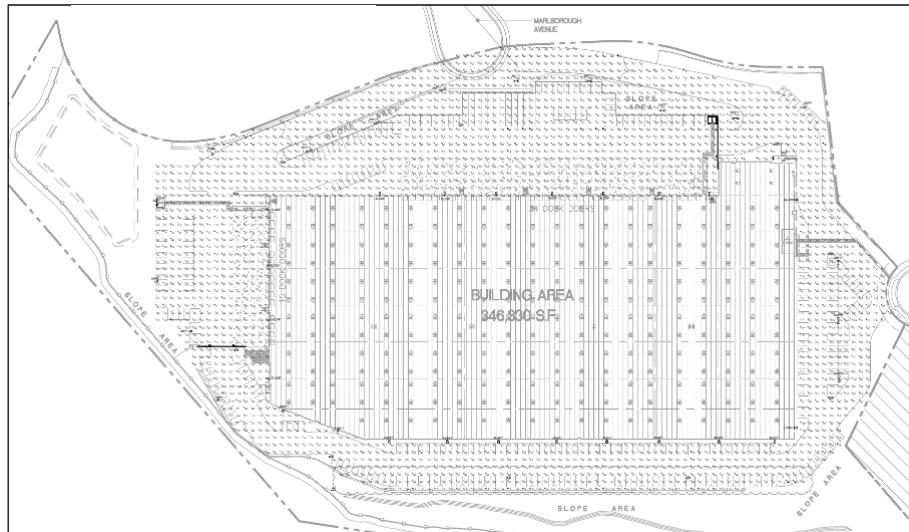

17

RiversideCA.gov

# COLORS AND MATERIALS

REFERENCE

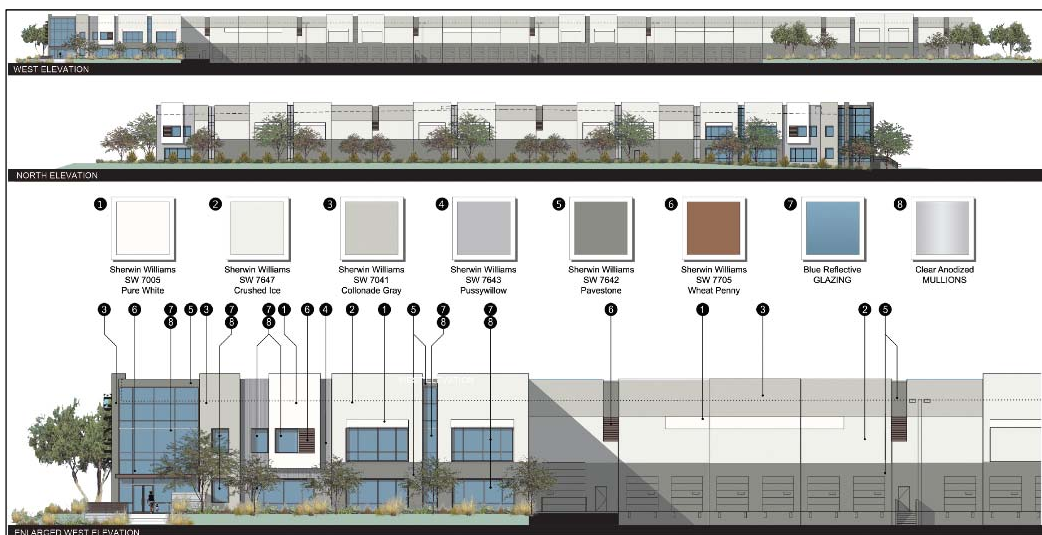

18

RiversideCA.gov