

hpa, inc.
18831 bardeen avenue, - ste. #100
Inglewood, ca 90212
tel: 949-863-1770
fax: 949-863-0851
email: hpa@hparchs.com

Developer:
Jim Guthrie Construction, Inc.

Project:
Research Park Dr
&
Marlborough Ave
750 Marlborough
Riverside, CA 92507

Consultants:

- Civil: RICK ENGINEERING
- Structural: -
- Mechanical: -
- Plumbing: -
- Electrical: VAL ELECTRIC INC
- Landscape: HUNTER LANDSCAPE
- Fire Protection: -
- Soils Engineer: -

Title: SECTION

Project Number: 16512
Drawn by: N.H.
Date: 12/29/17
Revision: -

Sheet:
A4.1

CAUTION : IF THIS SHEET IS NOT A 24" X 36" IT IS A REDUCED PRINT

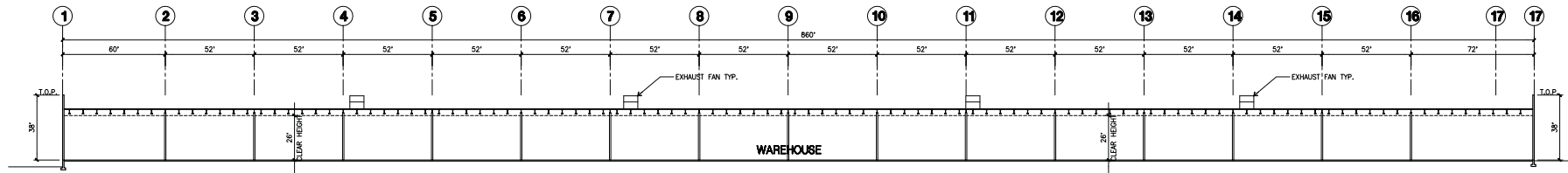

SECTION STUDY A
scale: 1" = 30'-0"

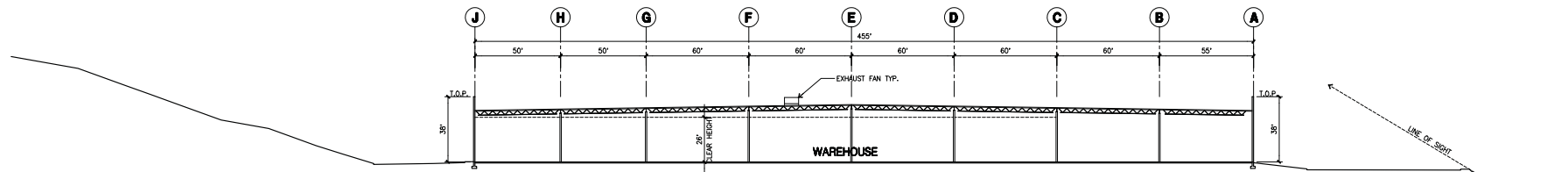

SECTION STUDY B
scale: 1" = 30'-0"

KEY MAP
scale: 1" = 70'-0"

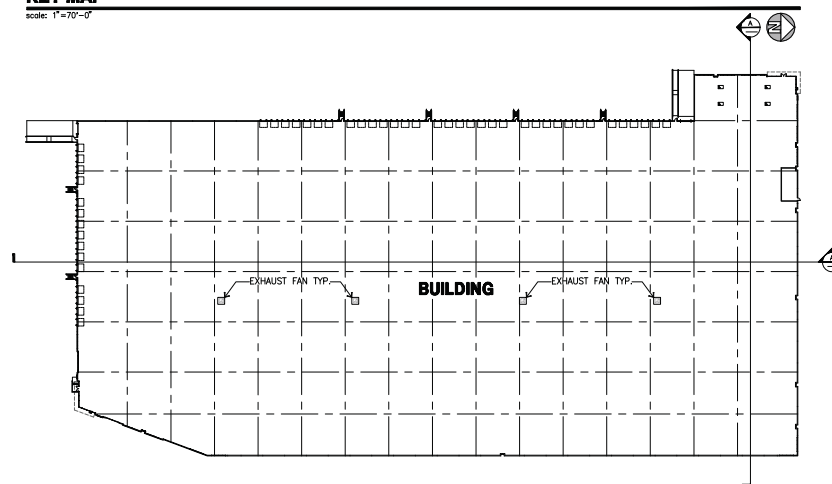

CAUTION : IF THIS SHEET IS NOT A 24" X 36" IT IS A REDUCED PRINT



hpa, inc.
18831 bardon avenue, - ste. #100
irvine, ca
92612
tel: 949-863-1770
fax: 949-863-0851
email: hpa@hparchs.com



Developer:
Jim Guthrie Construction, Inc.

4225 Garner Road
Riverside, CA 92501
Tel: 950-791-0940
Fax: 950-685-1825

Project:
Research Park Dr
&
Marlborough Ave
710 Marlborough
Riverside, CA 92507

Consultants:
Civil: RICK ENGINEERING
Structural: -
Mechanical: -
Plumbing: -
Electrical: VAL ELECTRIC INC
Landscape: HUNTER LANDSCAPE
Fire Protection: -
Soils Engineer: -

Title: section study

Project Number: 16512

Drawn by: N.H.

Date: 12/29/17

Revision:

Sheet:

A4.2

Exhibit 6 - Project Plans

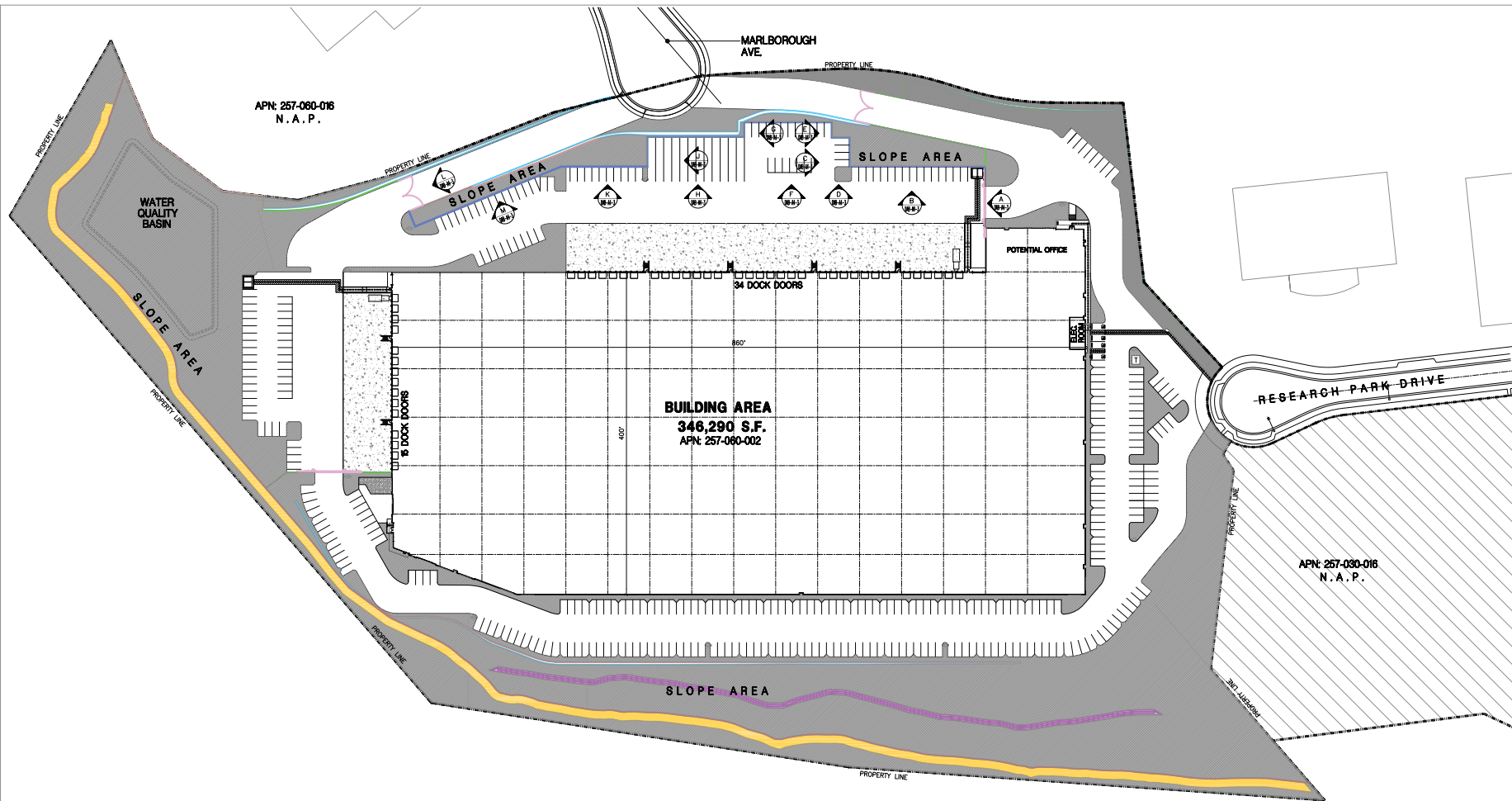

- 10" SITE WALL
- RETAINING WALL
- 4" CHAINLINK FENCE
- 6" CHAINLINK FENCE
- 8" IRON FENCE
- PROPOSED TRAIL
- PROPOSED STORM DRAIN INLET
- 42" CABLE FENCE
- GATE



hpa, inc.
18831 barden avenue, - ste. #100
Irving, ca
92612
tel: 949-863-1770
fax: 949-863-0851
email: hpa@hparchs.com



Developer:
Jim Guthrie Construction, Inc.

4225 Garner Road
Riverside, CA 92501
Tel: 909-781-0640
Fax: 909-686-1525

Project:
Research Park Dr
&
Marlborough Ave
750 Marlborough
Riverside, CA 92507

Consultants:
CIVIL: RICK ENGINEERING
Structural: -
Mechanical: -
Plumbing: -
Electrical: VAL ELECTRIC INC
Landscape: HUNTER LANDSCAPE
Fire Protection: -
Soils Engineer: -

Title: Overall site plan

Project Number: 16512
Drawn by: N.H.
Date: 08/17/17
Revisions:

Sheet:

A1.2

CAUTION : IF THIS SHEET IS NOT A 24" X 36" IT IS A REDUCED PRINT

Exhibit 6 - Project Plans

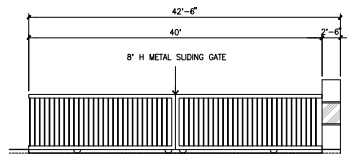

SCREENWALL A
scale: 1/8" = 1'-0"

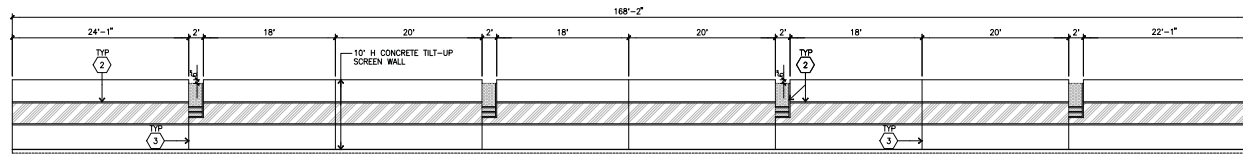

SCREENWALL B
scale: 1/8" = 1'-0"

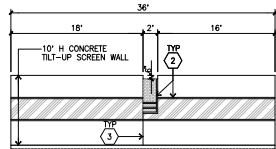

RETAINING WALL TYP. C
scale: 1/8" = 1'-0"

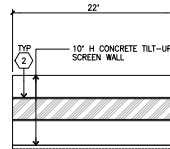

SCREENWALL D
scale: 1/8" = 1'-0"

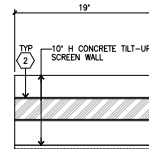

SCREENWALL E
scale: 1/8" = 1'-0"

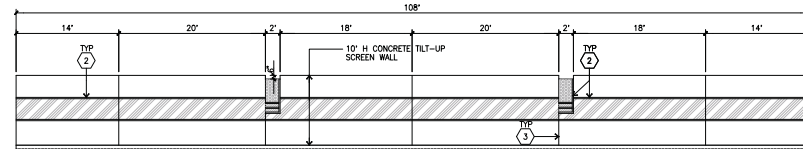

SCREENWALL F
scale: 1/8" = 1'-0"

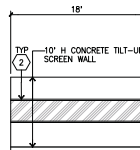

SCREENWALL G
scale: 1/8" = 1'-0"

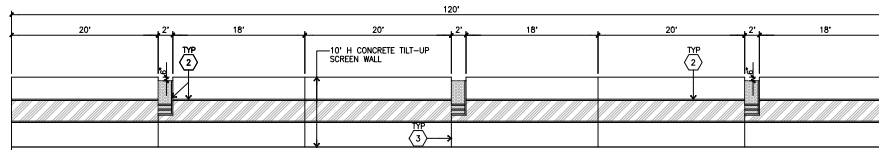

SCREENWALL H
scale: 1/8" = 1'-0"

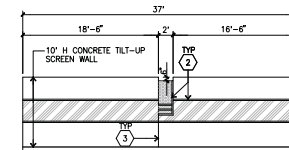

SCREENWALL J
scale: 1/8" = 1'-0"

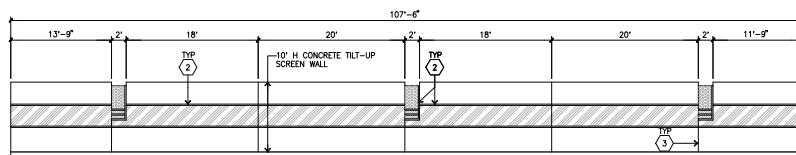

SCREENWALL K
scale: 1/8" = 1'-0"

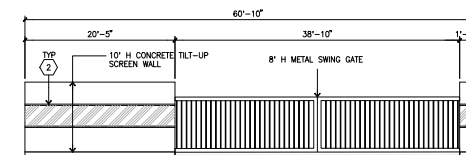

SCREENWALL L
scale: 1/8" = 1'-0"

KEY NOTES

- ① CONCRETE TILT SCREEN WALL
- ② PANEL REVEAL
- ③ PANEL JOINT

COLOR LEGEND

① CONCRETE TILT-UP PANEL	PAINTE BRAND SW 7000 PURE WHITE
② CONCRETE TILT-UP PANEL	PAINTE BRAND SW 7041 COLLONADE GRAY
③ CONCRETE TILT-UP PANEL	PAINTE BRAND SW 7705 WHEAT GRAY
④ CONCRETE TILT-UP PANEL	PAINTE BRAND SW 7642 PAVESTONE

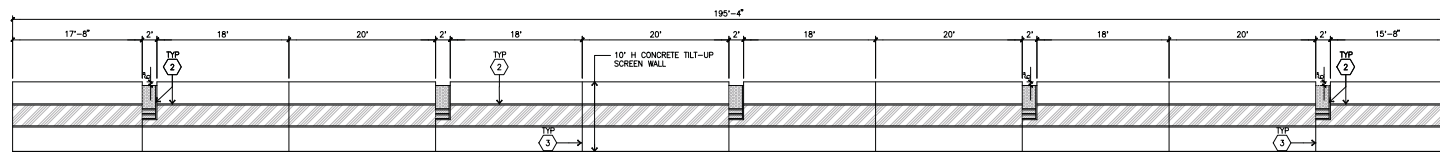

SCREENWALL M
scale: 1/8" = 1'-0"

CAUTION : IF THIS SHEET IS NOT A 24" X 36" IT IS A REDUCED PRINT



hpa, inc.
18831 harden avenue, - ste. #100
irvine, ca
92612
tel: 949-853-1779
fax: 949-853-0851
email: hpa@hpaarch.com



Developer:
Jim Guthrie Construction, Inc.

4225 Garner Road
Riverside, CA 92501
Tel: 951-781-0840
Fax: 951-888-1825

Project:
**Research Park Dr
&
Marlborough Ave**
710 Marlborough
Riverside, CA 92507

Consultants:

Civil: RICK ENGINEERING
Structural: -
Mechanical: -
Plumbing: -
Electrical: VAL ELECTRIC INC
Landscaping: HUNTER LANDSCAPE
Fire Protection: -
Soils Engineer: -

Title: fence and wall elevations

Project Number: 18512
Drawn by: N.H.
Date: 12/29/17
Revisions: -

Sheet:

A4.3

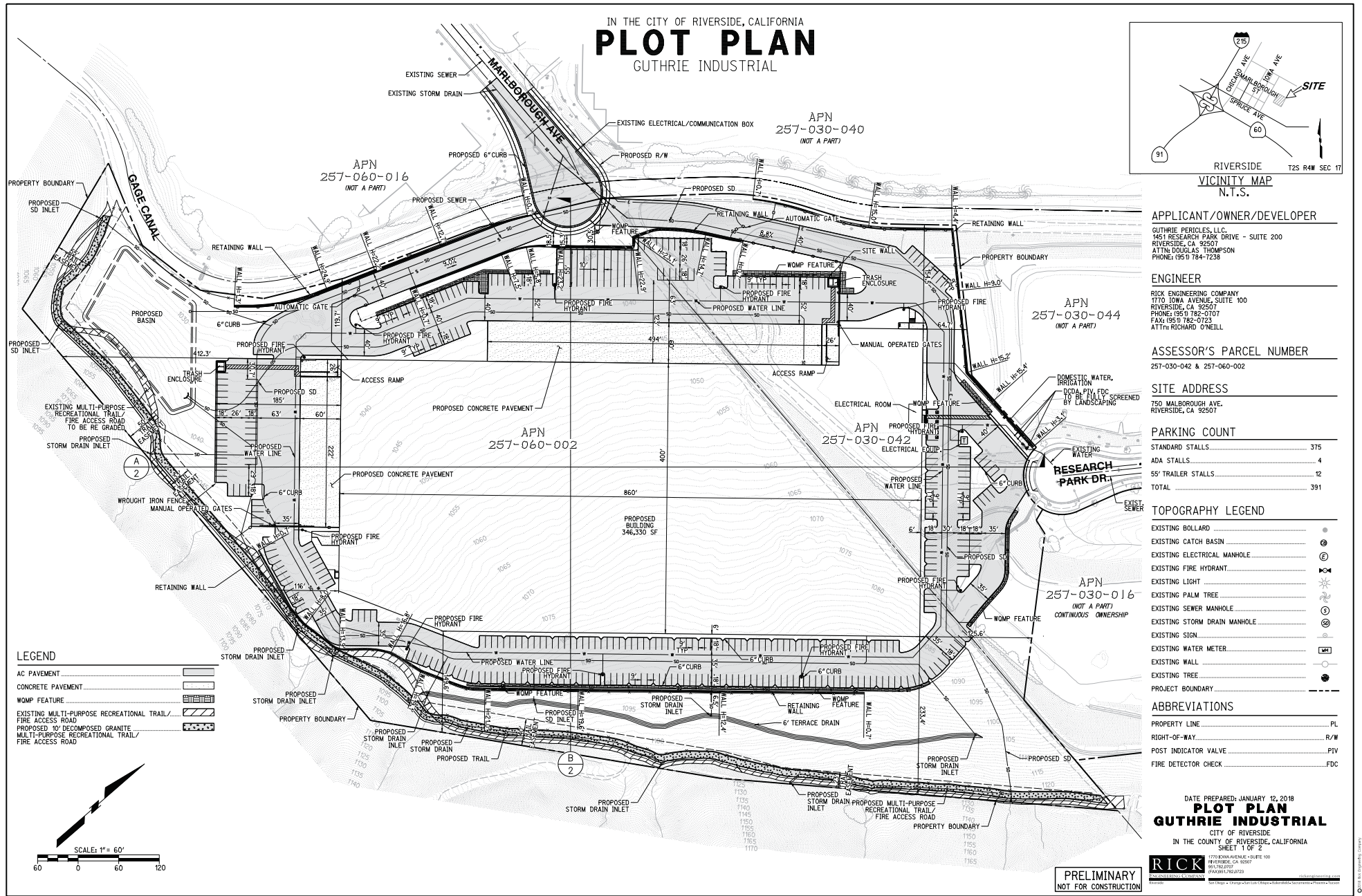

Exhibit 6 - Project Plans

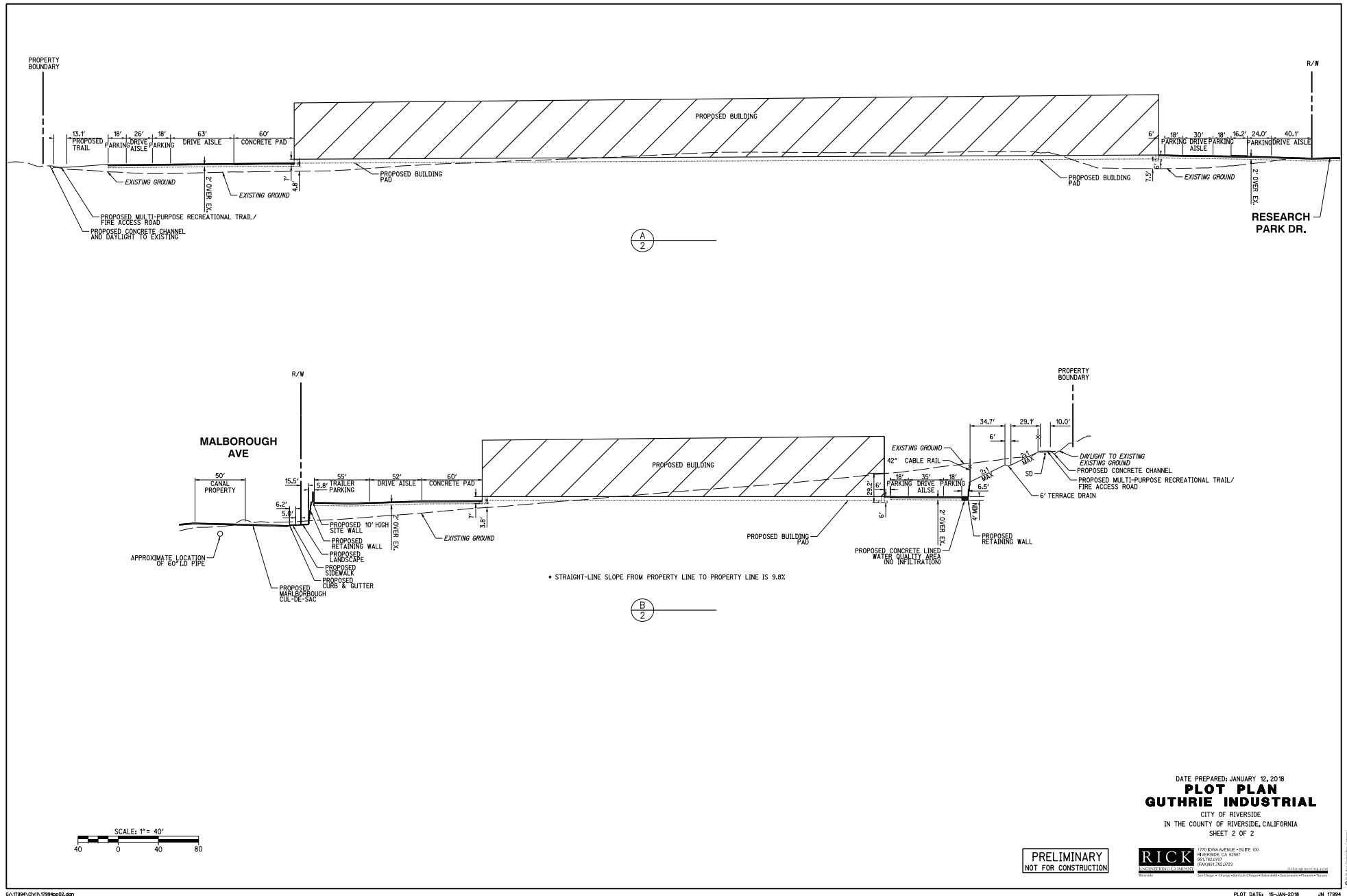

Exhibit 6 - Project Plans