



Alabbasi Compound Subdivision

P17-0929 (TTM), P17-0930 (VR), P17-0931 (VR)
& P17-0932 (VR/MOD)

Community & Economic Development Department

Planning Commission

Agenda Item: 3

June 28, 2018

RiversideCA.gov

LOCATION MAP

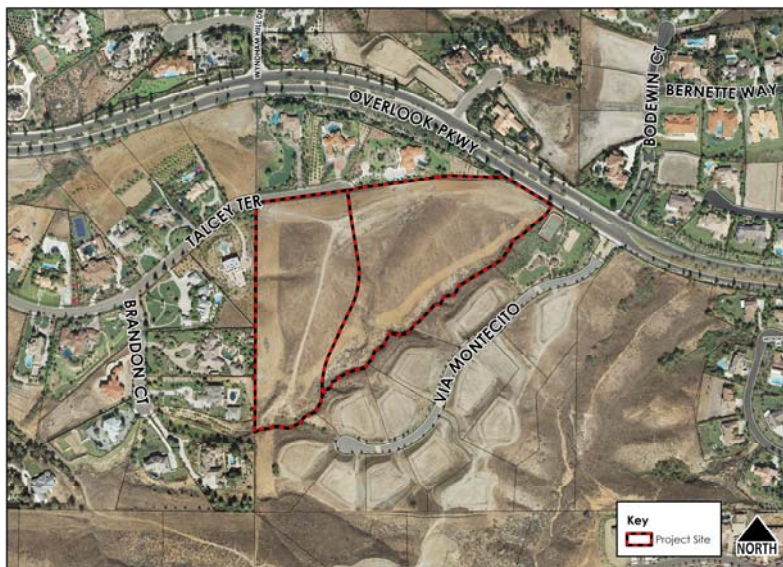

2

RiversideCA.gov

GENERAL PLAN MAP

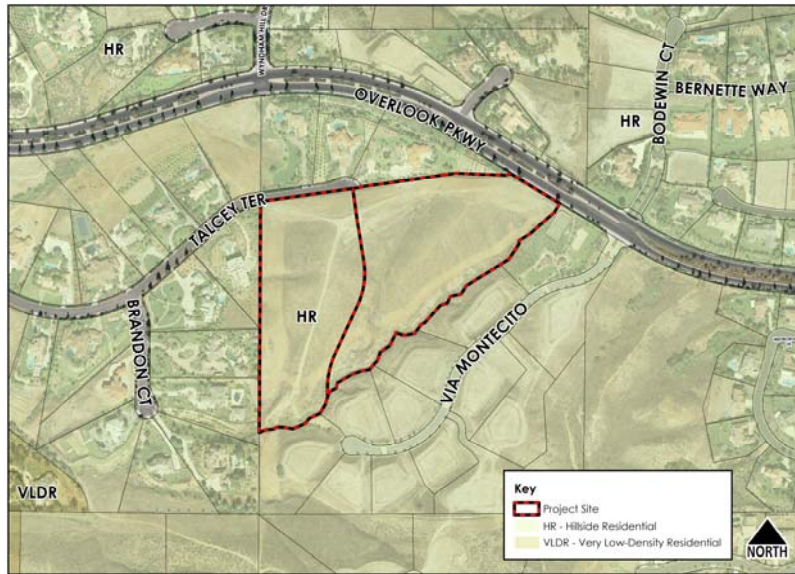

3

RiversideCA.gov

ZONING MAP

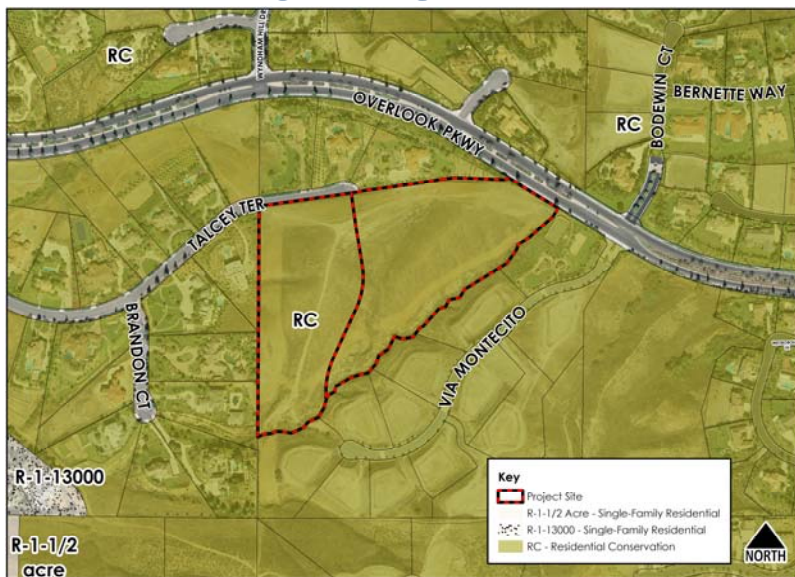

4

RiversideCA.gov

EXISTING SITE PHOTOS



1



3



2



4

5



RiversideCA.gov

EXISTING SITE PHOTOS



1



3



2



4

6



RiversideCA.gov

RiversideCA.gov

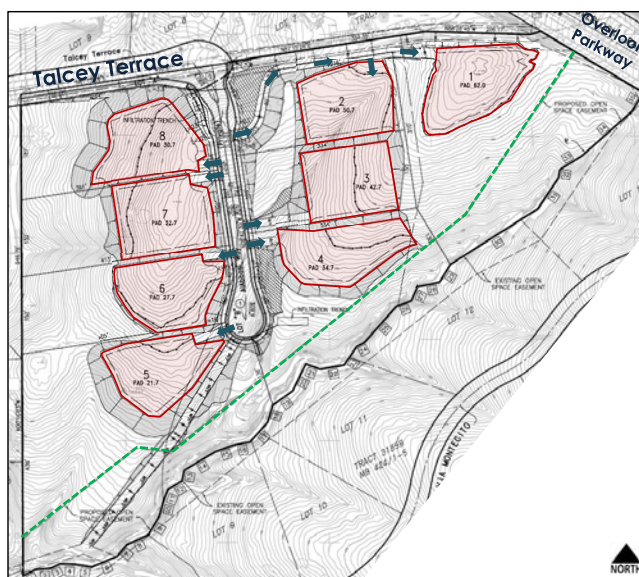
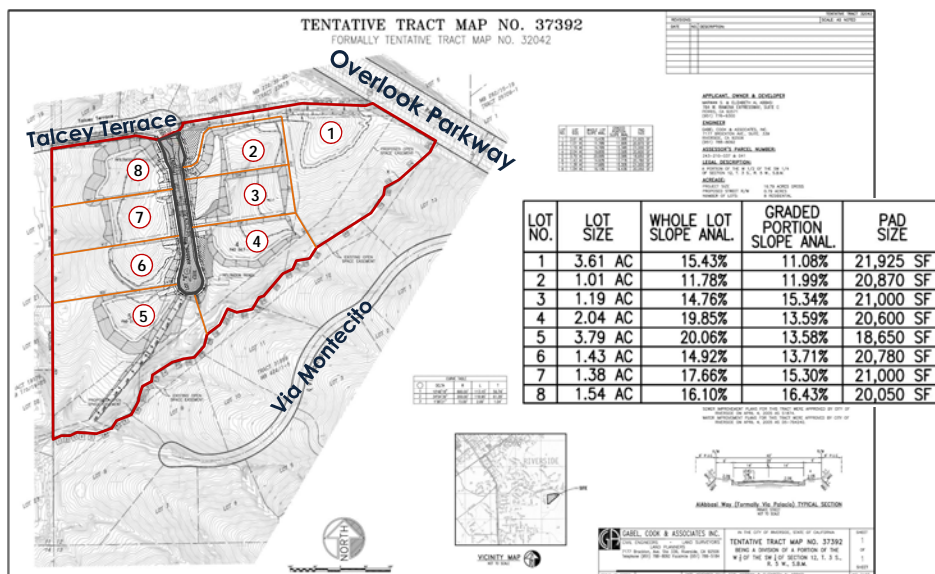

3-D AERIAL



9

RiversideCA.gov

3-D AERIAL



10

RiversideCA.gov

VARIANCES AND SUBDIVISION CODE MODIFICATION

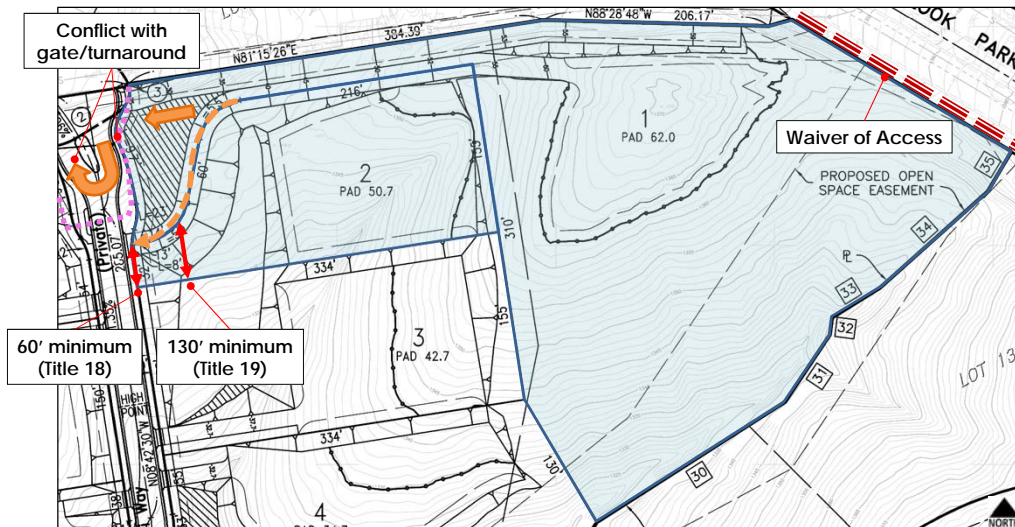

11

RiversideCA.gov

VARIANCE

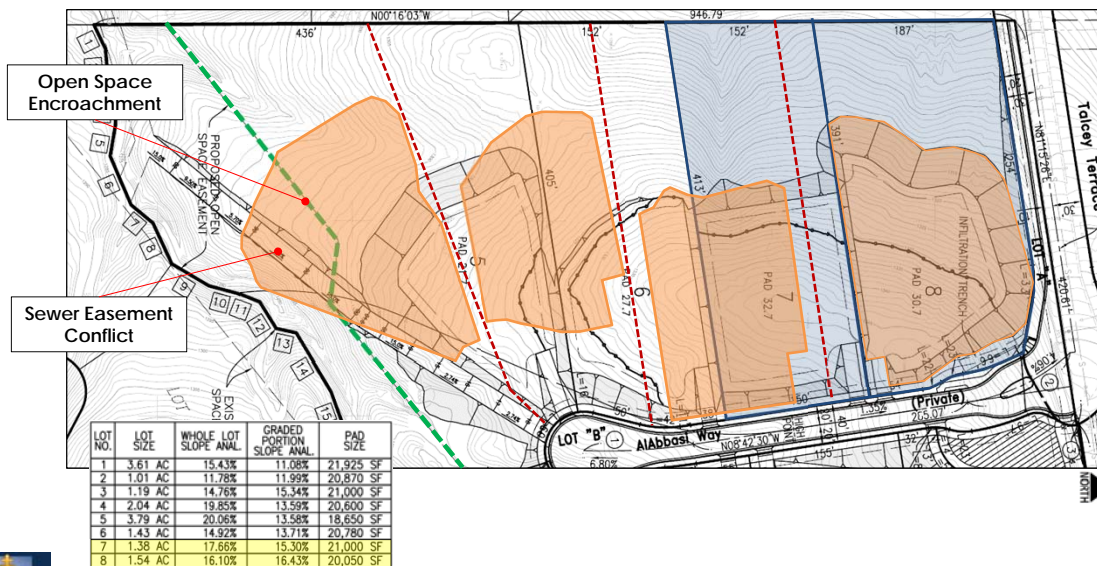

12

RiversideCA.gov

RECOMMENDATIONS

Staff recommends that the City Planning Commission:

1. **RECOMMEND that the City Council DETERMINE** that the proposed project will not have a significant effect on the environment based on the findings set forth in the case record and adopt a Mitigated Negative Declaration (MND) and Mitigation Monitoring and Reporting Program (MMRP) pursuant to Section 21081.6 of the California Environmental Quality Act (CEQA) Guidelines; and
2. **RECOMMEND APPROVAL** of Planning Cases P17-0929 (Tentative Tract Map), P17-0930 (Variance), P17-0931 (Variance) and P17-0932 (Variance and Subdivision Code Modification) based on the findings outlined in the staff report and subject to the recommended conditions.



13

RiversideCA.gov

ALABBASI COMPOUND

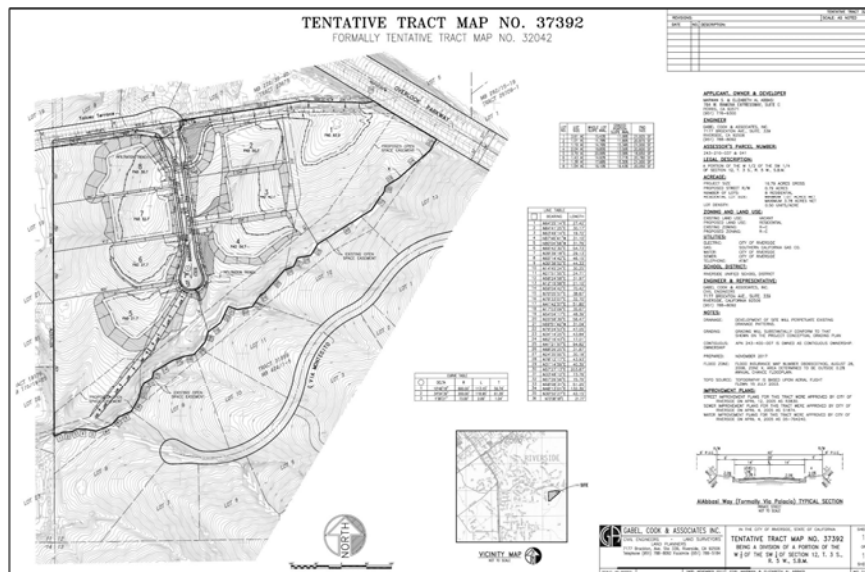

14



RiversideCA.gov

GRADING PLAN

For Reference Only

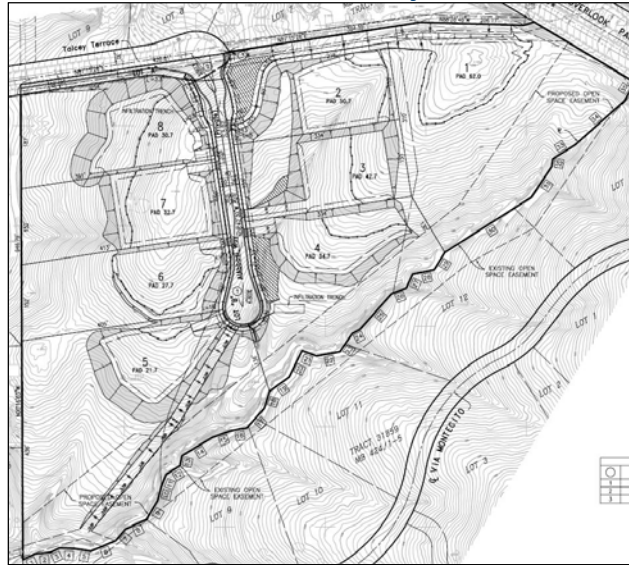

15

RiversideCA.gov