



Palm Avenue Senior Living

P18-0279 (RZ), P18-0280 (CUP), P18-0281 (DR), P18-0282 (GE)

Community & Economic Development Department

Planning Commission

Agenda Item: 2

July 12, 2018

RiversideCA.gov

PALM AVENUE SENIOR LIVING



2

RiversideCA.gov

LOCATION



3

RiversideCA.gov

SITE PHOTOS



4

RiversideCA.gov

EXISTING/PROPOSED ZONING

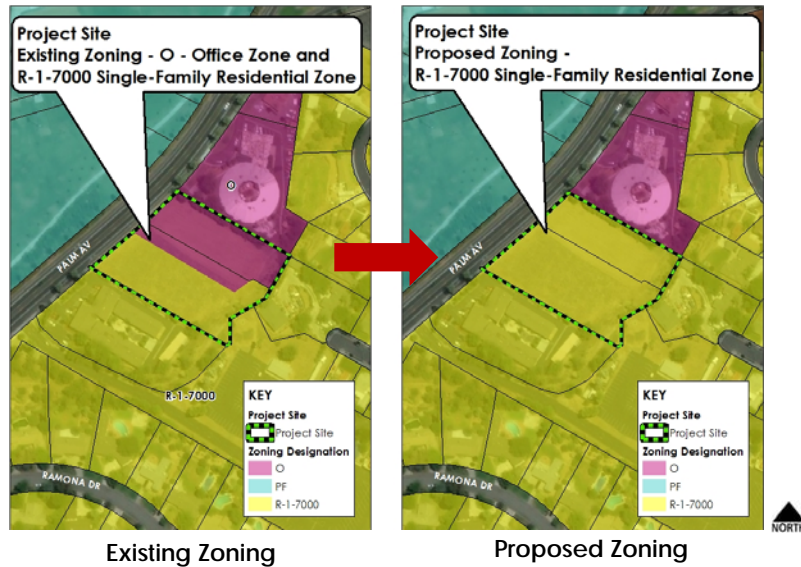

RiversideCA.gov

5

SITE PLAN

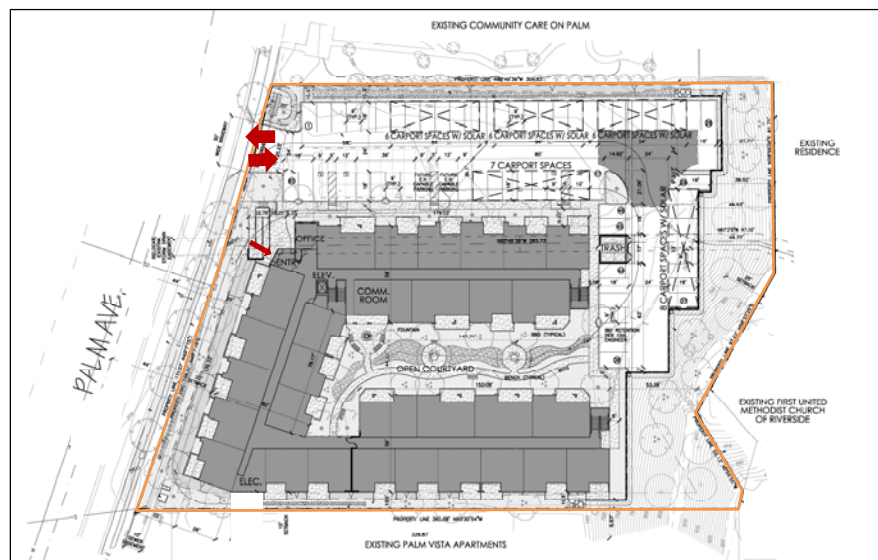

RiversideCA.gov

6

PALM AVENUE SENIOR LIVING



7

RiversideCA.gov

BUILDING ELEVATIONS

35-feet,
5-inches

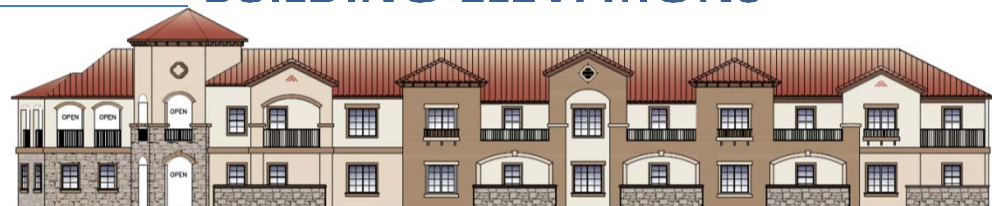

PALM STREET (NORTH ELEVATION)



SOUTHWEST ELEVATION



NORTHEAST ELEVATION



8

RiversideCA.gov

CONCEPTUAL LANDSCAPE PLAN



RiversideCA.gov

9

GRADING EXCEPTION

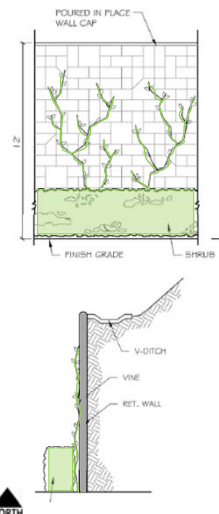
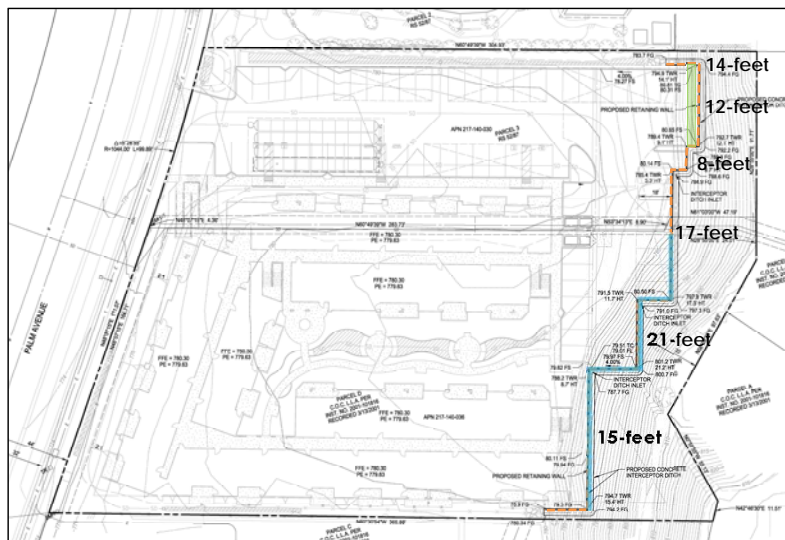

RiversideCA.gov

10

RECOMMENDATIONS

Staff recommends that the Planning Commission:

1. **RECOMMEND that the City Council DETERMINE** that the project is exempt from the California Environmental Quality Act subject to Section 15332 (In-fill Development Projects), as this project will not have a significant effect on the environment; and
2. **RECOMMEND APPROVAL** of Planning Cases P18-0279 (Rezone), P18-0280 (Conditional Use Permit), P18-0281 (Design Review), and P18-0282 (Grading Exception), based on the findings outlined in the staff report and summarized in the attached findings and subject to the recommended conditions.



11

RiversideCA.gov

PALM AVENUE SENIOR LIVING



12

RiversideCA.gov

FLOOR PLANS – 1st FLOOR

FOR REFERENCE



15

RiversideCA.gov

AC19

FLOOR PLANS – 2ND FLOOR

FOR REFERENCE



16

RiversideCA.gov

Slide 16

AC19 Move the floor plans to the presentation, highlighting the seating areas.
Assadzadeh, Candice, 06/25/2018

GENERAL PLAN MAP

FOR REFERENCE



RiversideCA.gov

17