

EXHIBIT "A"
LEGAL DESCRIPTION-CHANGE OF ZONE
FROM: CR-NC-SP – COMMERCIAL RETAIL, NEIGHBORHOOD COMMERCIAL,
SPECIFIC PLAN (MAGNOLIA AVENUE) OVERLAY ZONES
TO: MU-V-SP – MIXED USE-VILLAGE AND SPECIFIC PLAN (MAGNOLIA AVENUE)
OVERLAY ZONES

APN: 234-101-051
Address: Vacant Land

That certain real property located in the City of Riverside, County of Riverside, State of California, described as follows:

That portion of Lot 4 in Block 26 of the Village of Arlington as shown by map on file in Book 1, Page 62 of Maps, records of San Bernardino County, California, described as follows:

BEGINNING at a point on the Northeasterly line of Myers Street 150 feet Southeasterly from the Northwesterly corner of said Lot 4, said point being the Northwest corner of that certain parcel of land conveyed to the City of Riverside by deed recorded November 10, 1945, in Book 714, Page 100 et seq. of Official Records of Riverside County, California;

Thence Northeasterly along the Northwesterly line of said parcel, a distance of 170 feet more or less, to the Southwesterly line of a 20 foot alley as shown by map of Taft Tract, on file in Book 7, Page 15 of Maps, Records of Riverside County, California;

Thence Southeasterly, along the Southwesterly line of said alley, a distance of 210 feet;

Thence Southwesterly and parallel with the Southeasterly line of Magnolia Avenue, as shown on said Village of Arlington, a distance of 170 feet to the Northeasterly line of Myers Street;

Thence Northwesterly, along the Northeasterly line of Myers Street, a distance of 210 feet to the **POINT OF BEGINNING**.

EXCEPTING therefrom the southwesterly 3.00 feet conveyed to the City of Riverside by deed recorded February 3, 1989, as Instrument No. 36326 of Official Records of said Riverside County

Area – 35,070 S.F. more or less

This description was prepared by me or under my direction in conformance with the requirements of the Land Surveyors Act.

 8/13/18 Prep. 
Curtis C. Stephens, L.S. 7519 Date



FROM: CR-NC-SP - COMMERCIAL RETAIL, NEIGHBORHOOD COMMERCIAL,
SPECIFIC PLAN (MAGNOLIA AVENUE) OVERLAY ZONES

TO: MU-V-SP - MIXED USE-VILLAGE AND SPECIFIC PLAN (MAGNOLIA AVENUE)
OVERLAY ZONES

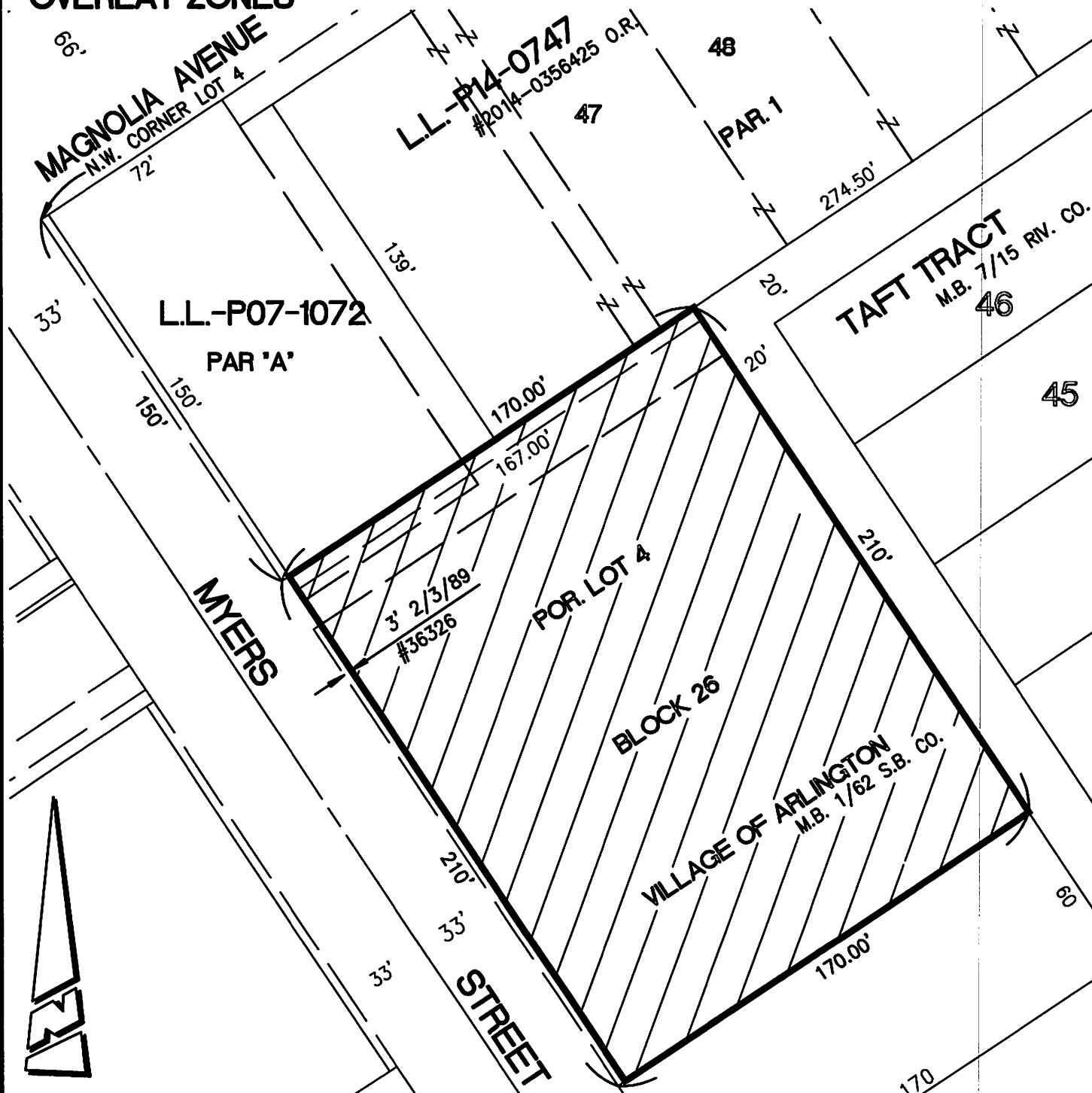

• CITY OF RIVERSIDE, CALIFORNIA •

THIS PLAT IS SOLELY AN AID IN LOCATING THE PARCEL(S) DESCRIBED IN THE
ATTACHED DOCUMENT. IT IS NOT A PART OF THE WRITTEN DESCRIPTION THEREIN.

SHEET 1 OF 1

SCALE: 1"=50'

DRAWN BY: CURT

DATE: 8/10/18

SUBJECT: APN 234-101-051 - MYERS STREET - REZONE