



CBU South Campus Student Housing P18-0569 (COA)

Community & Economic
Development Department

Cultural Heritage Board
Agenda Item: 4
October 17, 2018

RiversideCA.gov

CBU SOUTH CAMPUS STUDENT HOUSING



2



RiversideCA.gov

AERIAL PHOTO/LOCATION



3

RiversideCA.gov

HISTORIC DISTRICT MAP



4

RiversideCA.gov

SITE PHOTOS



RiversideCA.gov

5

PROPOSED SITE/LANDSCAPING PLAN

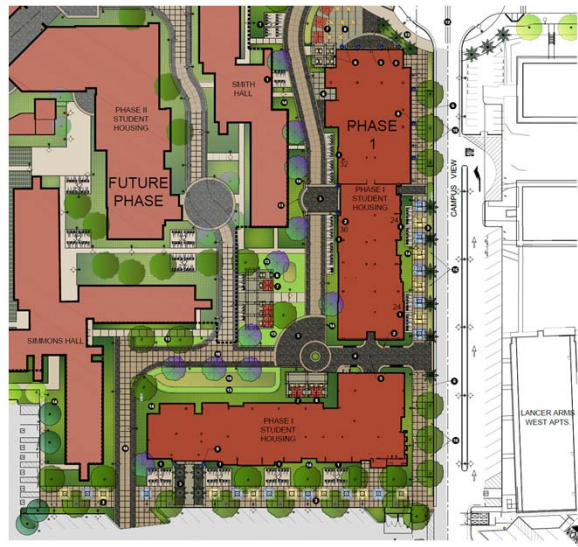

RiversideCA.gov

6

PROPOSED FLOOR PLANS

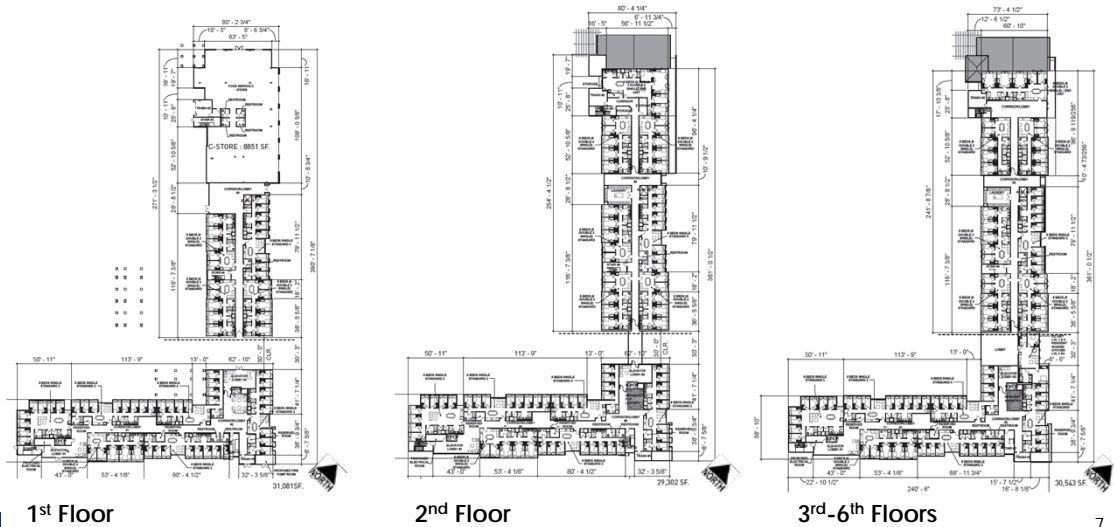

RiversideCA.gov

7

PROPOSED COLOR ELEVATIONS



Southeast Elevation

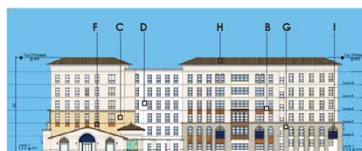

Northwest Elevation



Northeast Elevation



Southwest Elevation

COLOR PAINT (STUCCO COLOR)

- A- URBAN CHARM
- B- DREAM NIGHT
- C- SIENNA SAND
- D- OMEGA SMOOTH COAT # 10
- E- TUDOR HOUSE
- F- AUTUMN WHEAT

TILES

- F- ACCENT CERAMIC TILE
- G- BASE FIELD CERAMIC TILE
- H- ROOF TILE

AWNING

- I- CBU BLUE METAL AWNING

"REFER TO PAGE A-19 FOR PROPOSED COLORS & FINISH MATERIALS"



RiversideCA.gov

8

PROPOSED HEATING AND COOLING FACILITY

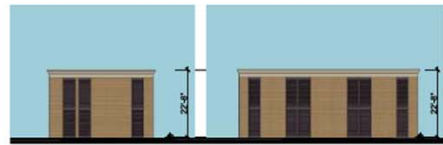

Left

Front

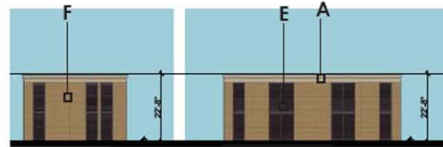

Right

Rear

Roof Plan



Floor Plan

COLOR PAINT

- A- URBAN CHARM (STUCCO OVER FOAM)
- B- DREAM NIGHT
- C- SIENNA SAND
- D- OMEGA SMOOTH COAT # 10
- E- TUDOR HOUSE (LOUVER)
- F- AUTUMN WHEAT ((O/CMU BLOCK)



9

RiversideCA.gov

INTEGRATION OF COMPATIBLE FEATURES

SIMILARITY BETWEEN FORMAL ATTRIBUTES

- PARAPET ROOF
- 12" RECESS PAIRED WINDOWS WITH ACCENT TREATMENT
- LARGE GLASS PANELS AT ENTRY LOBBY
- VERTICAL CIRCULATION ELEMENTS
- CBU COLOR SCHEMES



10



RiversideCA.gov

CONCEPT RENDERINGS



11

RiversideCA.gov

RECOMMENDATION

That the Cultural Heritage Board:

1. **DETERMINE** that Planning Case P18-0569 (COA) is consistent with the analysis in the Mitigated Negative Declaration adopted for the California Baptist University Specific Plan by City Council on March 26, 2013 under Planning Cases P11-0272 (GPA), P11-0342 (SP), and P12-0410 (RZ); and
2. **APPROVE** Planning Case P18-0569, based on the findings summarized in the staff report, and subject to the attached conditions, thereby issuing a Certificate of Appropriateness for the project.



12

RiversideCA.gov