

ELA RIV/11A/PT/23W LED BULB SPECS:

- 1) STIPPLED POLYCARBONATE GLOBE
REMOVABLE TOOL-LESS FOR ACCESS.
- 2) 23W, 120-27VV LED CORN BULB VERTICAL
MOUNT. TYPE 3 OPTICS (REFLECTOR SHIELD)
3000K COLOR TEMPERATURE.
- 3) 4KV MOGUL BASE PORCELAIN SOCKET.
- 4) CAST ALUMINUM FITTER TO BOLT ON SHAFT.
- 5) 240V BUTTON STYLE PHOTO CELL
ATTACHED TO FITTER.

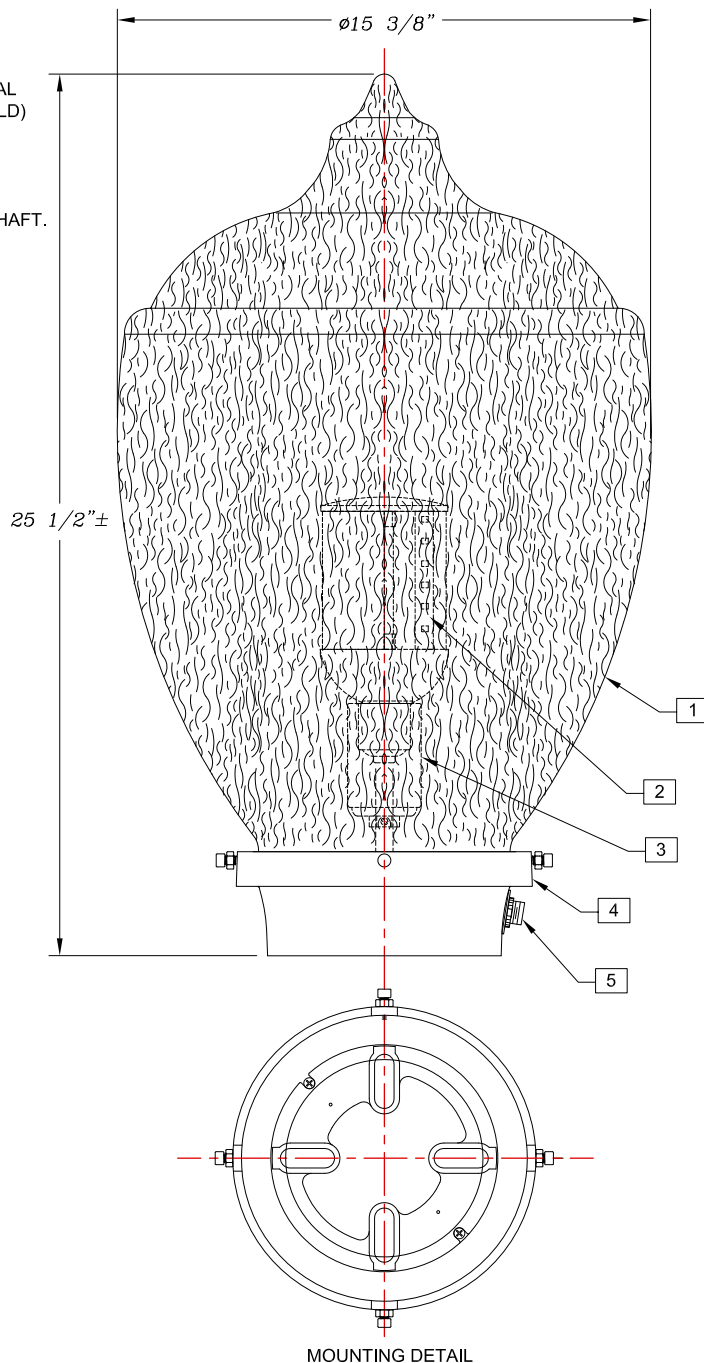

Finishes

Painted:

- ☒ Midnight ☐ Clay
☐ Dark Bronze ☐ Old Iron
☐ Other: _____

Lamp Type

- ☐ Mercury Vapor
☐ Metal Halide
☐ HPS
☐ Fluorescent
☐ Incandescent

Socket

- ☐ Medium Base
☒ Mogul Base
☐ CFL (Fluorescent)
☐ _____

Ballast Wattage

- ☐ 35 ☐ 150
☐ 50 ☐ 200
☐ 70 ☐ 250
☐ 75 ☐ 400
☐ 100 ☒ Other

23W LED BULB

Ballast Voltage

- ☐ 120 ☒ 120/277
☐ 208 ☐ 347
☐ 240 ☐ 480
☐ 277 ☐ Multi-Tap
☐ Other: _____

Distribution

- ☐ Refrac. ☒ Reflec.
☐ II ☒ III
☐ IV ☐ V
☐ Other: _____

Lens

- ☐ Glass ☐ Acrylic
☒ Polycarbonate
☐ Other: _____

Check One:

- ☐ Clear ☐ Frosted
☐ Opal
☒ Other: STIPPLED

DUDEK

Street Light Replacement for Areas 3-5B Project

FIGURE P-2
Proposed Luminaire Details

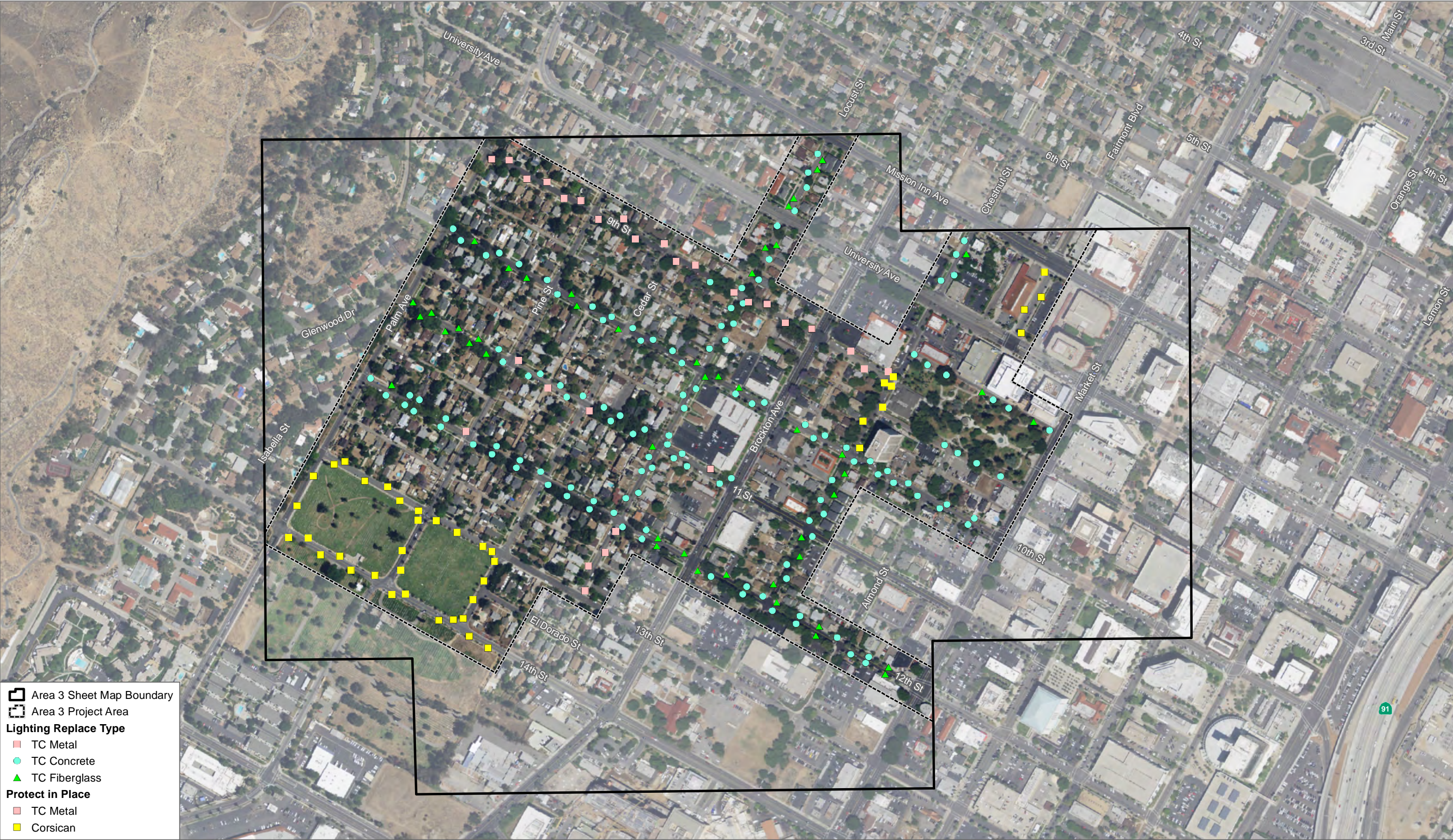

SOURCE: City of Riverside Department of Public Works 2016; City of Riverside 2018; NAIP 2016



FIGURE 4
Lighting Replacement Map - Area 3
Street Light Project Areas 3-5B

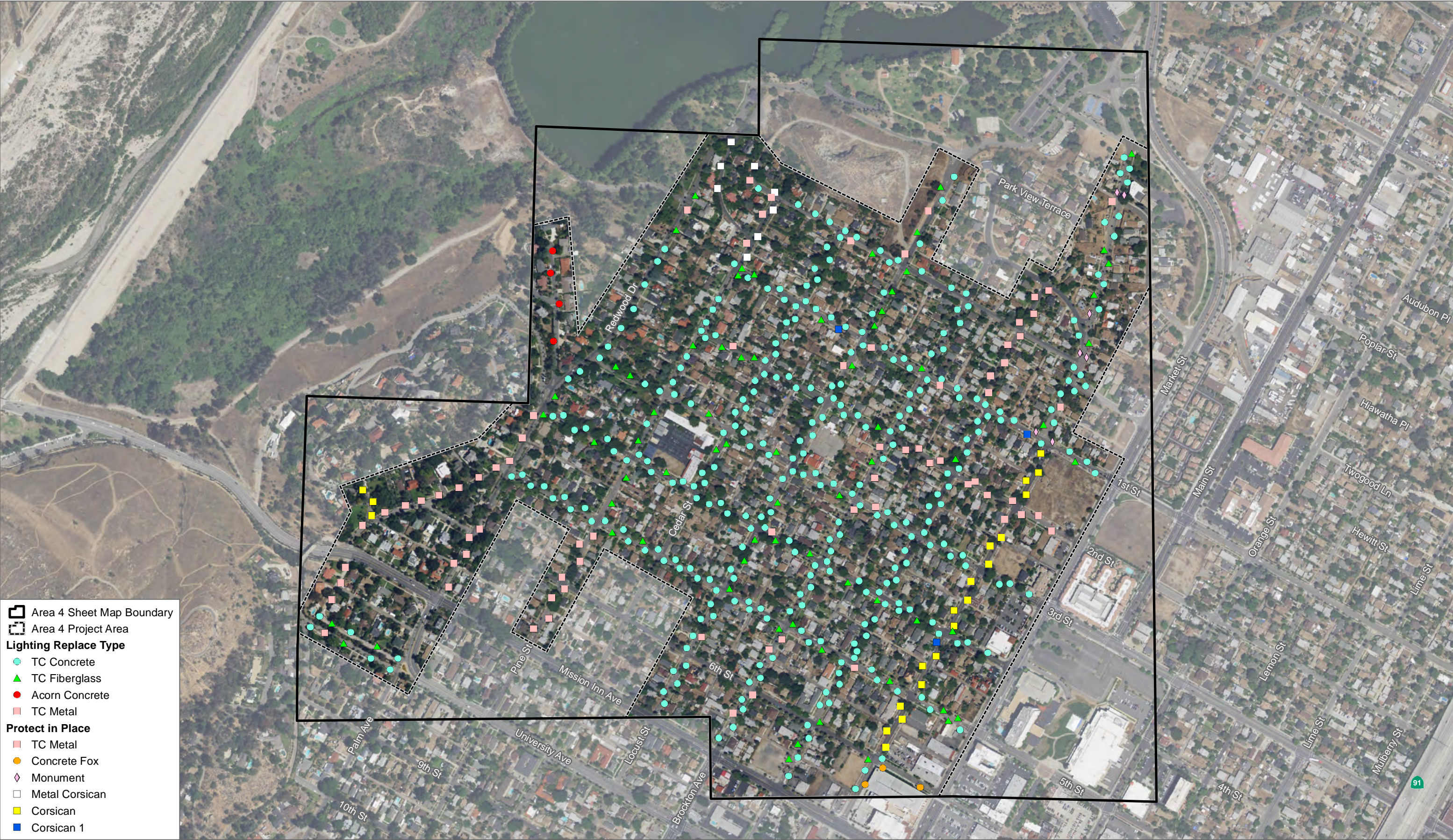

SOURCE: City of Riverside Department of Public Works 2016; City of Riverside 2018; NAIP 2016



FIGURE 5
Lighting Replacement Map - Area 4
 Street Light Project Areas 3-5B



SOURCE: City of Riverside Department of Public Works 2016; City of Riverside 2018; NAIP 2016



FIGURE 6
Lighting Replacement Map - Area 5
Street Light Project Areas 3-5B

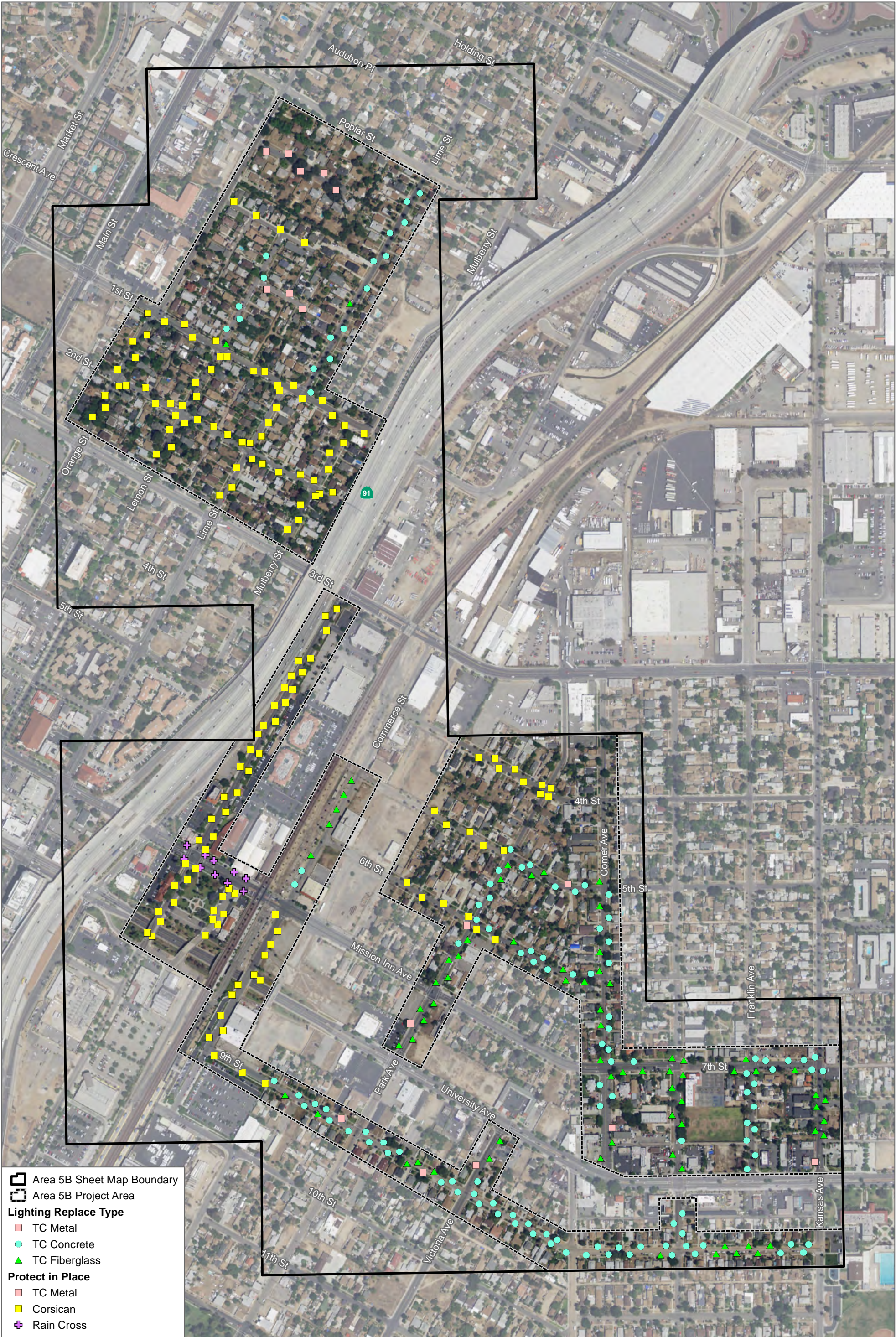

SOURCE: City of Riverside Department of Public Works 2016; City of Riverside 2018; NAIP 2016



0 280 560 Feet

FIGURE 7

Lighting Replacement Map - Area 5B

Street Light Project Areas 3-5B