



SINGLE FAMILY RESIDENCE
376 ETERNAL WAY
P18-0504, P18-0574, P18-0609

**Community & Economic
Development Department**

Utility Services / Land Use / Energy
Development Committee
November 26, 2018

RiversideCA.gov

BACKGROUND

1. **July 2, 2018** - Application submitted
2. **September 5** - Approved by DRC
3. **September 6** - Appealed by an adjacent land owner
4. **October 18** – Approval upheld by CPC
5. **October 22** - Appealed by a different adjacent land owner



2

RiversideCA.gov

LOCATION



3

RiversideCA.gov

EXISTING SITE PHOTOS

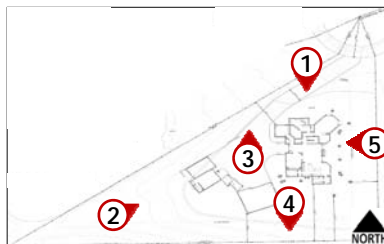

4

RiversideCA.gov

GENERAL PLAN MAP



5

RiversideCA.gov

ZONING MAP

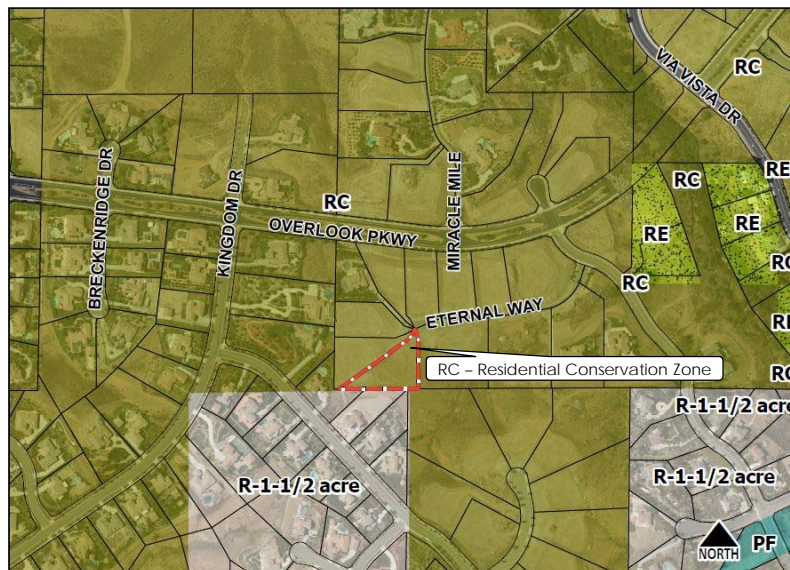

6

RiversideCA.gov

SITE PLAN



7

RiversideCA.gov

BUILDING ELEVATIONS



East Elevation

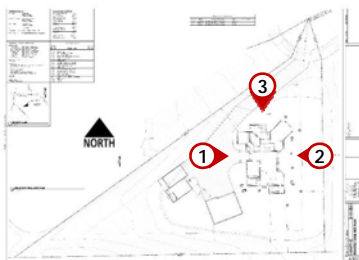

West Elevation



North Elevation



8

RiversideCA.gov

RECOMMENDATIONS

That the Utility Services/Land Use/Energy Development Committee:

1. **RECOMMEND that the City Council UPHOLD** the decision of the City Planning Commission and determine that the proposed project will not have a significant effect on the environment based on the findings set forth in the case record; and
2. **RECOMMEND DENIAL OF THE APPEAL** and uphold the decision of the City Planning Commission **APPROVAL** of Planning Cases P18-0504 (Plot Plan Review), P18-0574 (Variance) and P18-0609 (Variance), based on the findings outlined in the staff report and subject to the conditions of approval.



9

RiversideCA.gov

CONTOUR LINES

REFERENCE

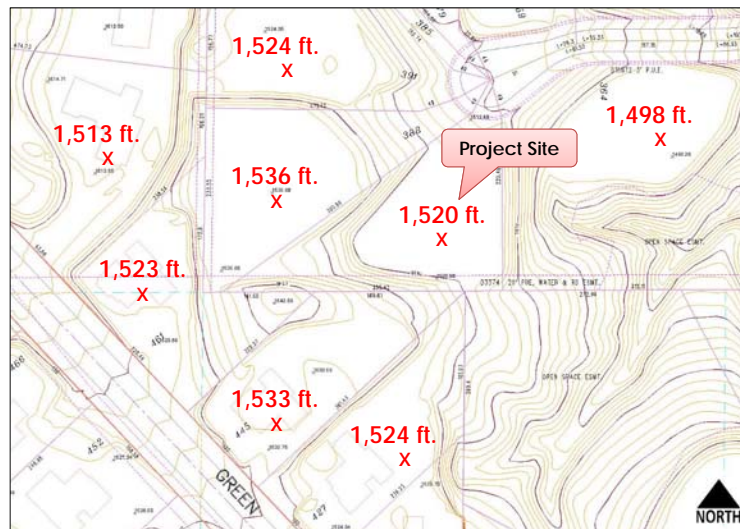

10

RiversideCA.gov

HEIGHT VARIANCES IN TM 32698

REFERENCE



11

RiversideCA.gov

FLOOR PLAN

First Floor

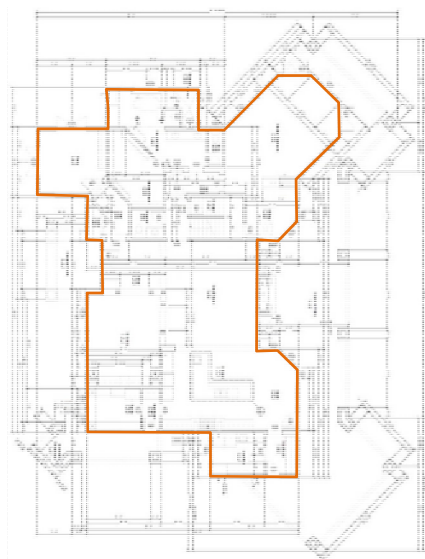

Second Floor

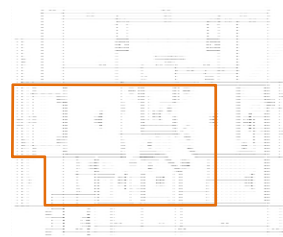

12



RiversideCA.gov

MATERIALS LEGEND

REFERENCE

Hunting New Home Project Color Scheme

376 Eternal Way, Riverside, CA 92506



Roof Tile
Make: Eagle Roof Tile
Model: 3549
Style/Color: Capistrano / Santa Paula



Wall Stucco
Make: Omega Stucco
Model: 237 Rock Green

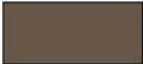

Wall Stucco Accent
Make: Dunn Edwards
Model: DEA-161, Wild Mustang



Garage Doors
Color: Factory Finished, White



Exterior of Sliding Doors & Windows
Color: Andersen Sandstone



Stone Veneer
Make: El Dorado Stone
Model: Cliffstone, Manzinita



13

RiversideCA.gov