

Henry L.A. Jekel

by Dr. Vince Moses

Community & Economic Development Department

Cultural Heritage Board

Agenda Item: 3

February 20, 2019

HENRY L. A. JEKEL



ARCHITECT OF EASTERN SKYSCRAPERS AND THE CALIFORNIA STYLE, 1895-1950

H. VINCENT MOSES & CATHERINE WHITMORE

Henry L. A. Jekel, Architect

The Buffalo-Riverside Connection, 1909-1960

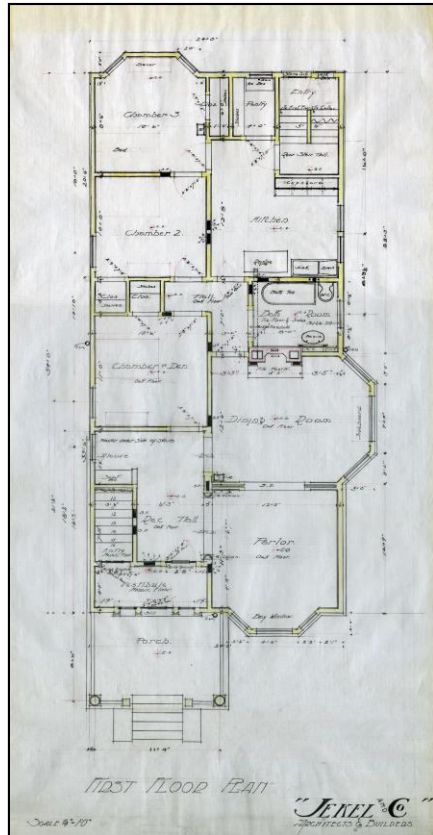

Jekel in Brief

- Born 1876, Buffalo, Erie, NY at 321-329 West Genesee near Canal District; d. Riverside, CA 1960 in Community Hospital
- Raised and educated in Buffalo. Apprenticed with John H. Coxhead, Buffalo on the Delaware Ave. Baptist Church. Worked for Thompson-Starrett Company, NYC skyscraper builder, & George A. Fuller Co, 1st general contractor & skyscraper builder
- H. L. A. Jekel & Co, Architects, 1900-1905
- Riverside the first time, c1909-1913; Pillar & Hunt affiliations
- Buffalo, 1915-1919
- Via Pasadena to Riverside, 1919-1960: More than 100 commissions in SoCal

H. L. A. Jekel & Co, Architects

Skyscraper Designer-Builder, 1902-1908

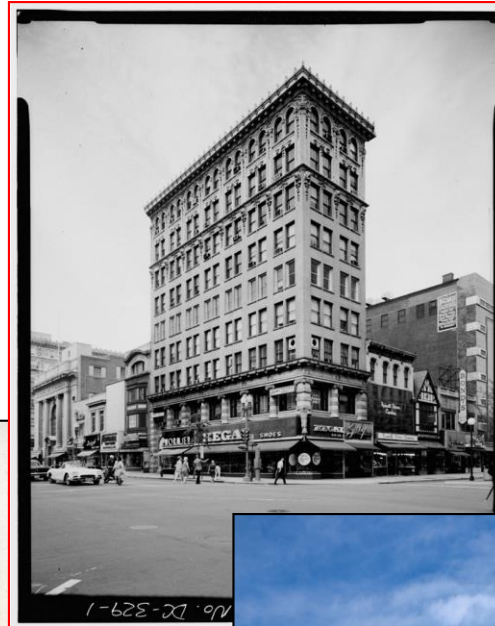

Early Riverside Jekel, 1909-1913

First Congregational Church Tower & Stone Detail

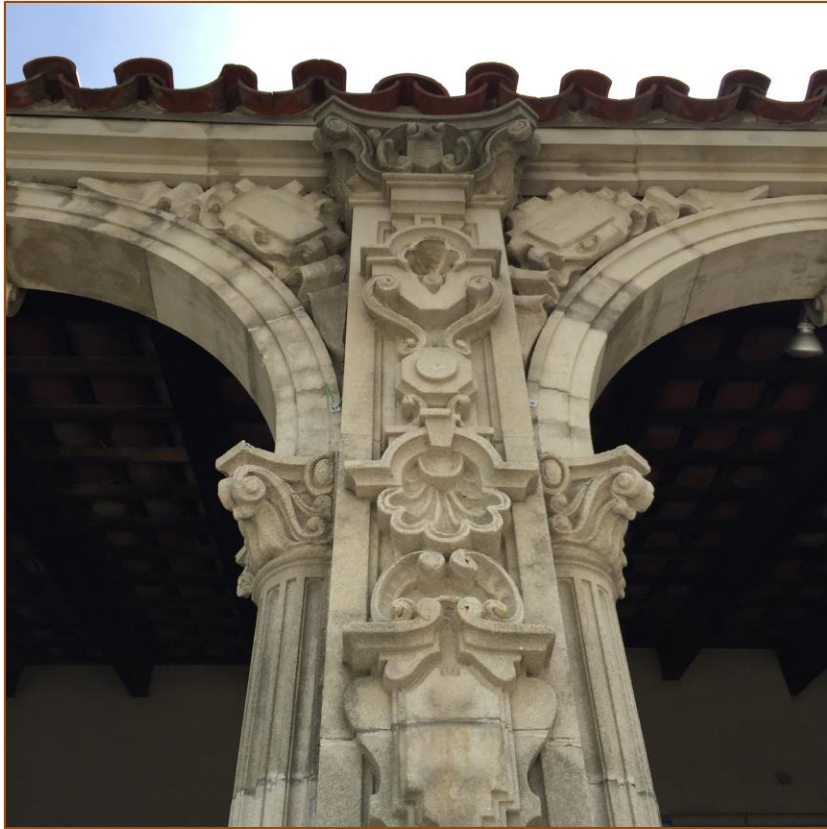

Design by Myron Hunt, drafting
Churrigueresque detail and engineering by
Jekel

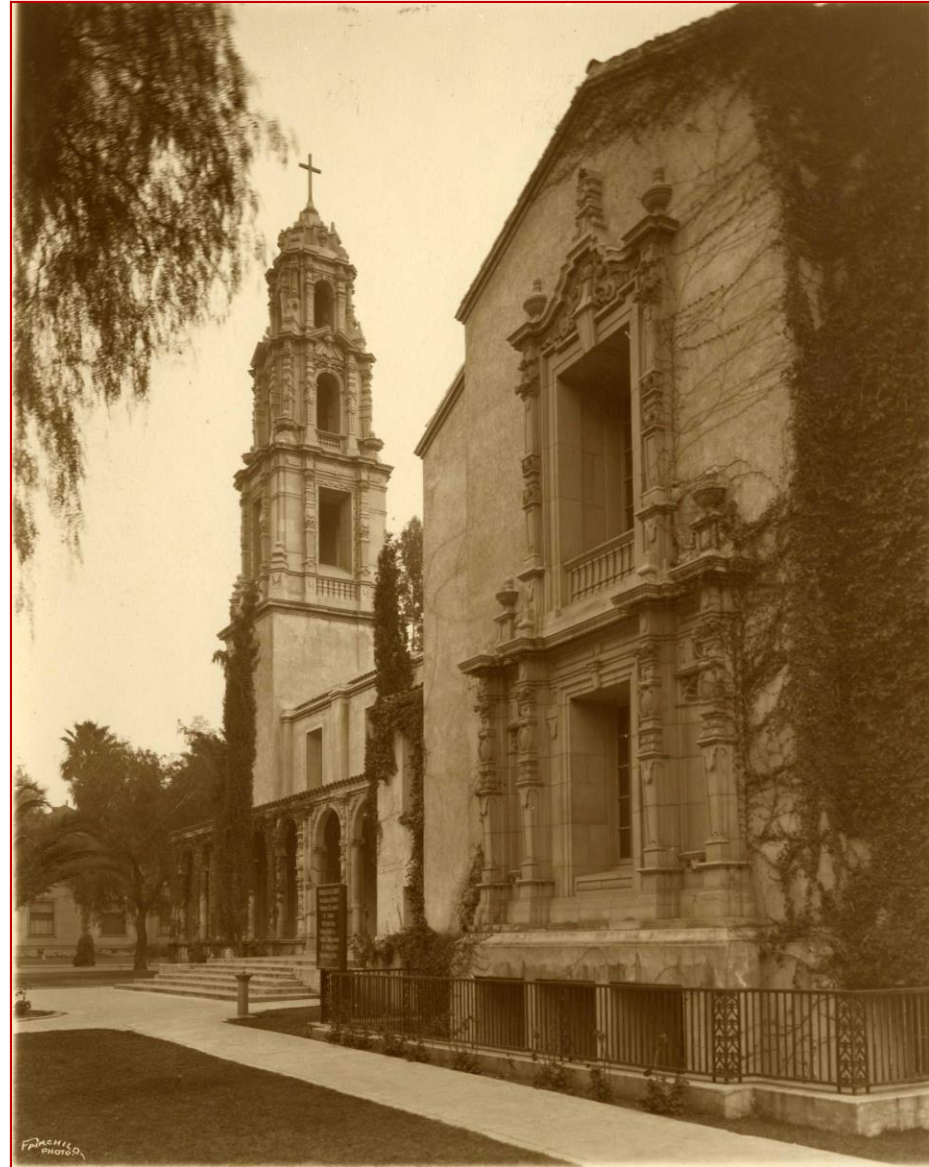

California Here I Come!

Jekel Returns to Home of the Orange, c1921-1960

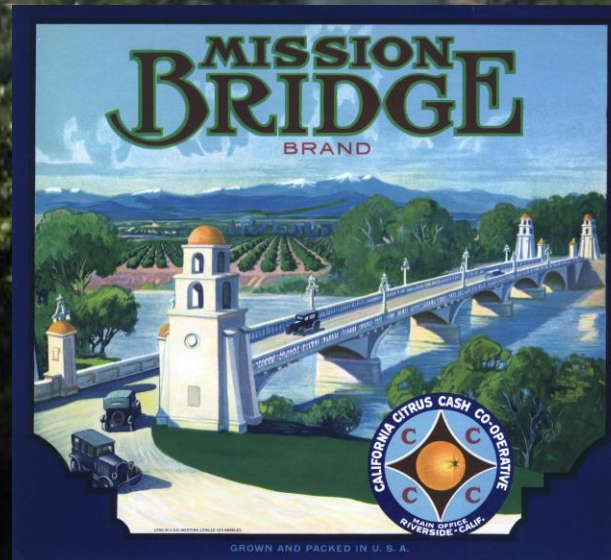
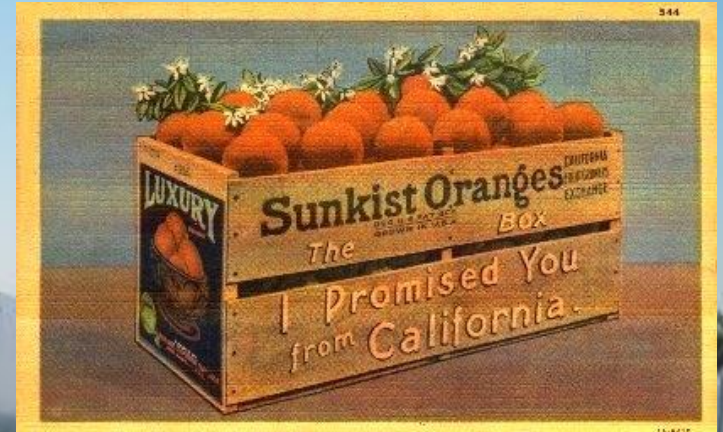

The California Style

Henry L. A. Jekel Studio of Architecture, 1921-1950

c2013, by CEW



c1927, by E. N. Fairchild

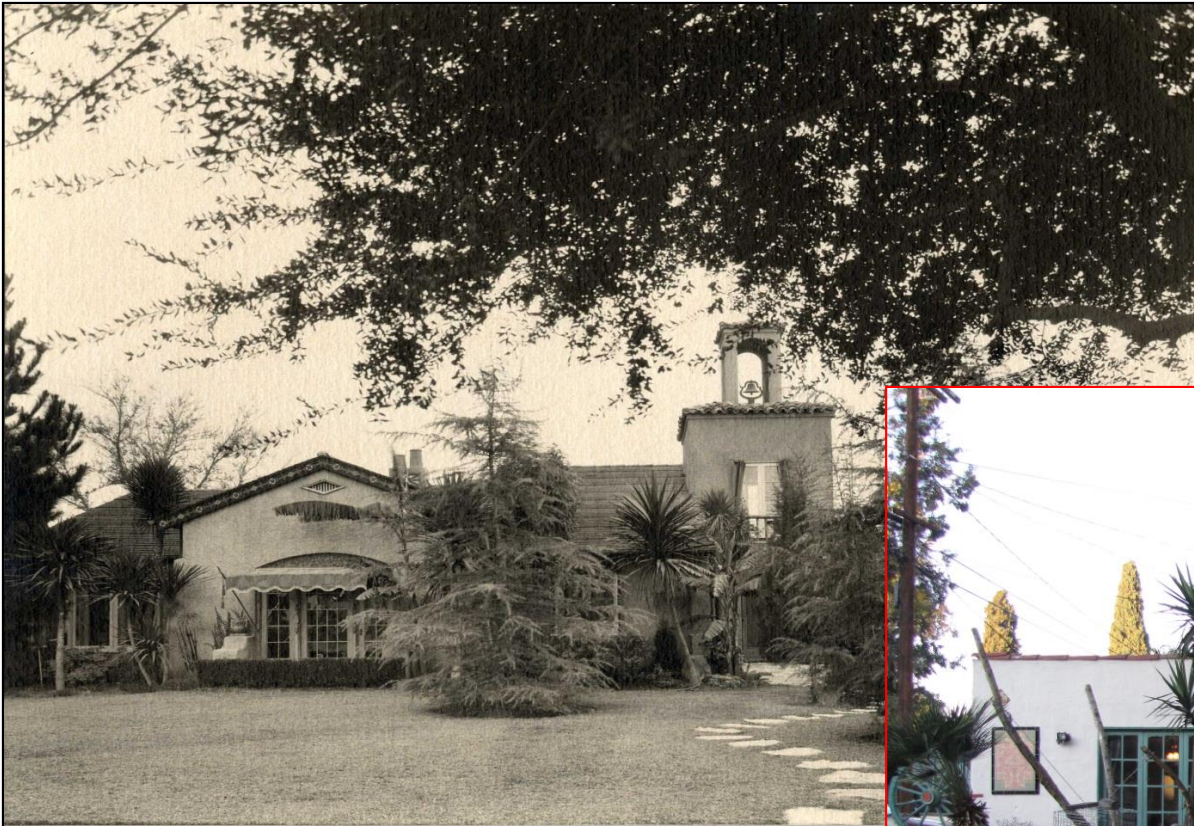

Oberian Castle Period

1921-1931



"Cielito Lindo"

The Fred Krinard Estate, built 1928
Spanish Colonial Revival Monterey



Harry Hammond's Mediterranean Villa, c1928

"Villa Suburbana"

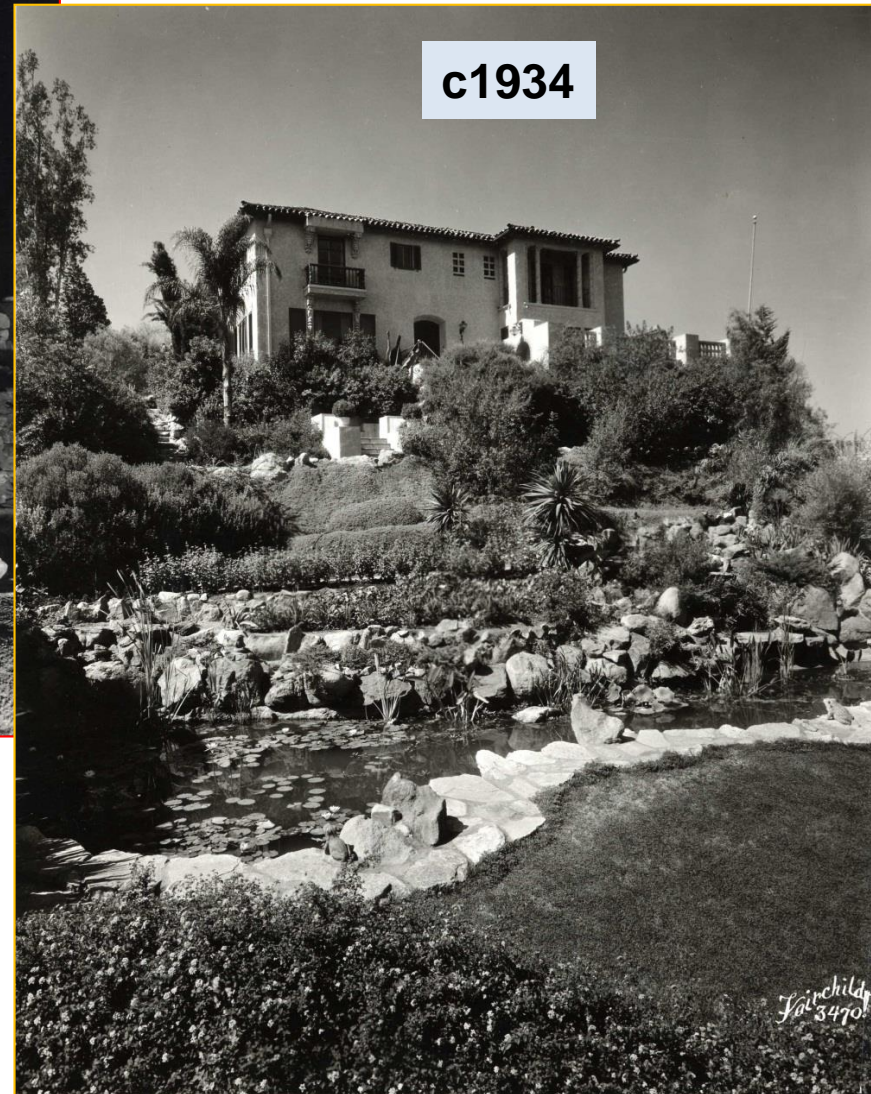

Homes of the Urban Professionals



Community Service Projects, 1920s-30s



Fight to Preserve Jekel

E.g., Demolished Commercial Bldgs!



Ideas: Individual Landmarking,
bulk Landmarking, & Jekel
Thematic Historic District

The James Complex **CBU**

A Jekel Legacy Building fully Preserved



LIVE YOUR PURPOSE®

California Baptist University believes each person has been created for a unique purpose. CBU helps students understand and engage this purpose by providing a Christ-centered educational experience that integrates academics with spiritual and social development opportunities. Graduates are challenged to become individuals whose skills, integrity and sense of purpose glorify God and distinguish them in the workplace and in the world.

calbaptist.edu/LYP



HENRY L. A. JEKEL



ARCHITECT OF EASTERN SKYSCRAPERS AND THE CALIFORNIA STYLE, 1895-1950

H. VINCENT MOSES & CATHERINE WHITMORE