



7-Eleven Vehicle Fuel Station

P18-0526 (Conditional Use Permit), P18-0528 (Variance),
P18-0529 (Variances), and P18-0527 (Design Review)

Community & Economic Development Department

Planning Commission

Agenda Item: 4

April 18, 2019

RiversideCA.gov

LOCATION MAP



2

RiversideCA.gov

ZONING MAP



NORTH

3

RiversideCA.gov

EXISTING SITE PHOTOS

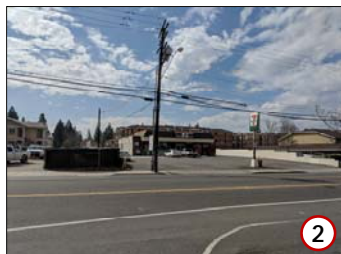

4

RiversideCA.gov

SITE PLAN

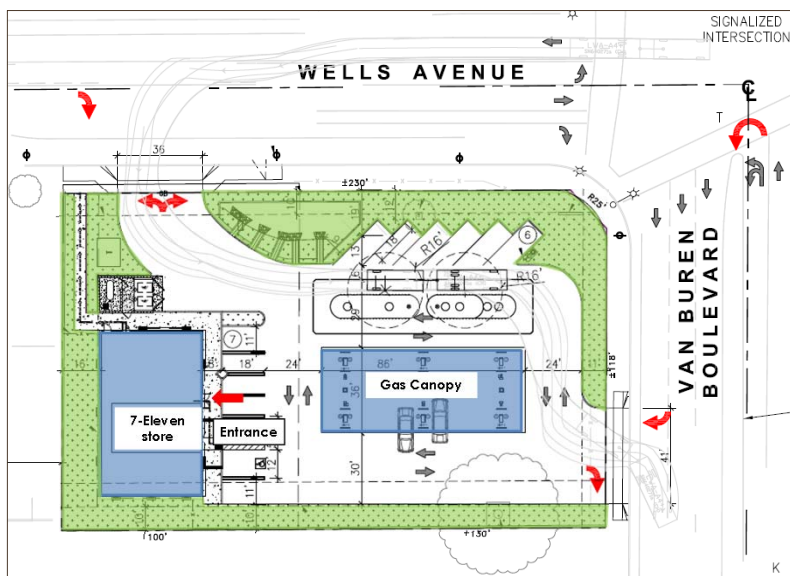

RiversideCA.gov

5

FLOOR PLAN

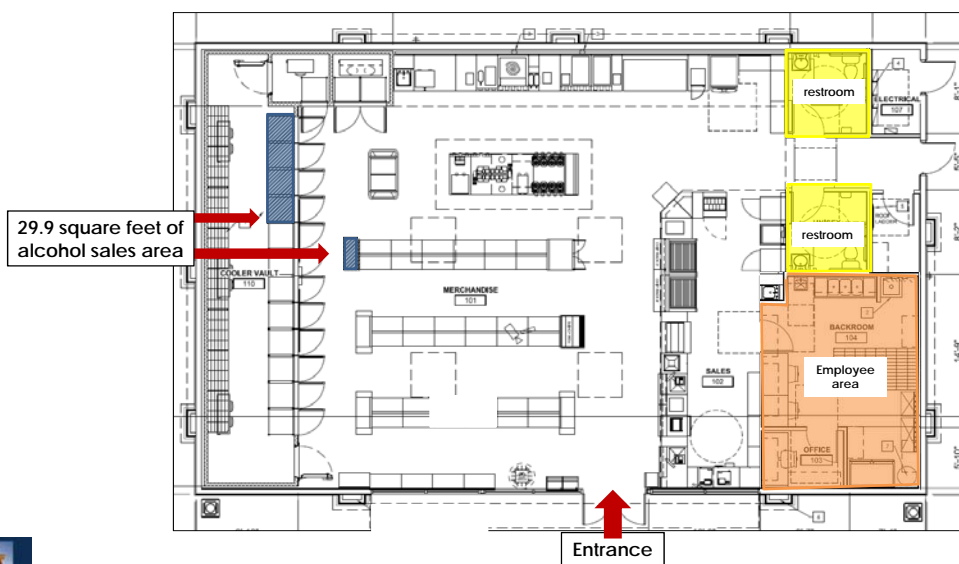

RiversideCA.gov

6

BUILDING ELEVATIONS

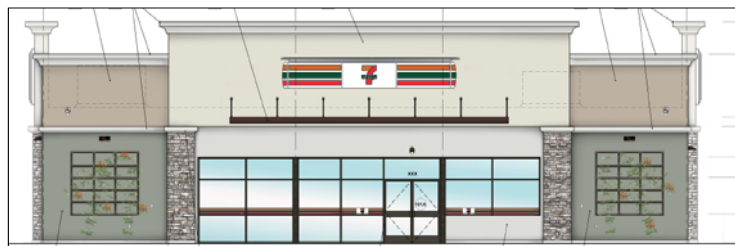

East Elevation (Van Buren Boulevard)



North Elevation (Wells Avenue)



South Elevation (side)



West Elevation (rear)

7



RiversideCA.gov

CANOPY ELEVATIONS

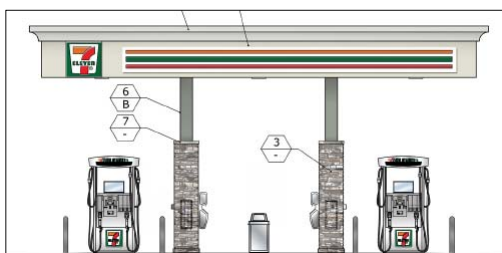

East Elevation (Van Buren Boulevard)

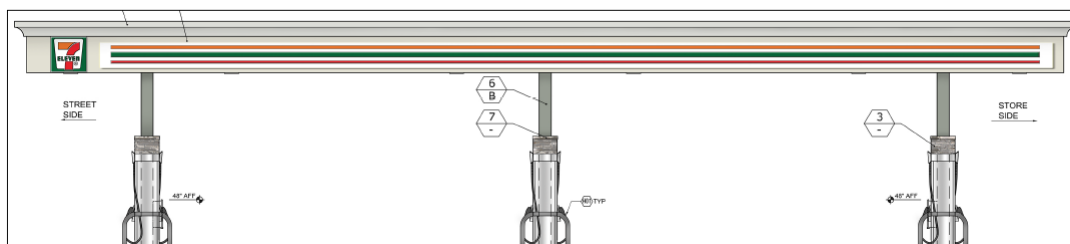

North Elevation (Wells Avenue)

8



RiversideCA.gov

ALCOHOL LICENSES

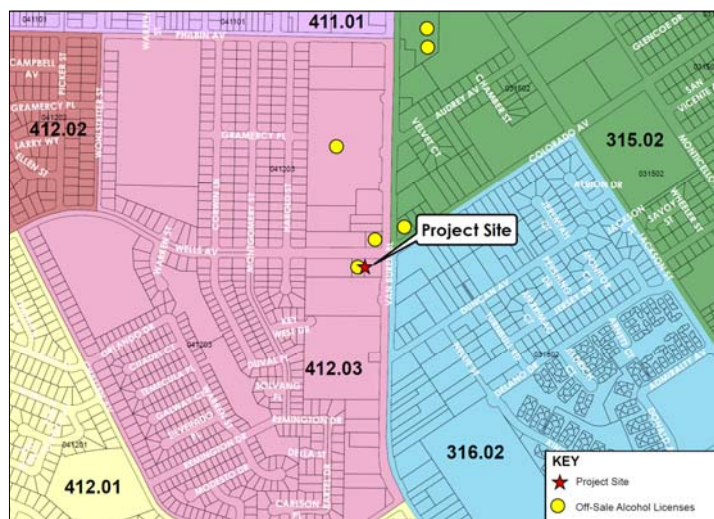

9

RiversideCA.gov

SEPARATION REQUIREMENTS/ VARIANCES

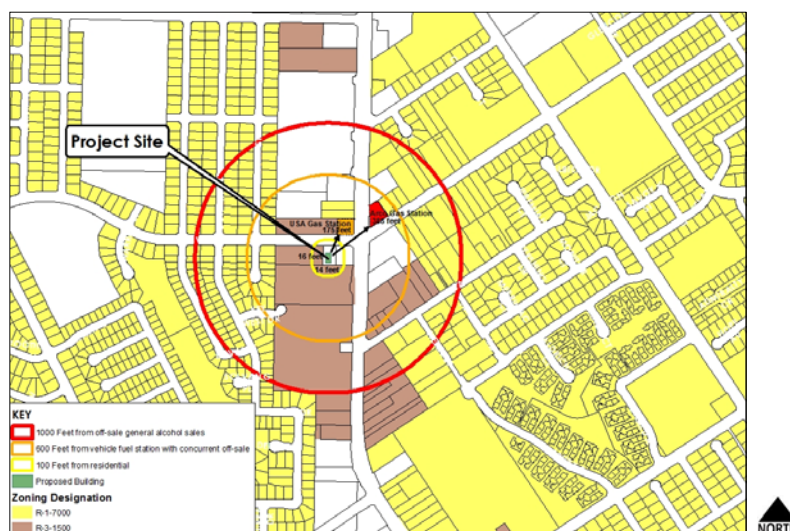

10

RiversideCA.gov

MODIFICATION – LOT SIZE

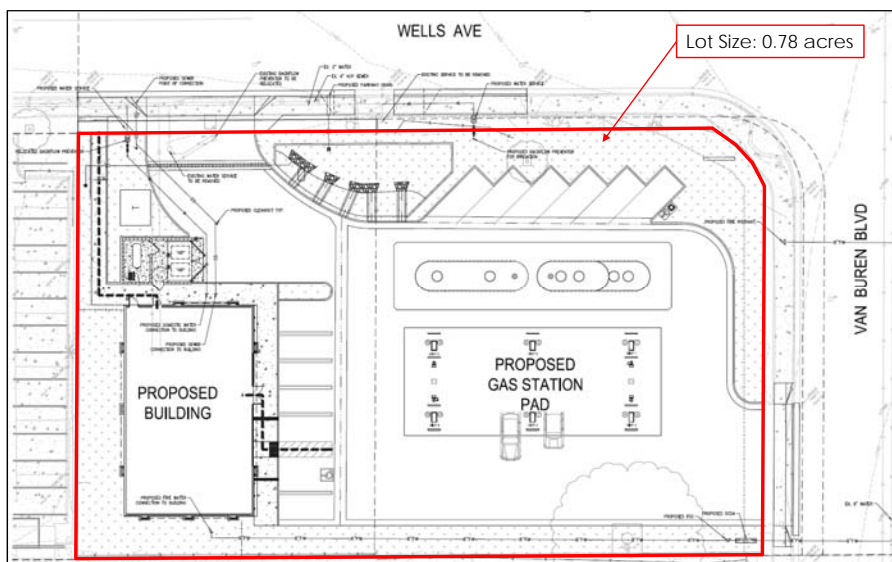

11

RiversideCA.gov

CONCEPTUAL LANDSCAPE PLAN

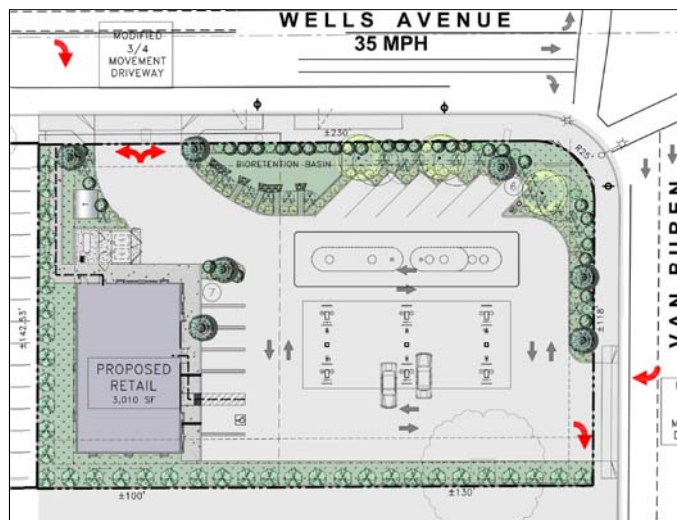

12

RiversideCA.gov

RECOMMENDATIONS

That the Planning Commission:

1. **DETERMINE** that the project is exempt from the California Environmental Quality Act (CEQA) pursuant to Sections 15302 (Replacement and Reconstruction), 15303 (New Construction or Conversion of Small Structures), and 15332 (In-Fill Development Projects) of the CEQA Guidelines, as the project will not have a significant effect on the environment; and
2. **APPROVE** Planning Cases P18-0526 (Conditional Use Permit), P18-0528 (Variance), P18-0529 (Variance), and P18-0527 (Design Review) , based on the findings outlined in the staff report and summarized in the attached findings and subject to the recommended conditions.



13

RiversideCA.gov

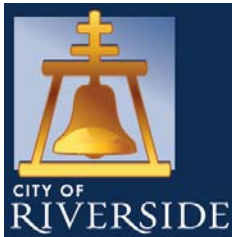

7-Eleven Vehicle Fuel Station

P18-0526 (Conditional Use Permit), P18-0528 (Variance), P18-0529 (Variance), and P18-0527 (Design Review)

**Community & Economic
Development Department**

Planning Commission

Agenda Item: 4

April 18, 2019

RiversideCA.gov

GENERAL PLAN MAP

REFERENCE ONLY



15

RiversideCA.gov

GRADING PLAN

REFERENCE ONLY

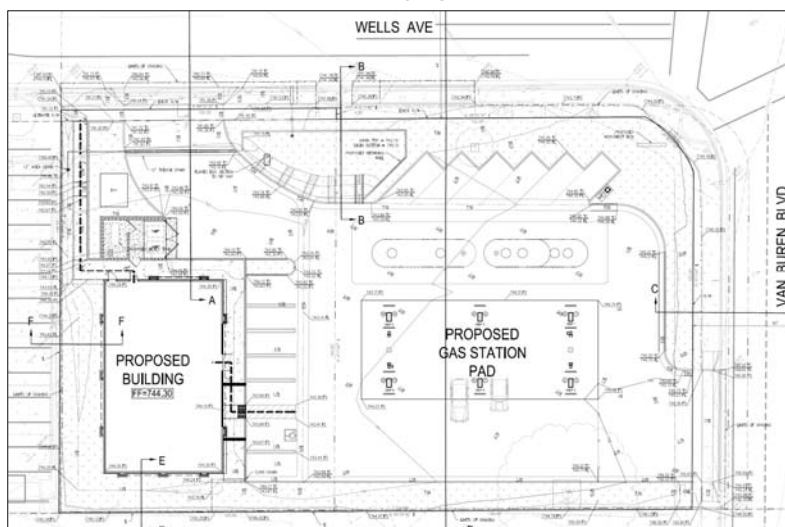

16

RiversideCA.gov