



CENTRAL AT SYCAMORE

P18-0028 (RZ), P18-0034 (PM), P18-0031 (CUP),
P18-0032 (CUP) and P18-0033 (DR)

Community & Economic Development Department

Planning Commission

Agenda Item: 2

April 18, 2019

RiversideCA.gov

LOCATION MAP

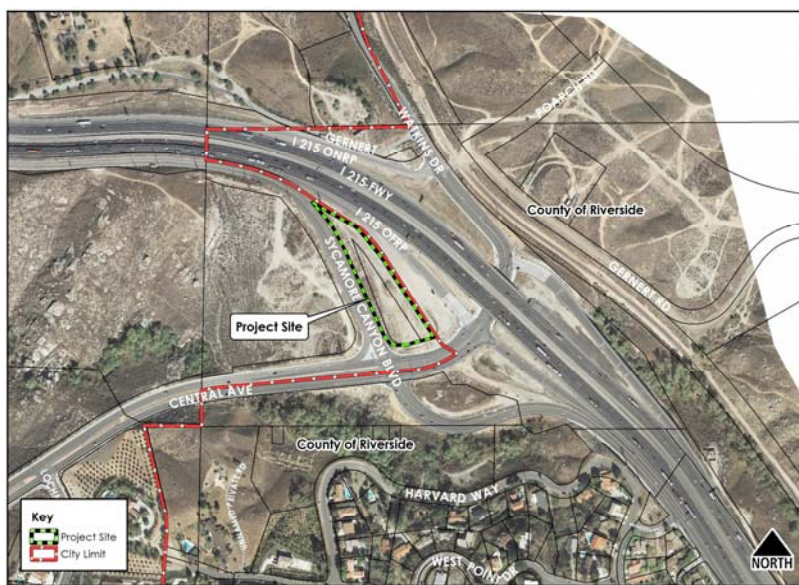

2

RiversideCA.gov

GENERAL PLAN MAP

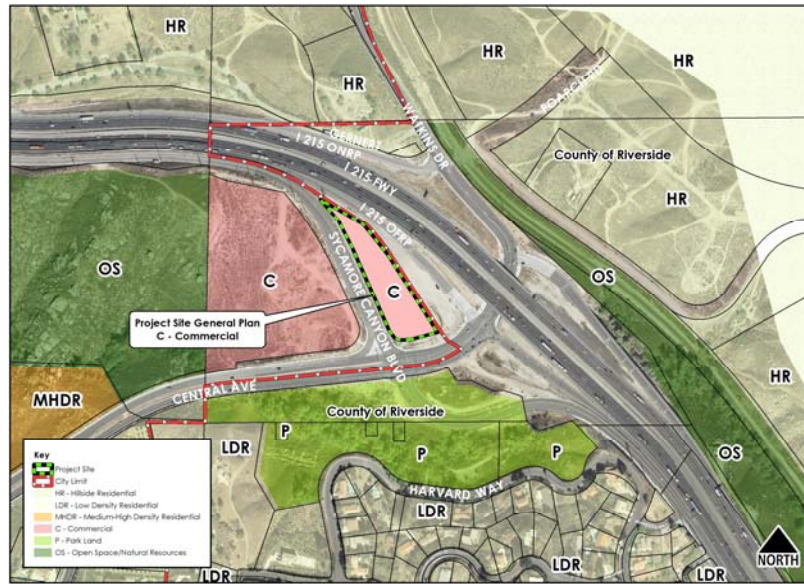

3

RiversideCA.gov

EXISTING/PROPOSED ZONING MAP

EXISTING ZONING



PROPOSED ZONING



4

RiversideCA.gov

EXISTING SITE PHOTOS



RiversideCA.gov

5

TENTATIVE PARCEL MAP

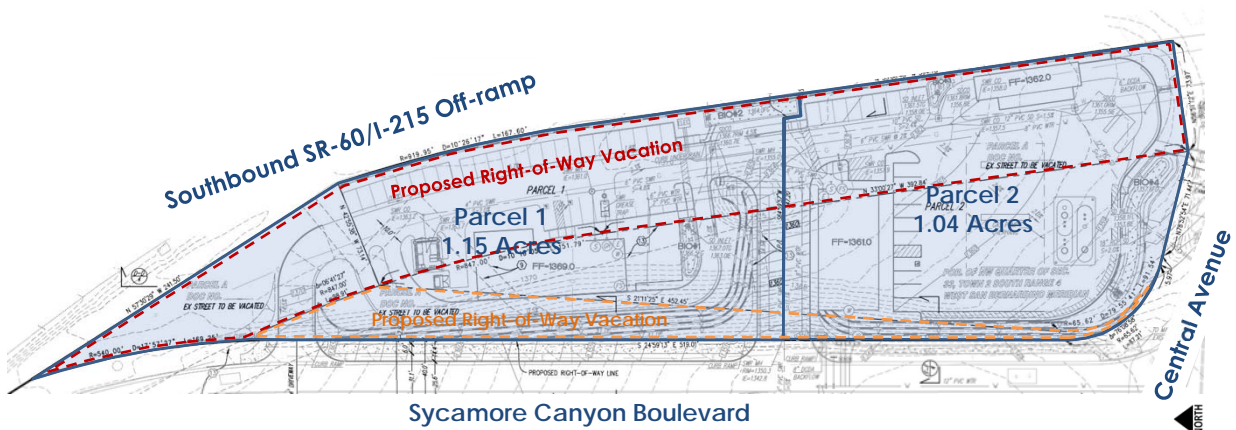

RiversideCA.gov

6

OVERALL SITE PLAN

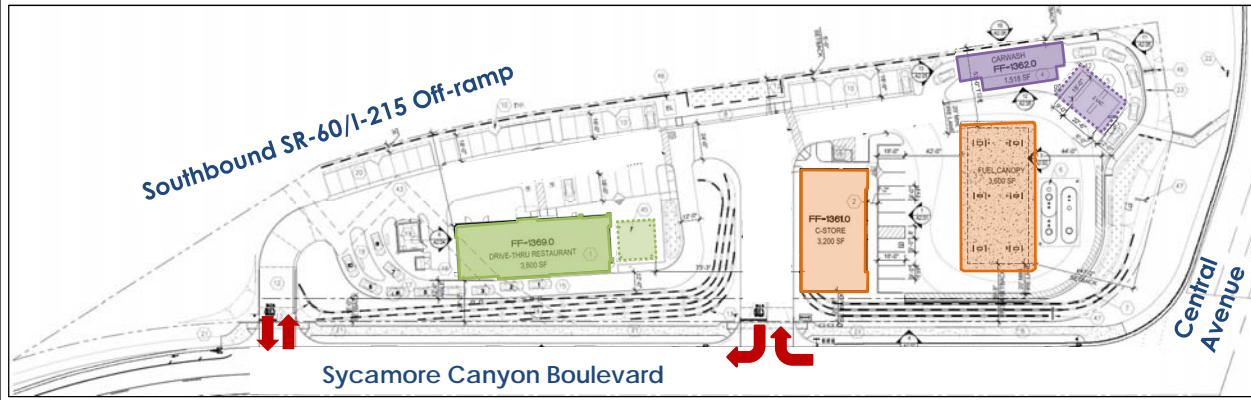

7

RiversideCA.gov

VEHICLE FUELING STATION AND VEHICLE WASH FACILITY

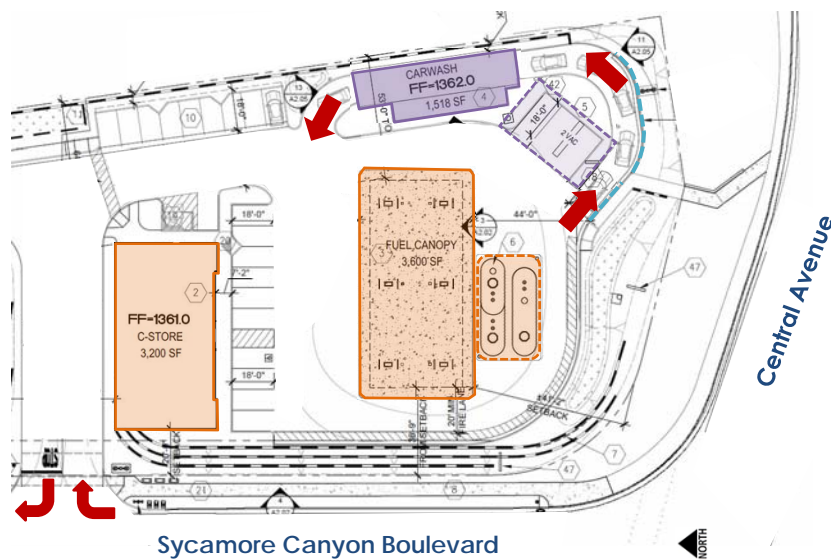

8

RiversideCA.gov

BEER AND WINE - SEPARATION REQUIREMENTS

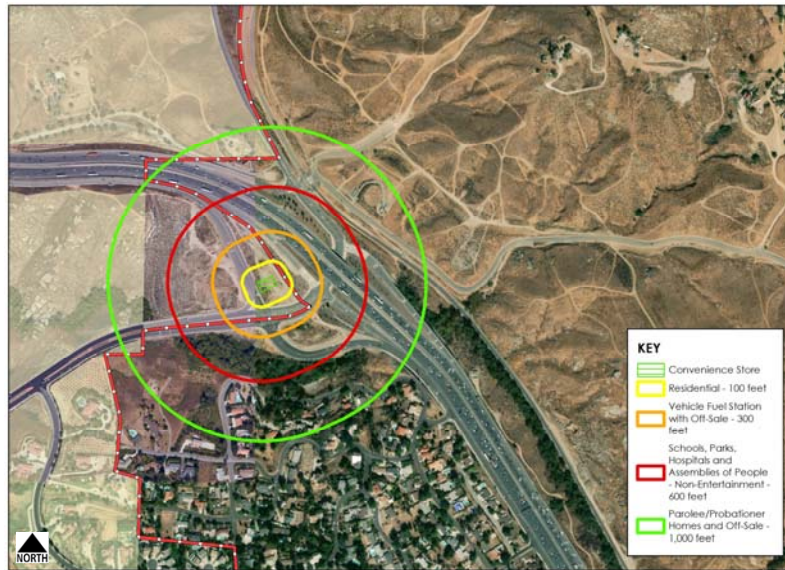

9

RiversideCA.gov

VEHICLE FUELING STATION – CONVENIENCE STORE ELEVATIONS



South (Central Avenue)



East (Freeway)



West (Sycamore Canyon Boulevard)



North (Project Driveway)



10

RiversideCA.gov

VEHICLE FUELING STATION – CAR WASH ELEVATIONS



West (Sycamore Canyon Boulevard)

North (Freeway)

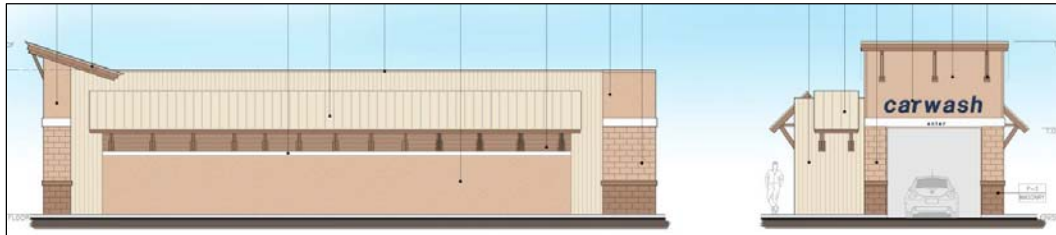

East (Freeway)

South (Central Avenue)

11



RiversideCA.gov

VEHICLE FUELING STATION – FUEL CANOPY ELEVATIONS

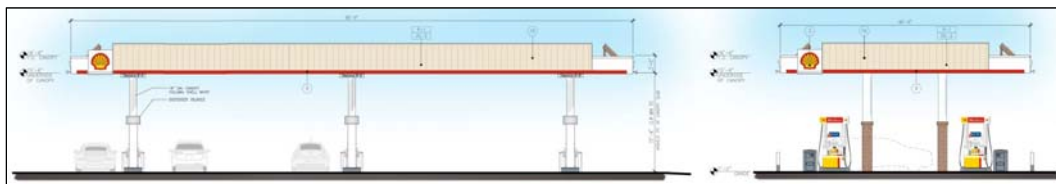

North (Convenience Store)

West (Sycamore Canyon Boulevard)

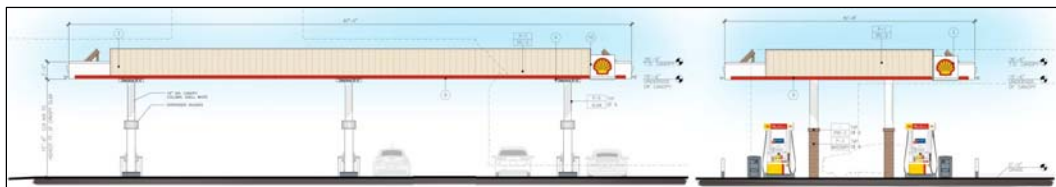

South (Central Avenue)

East (Car Wash)

12



RiversideCA.gov

DRIVE-THRU RESTAURANT

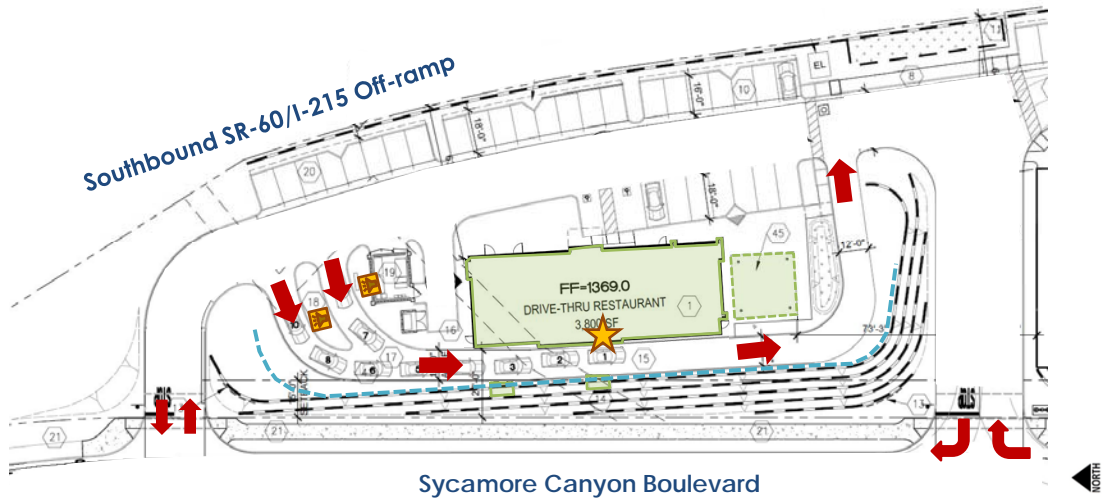

13

RiversideCA.gov

DRIVE-THRU RESTAURANT ELEVATIONS



West (Freeway)

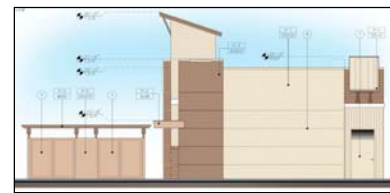

North (Freeway)



East (Sycamore Canyon Boulevard)



South (Project Driveway)



14

RiversideCA.gov

GRADING AND RETAINING WALLS

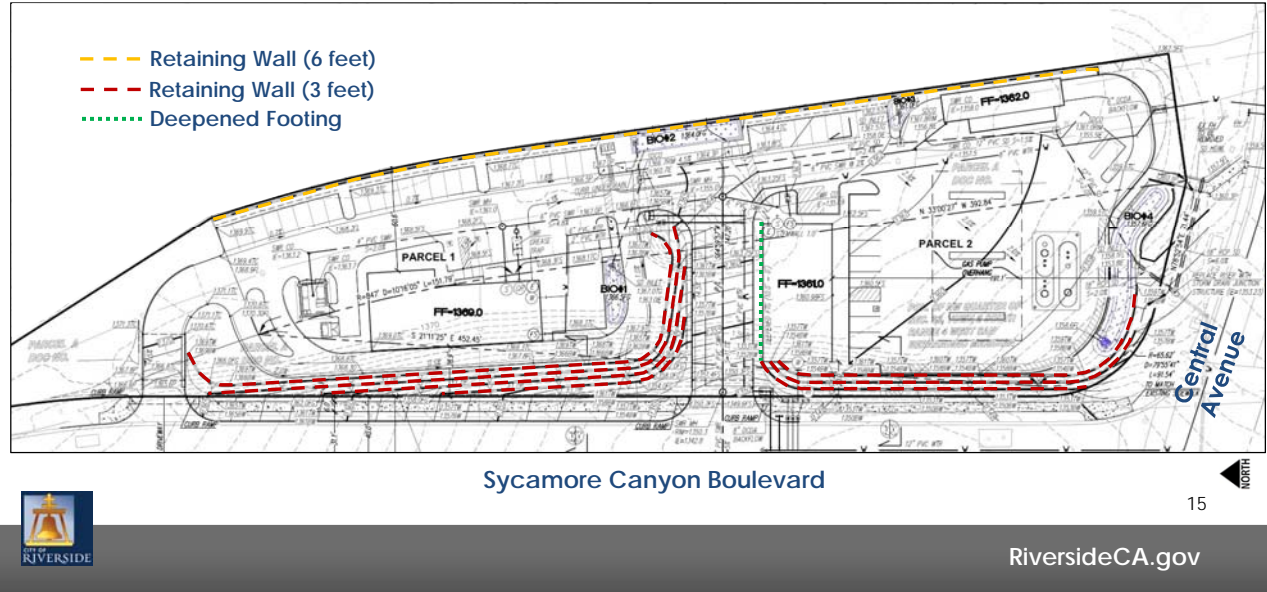

SITE ELEVATION AND SECTIONS

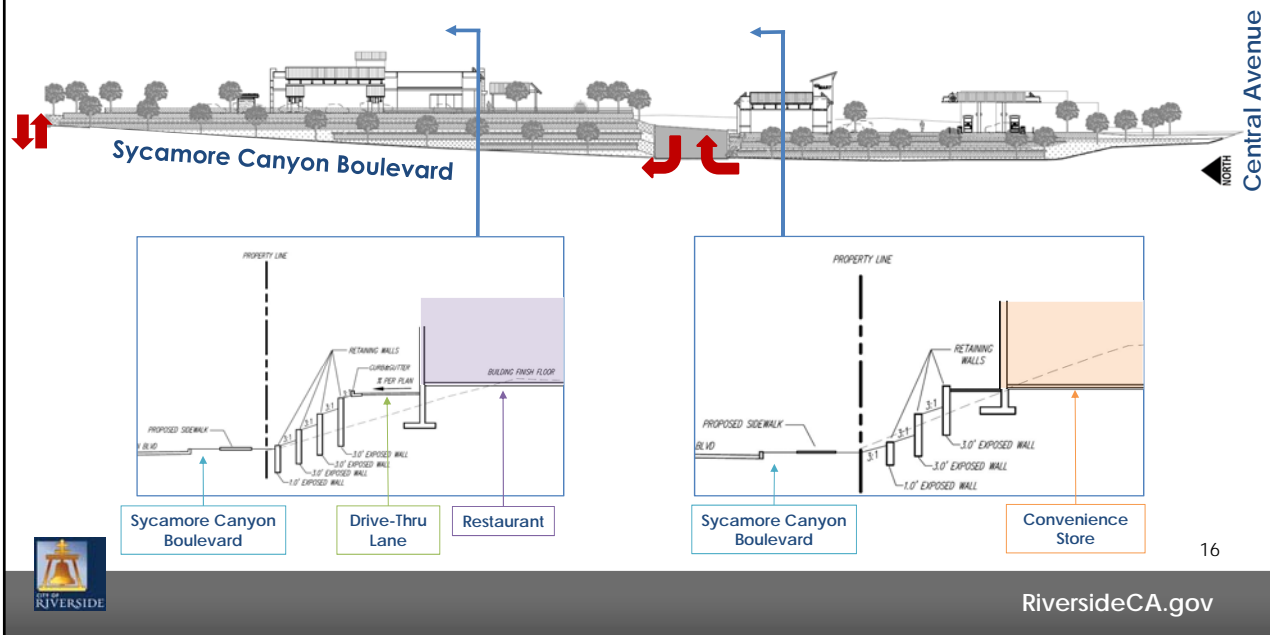

CONCEPTUAL LANDSCAPE PLAN

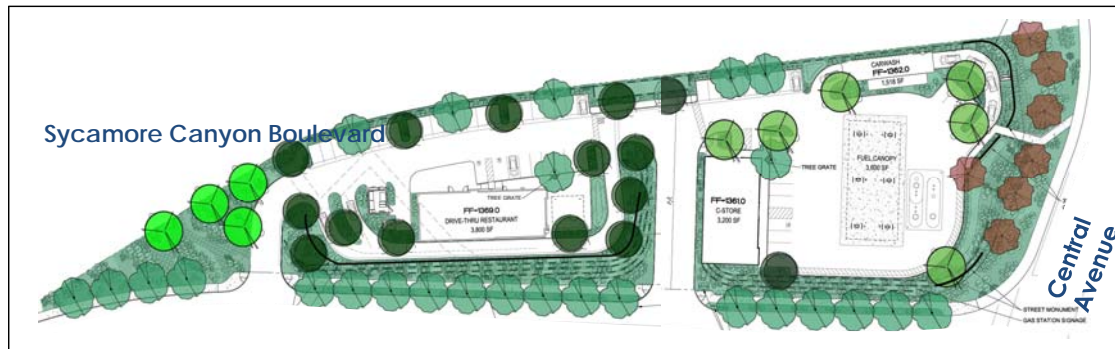

17



RiversideCA.gov

RECOMMENDATIONS

That the Planning Commission:

1. **RECOMMEND that the City Council DETERMINE** that the proposed project will not have a significant effect on the environment based on the findings set forth in the case record and adopt a Mitigated Negative Declaration (MND) and Mitigation Monitoring and Reporting Program (MMRP) pursuant to Section 21081.6 of the California Environmental Quality Act (CEQA) Guidelines; and
2. **RECOMMEND that the City Council APPROVE** Planning Cases: P18-0028 (Zoning Code Map Amendment), P18-0034 (Tentative Parcel Map), P18-0031 (Conditional Use Permit – Vehicle Fuel Station with Off-Sale of Beer and Wine/Vehicle Wash Facility), P18-0032 (Conditional Use Permit – Drive-Thru Restaurant), and P18-0033 (Design Review), based on the attached findings and subject to the recommended conditions.

18



RiversideCA.gov

CENTRAL AT SYCAMORE



19

RiversideCA.gov

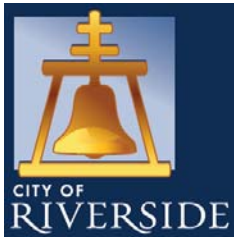

Central at Sycamore

P18-0028 (RZ), P18-0034 (PM), P18-0031 (CUP),
P18-0032 (CUP) and P18-0033 (DR)

Community & Economic Development Department

Planning Commission

Agenda Item: 02

April 18, 2019

RiversideCA.gov

VEHICLE FUELING STATION – CONVENIENCE STORE FLOOR PLAN

REFERENCE ONLY

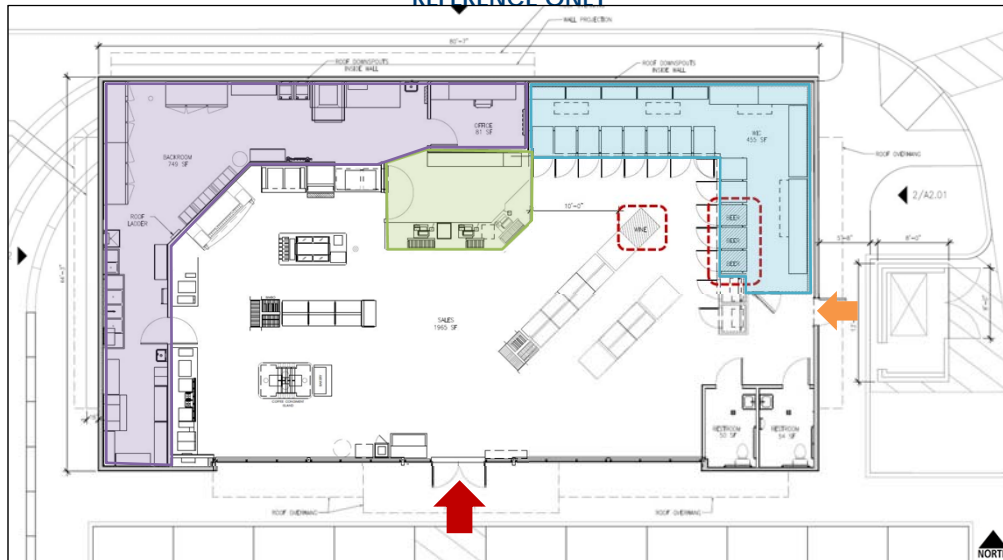

21

RiversideCA.gov

VEHICLE FUELING STATION – CAR WASH ELEVATIONS

REFERENCE ONLY



West (Sycamore Canyon Boulevard)

North (Freeway)

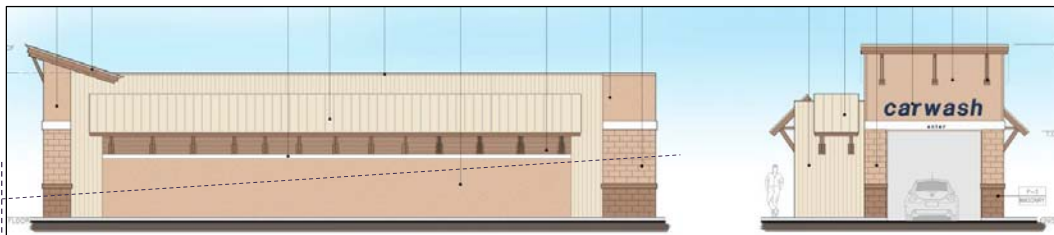

East (Freeway)

South (Central Avenue)



22

RiversideCA.gov