



OLIVEWOOD MEMORIAL PARK EXPANSION

P18-0083 (Revised CUP), P18-0084 (Grading Exception), P18-0616 (Grading Exception) and P18-0617 (Grading Exception)

Community & Economic Development Department

Planning Commission

Agenda Item: 4

May 16, 2019

RiversideCA.gov

LOCATION MAP



2



RiversideCA.gov

GENERAL PLAN MAP

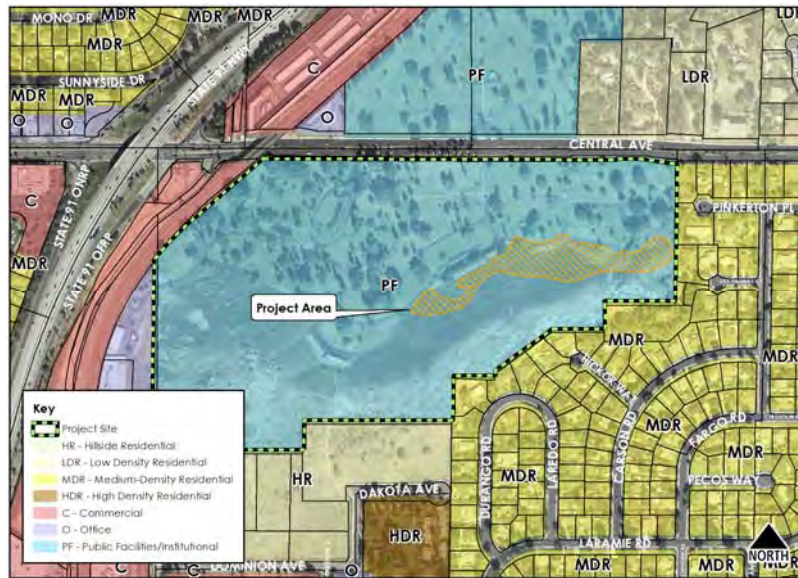

3

RiversideCA.gov

ZONING MAP



4

RiversideCA.gov

EXISTING SITE PHOTOS



RiversideCA.gov

5

OVERALL SITE PLAN



RiversideCA.gov

6

SITE PLAN - DETAIL

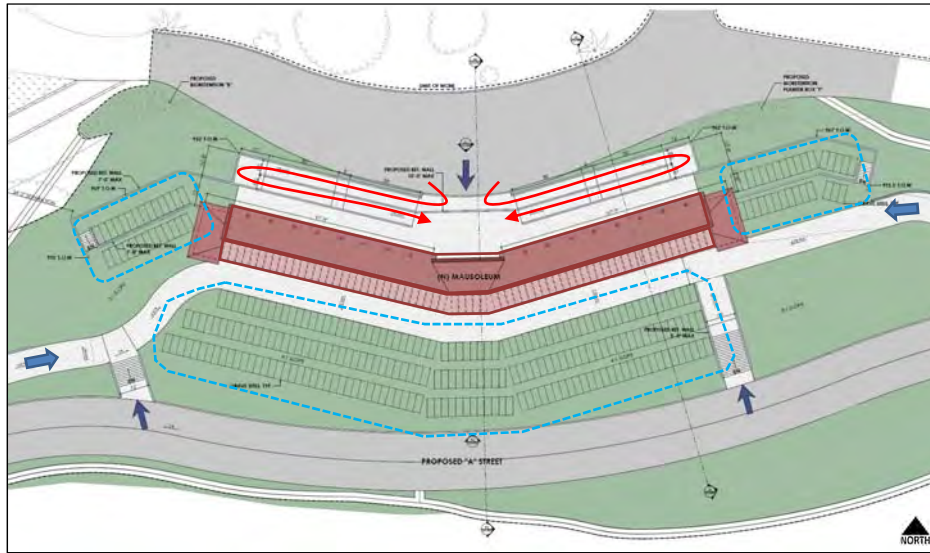

7

RiversideCA.gov

BUILDING SECTION

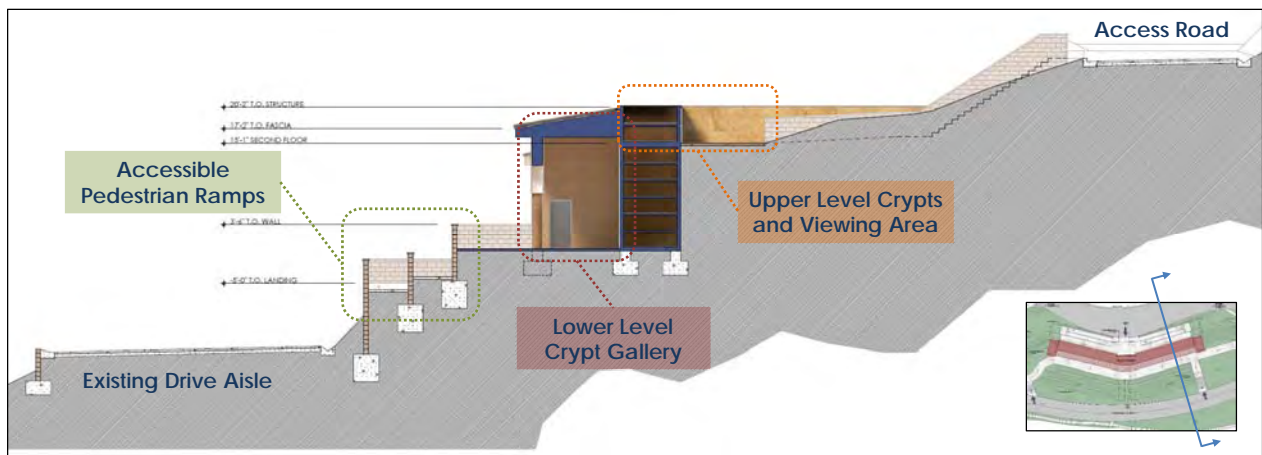

8

RiversideCA.gov

GRADING PLAN



9

RiversideCA.gov

GRADING EXCEPTION – RETAINING WALLS

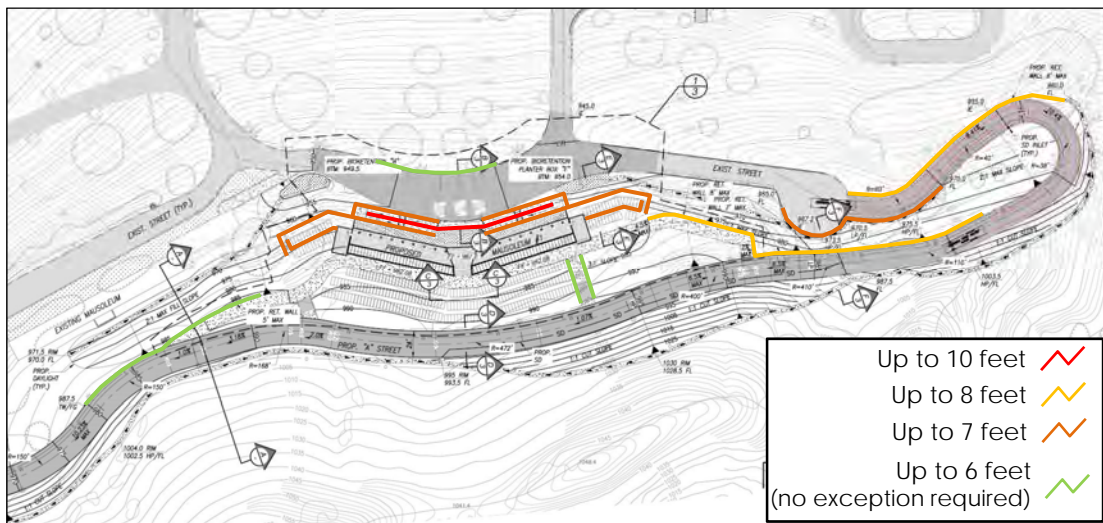

10

RiversideCA.gov

GRADING EXCEPTIONS – SLOPE HEIGHT AND DRIVEWAY WIDTH

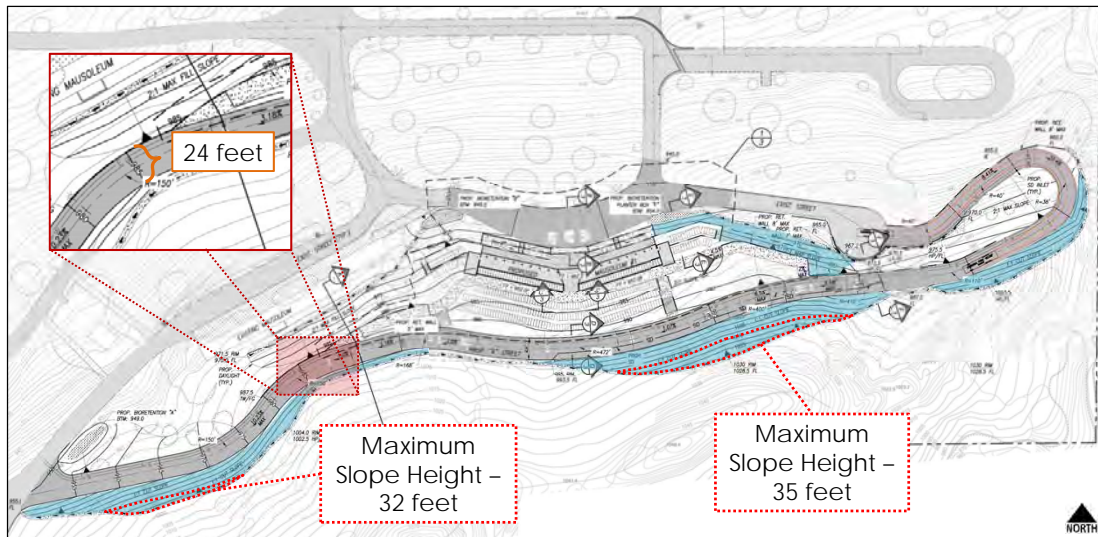

11

RiversideCA.gov

PHOTOSIMULATIONS – SR-91

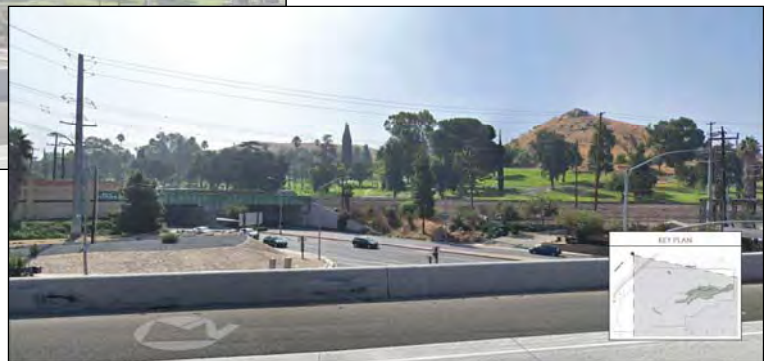

RiversideCA.gov

PHOTOSIMULATIONS – CENTRAL AVENUE



RiversideCA.gov

CONCEPTUAL LANDSCAPE PLAN

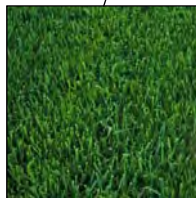
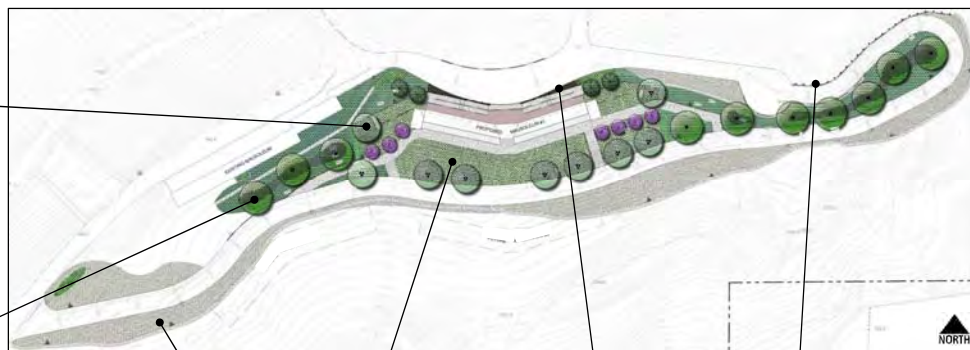

14

RiversideCA.gov

RECOMMENDATIONS

That the Planning Commission:

- **DETERMINE** that the proposed project will not have a significant effect on the environment based on the findings set forth in the case record and adopt a Mitigated Negative Declaration (MND) and Mitigation Monitoring and Reporting Program (MMRP) pursuant to Section 21081.6 of the California Environmental Quality Act (CEQA) Guidelines; and
- **APPROVE** Planning Cases: P18-0083 (Revised Conditional Use Permit), P18-0084 (Grading Exception), P18-0616 (Grading Exception) and P18-0617 (Grading Exception), based on the findings summarized in the Staff Report and subject to the recommended conditions.



15

RiversideCA.gov



OLIVEWOOD MEMORIAL PARK EXPANSION

P18-0083 (Revised CUP), P18-0084 (Grading Exception), P18-0616 (Grading Exception) and P18-0617 (Grading Exception)

Community & Economic Development Department

Planning Commission

Agenda Item: 4

May 16, 2019

RiversideCA.gov

North (Central Avenue)

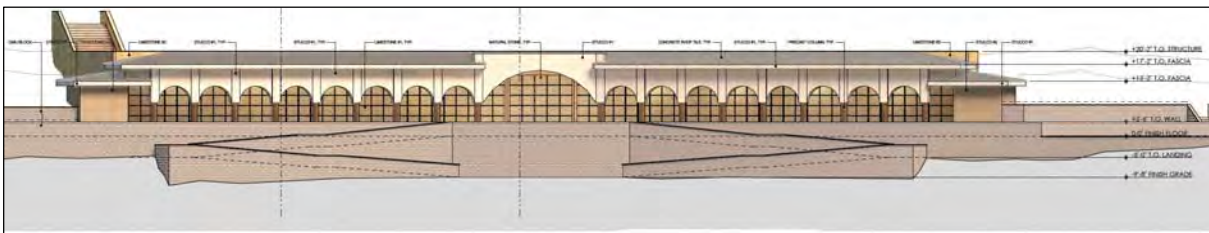

South

17

RiversideCA.gov

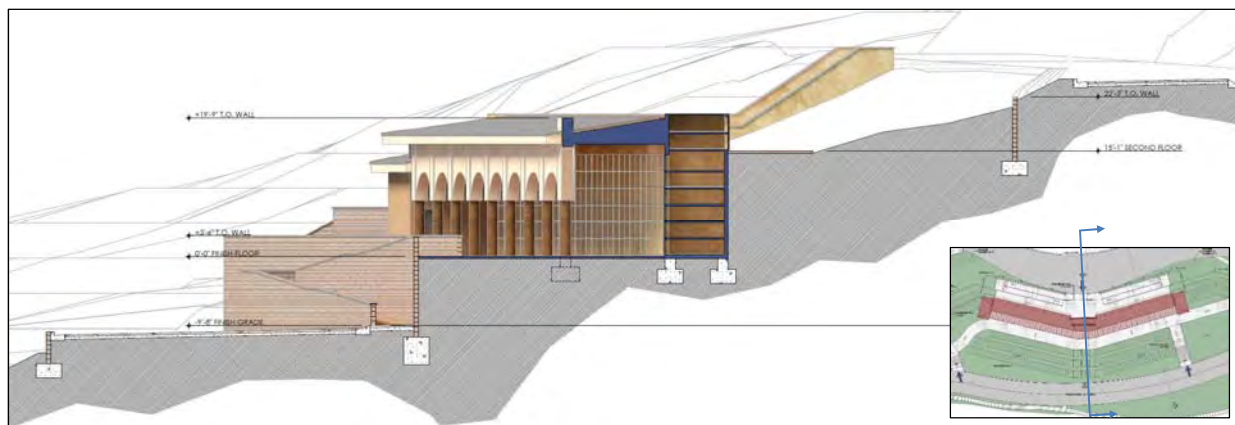

18

RiversideCA.gov