



Victoria/ La Sierra Tract Map

P19-0380 (Tract Map), P19-0480 (Variance)

Community & Economic
Development Department

Planning Commission
Agenda Item: 4
July 25, 2019

RiversideCA.gov

LOCATION MAP

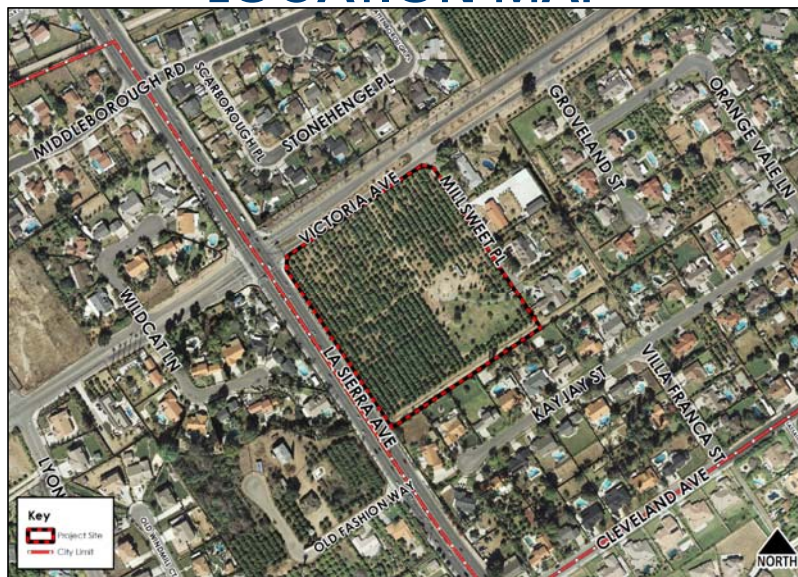

2

RiversideCA.gov

ZONING MAP



3

RiversideCA.gov

EXISTING SITE PHOTOS

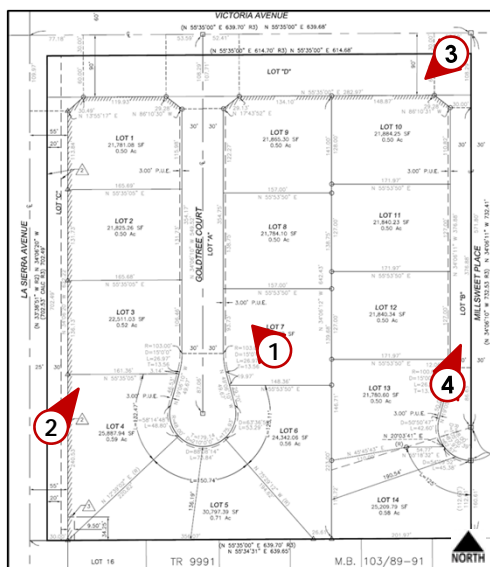

4

RiversideCA.gov

TRACT MAP

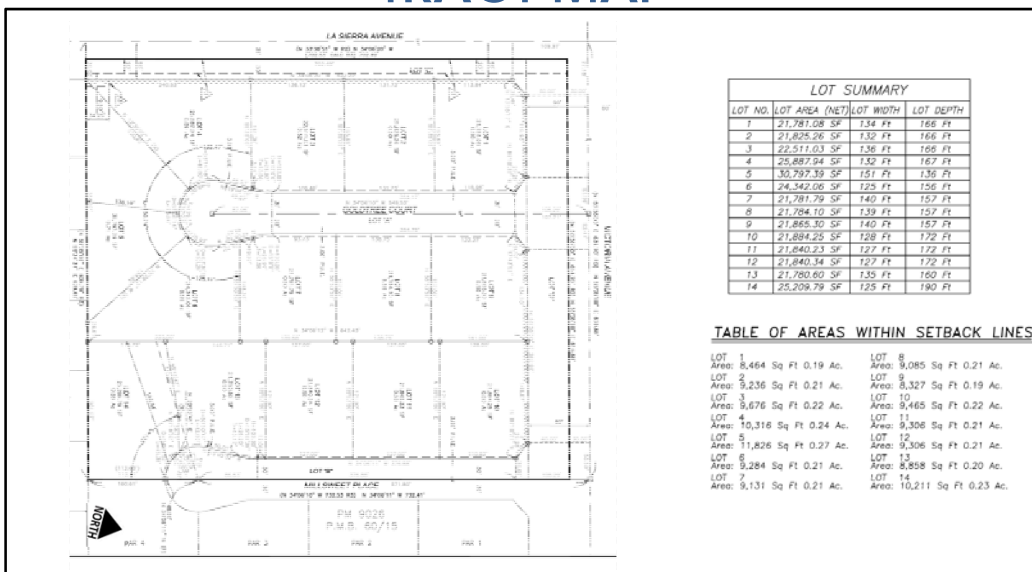

RiversideCA.gov

LOT DEPTH VARIANCE

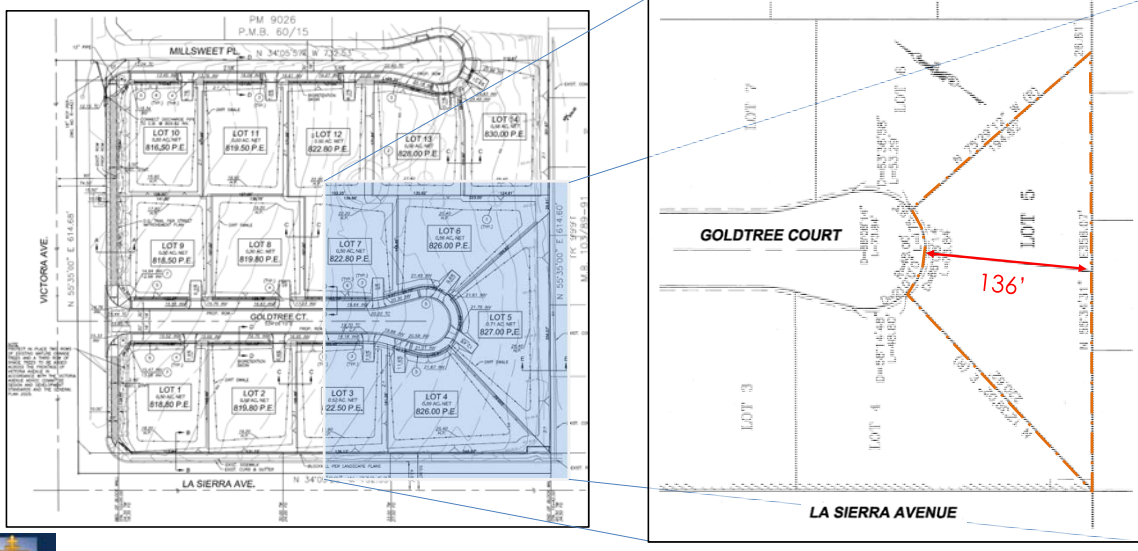

RiversideCA.gov

RECOMMENDATIONS

That the Planning Commission:

1. **DETERMINE** that the project is consistent with the previously adopted Mitigated Negative Declaration (MND) for Tract Map (TM-36713) and find that no further CEQA action is required; and
2. **APPROVE** Planning Cases P19-0380 (Tentative Tract Map) and, P19-0480 (Variance) based on the findings outlined in the staff report and summarized in the attached findings and subject to the recommended conditions.



7

RiversideCA.gov

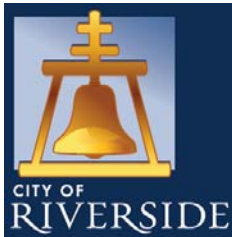

Victoria/ La Sierra Tract Map

P19-0380 (Tract Map), P19-0480 (Variance)

Community & Economic
Development Department

Planning Commission

Agenda Item: 4

July 25, 2019

RiversideCA.gov

GENERAL PLAN MAP

REFERENCE ONLY



9

RiversideCA.gov

TRACT MAP

REFERENCE ONLY

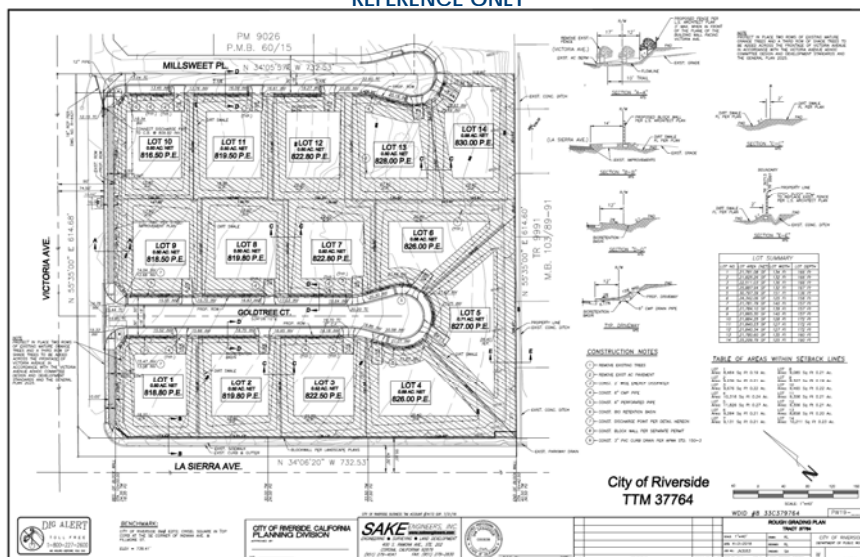

10

RiversideCA.gov

GRADING PLAN

REFERENCE ONLY

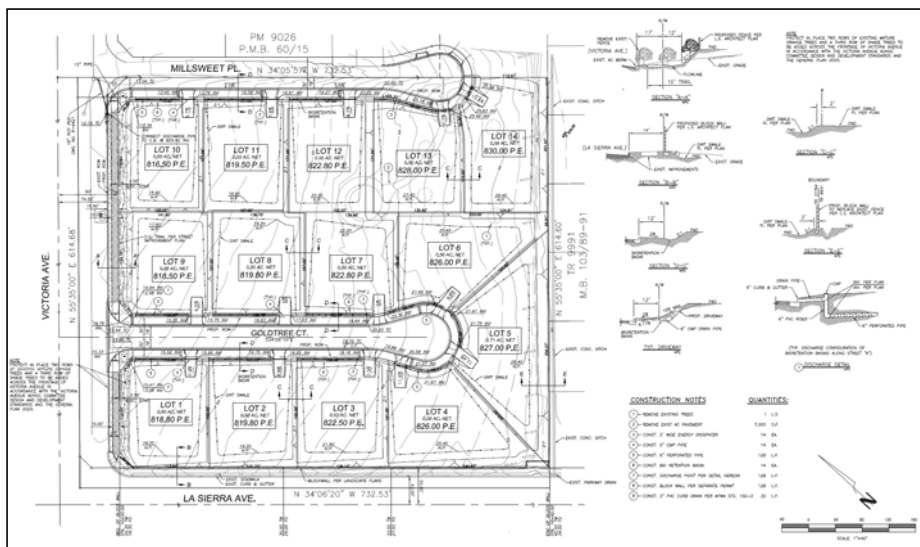

RiversideCA.gov