



Wash Bank Express Carwash

P17-0689 (Conditional Use Permit), P17-0688 (Design Review), and P19-0278 (Grading Exception)

Community & Economic Development Department

Planning Commission

Agenda Item: 5

October 17, 2019

RiversideCA.gov



2

RiversideCA.gov

LOCATION MAP



3

RiversideCA.gov

ZONING/SPECIFIC PLAN MAP

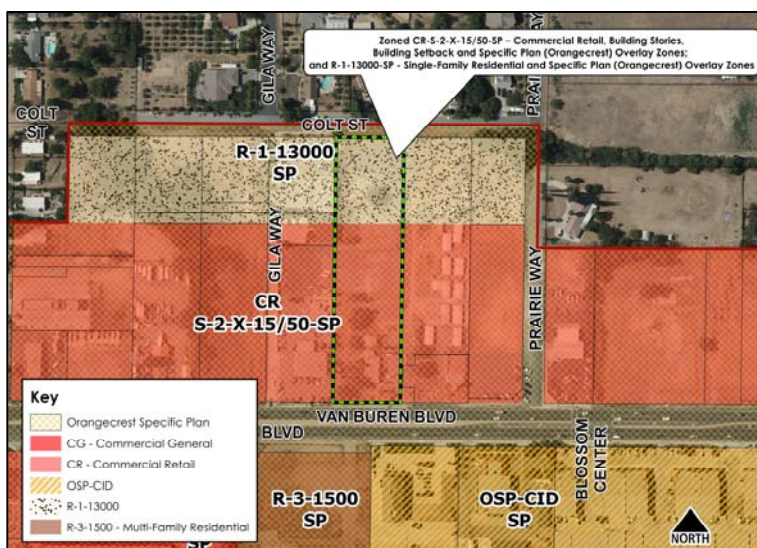

4

RiversideCA.gov

EXISTING SITE PHOTOS



1



2



NORTH



3



4

5



RiversideCA.gov

SITE PLAN

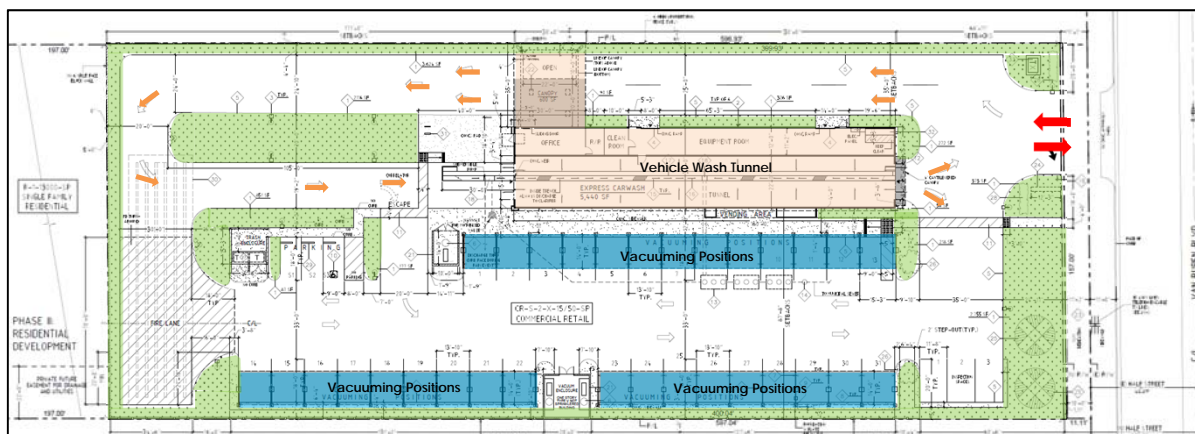

NORTH

6



RiversideCA.gov

FLOOR PLAN

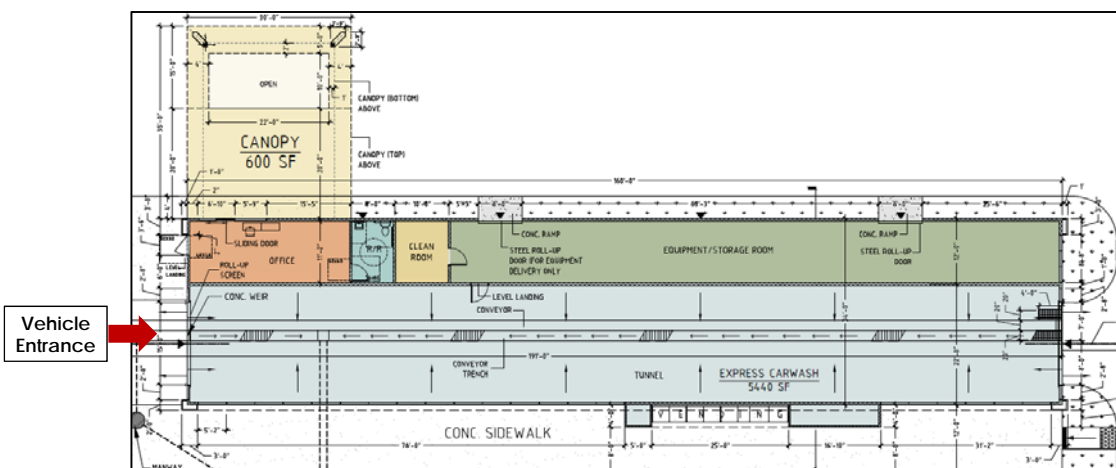

7

RiversideCA.gov

BUILDING ELEVATIONS



South Elevation (Van Buren Boulevard)

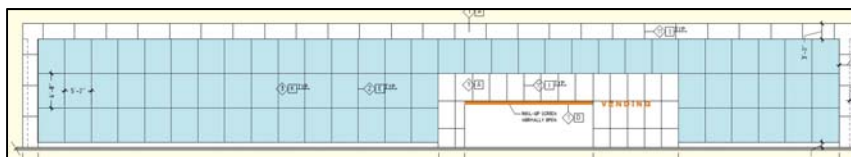

West Elevation (Side)

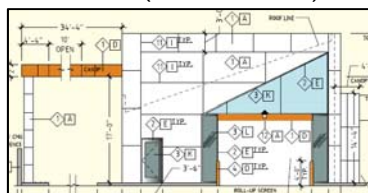

North Elevation (Rear)

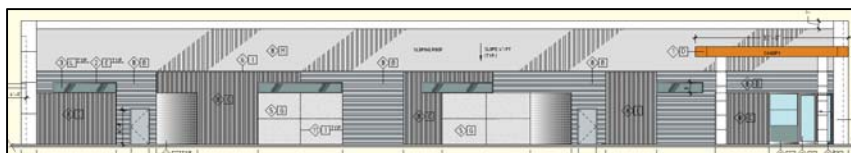

East Elevation (Side)



8

RiversideCA.gov

GRADING EXCEPTION

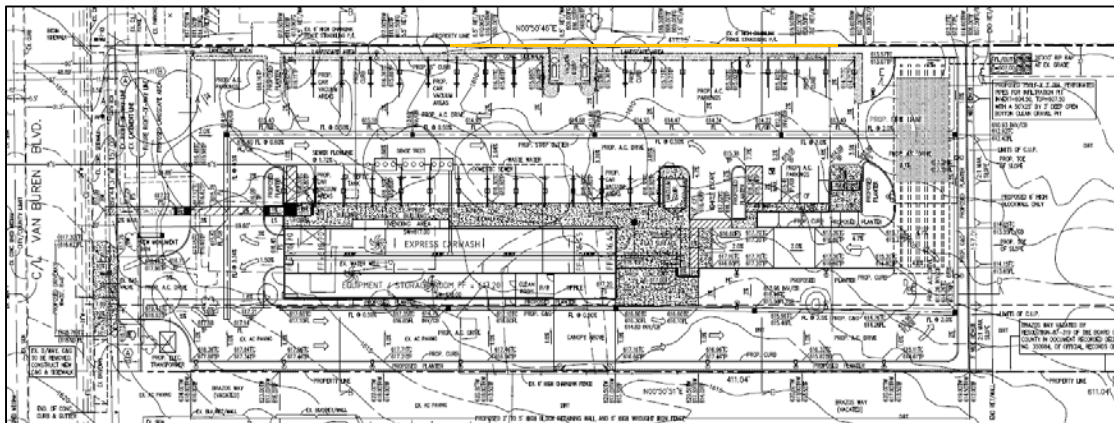

9

RiversideCA.gov

CONCEPTUAL LANDSCAPE PLAN



10

RiversideCA.gov

RECOMMENDATIONS

That the Planning Commission:

1. **DETERMINE** that the proposed project will not have a significant effect on the environment based on the findings set forth in the case record and adopt a Mitigated Negative Declaration (MND) and Mitigation Monitoring and Reporting Program (MMRP), pursuant to Section 21081.6 of the California Environmental Quality Act (CEQA) Guidelines; and
2. **APPROVE** Planning Cases P18-0689 (Conditional Use Permit), P17-0688 (Design Review), and P19-0278 (Grading Exception), based on the findings outlined in the staff report and summarized in the attached findings and subject to the recommended conditions.



11

RiversideCA.gov

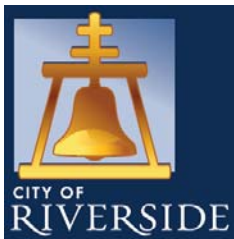

Wash Bank Express Carwash

P17-0689 (Conditional Use Permit), P17-0688 (Design Review), and P19-0278 (Grading Exception)

**Community & Economic
Development Department**

Planning Commission

Agenda Item: 5

October 17, 2019

RiversideCA.gov

RENDERINGS

REFERENCE ONLY



13

RiversideCA.gov

RENDERINGS

REFERENCE ONLY



14

RiversideCA.gov

GENERAL PLAN MAP

REFERENCE ONLY

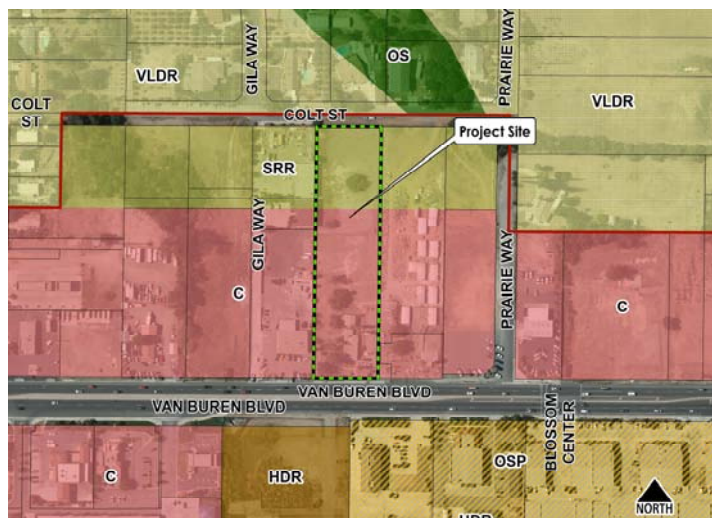

15

RiversideCA.gov

GRADING PLAN

REFERENCE ONLY

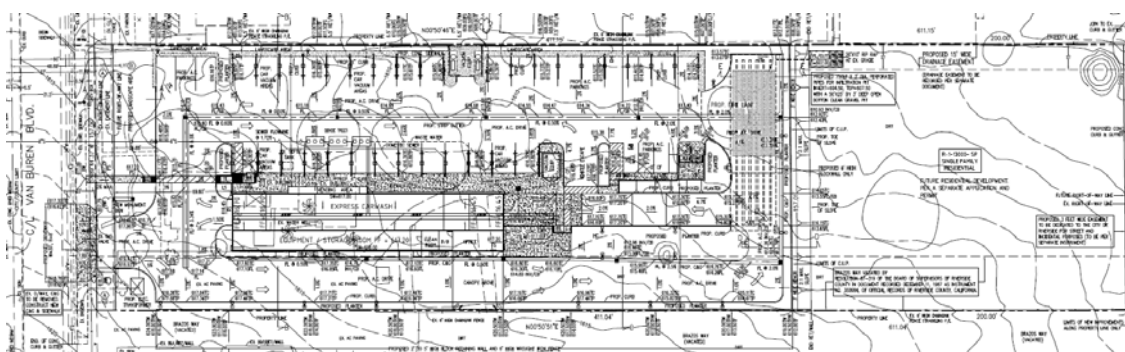

16

RiversideCA.gov