



4350 La Sierra Avenue PRD

P19-0410 (Planned Residential Development), P19-0411 (Tentative Tract Map), P19-0412 (Design Review)

Community & Economic Development Department

Planning Commission
Agenda Item: 3
November 14, 2019

RiversideCA.gov

LOCATION MAP

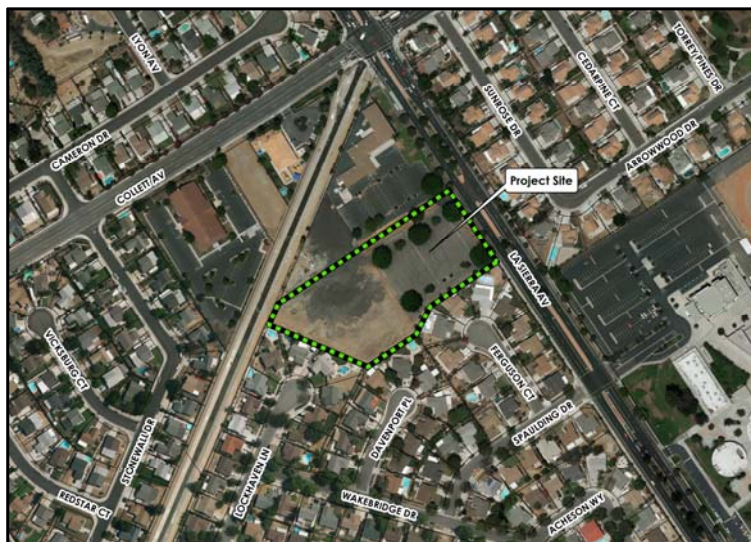

2

RiversideCA.gov

GENERAL PLAN MAP



3

RiversideCA.gov

ZONING MAP



4

RiversideCA.gov

EXISTING SITE PHOTOS



5

RiversideCA.gov

SITE PLAN

Private Street

Open Space
Amenity

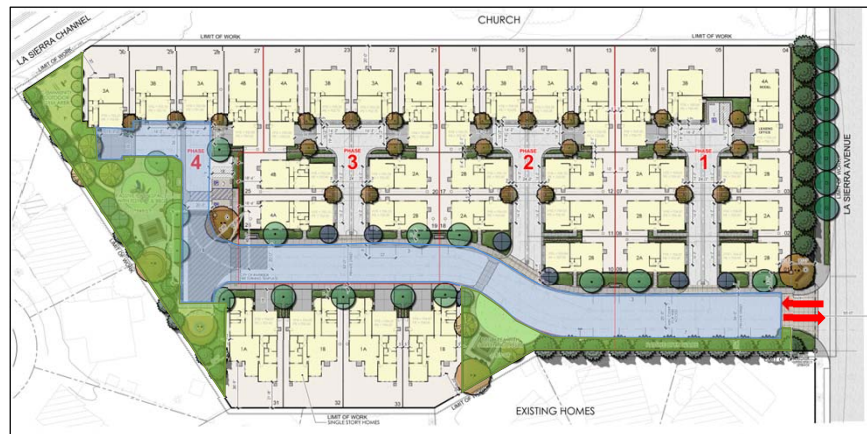

LA SIERRA AVENUE



6

RiversideCA.gov

TYPICAL LOT LAYOUT

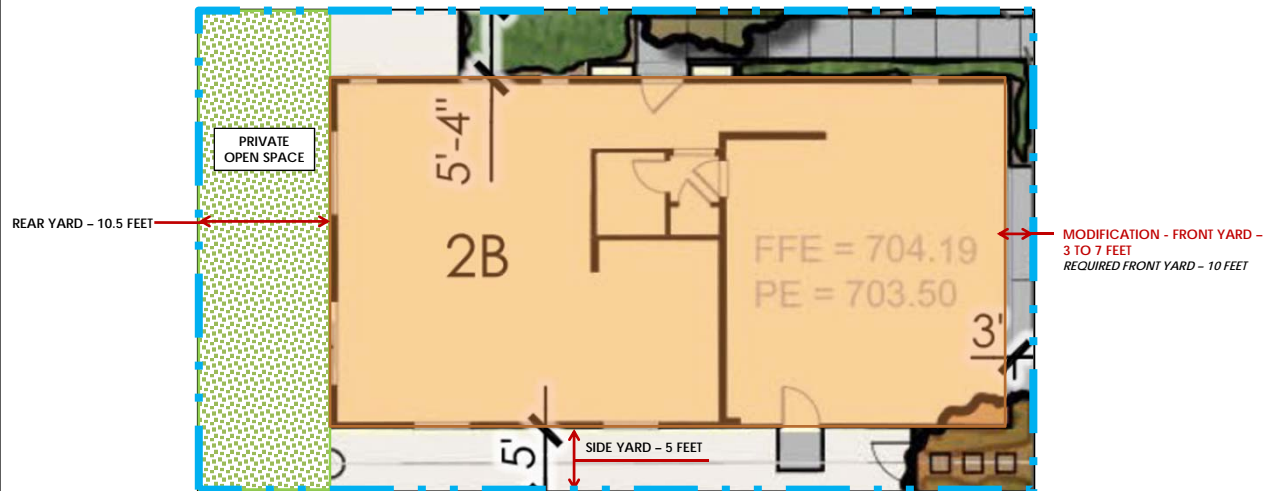

7

RiversideCA.gov

BUILDING ELEVATIONS



SPANISH

BUNGALOW



8

RiversideCA.gov

CONCEPTUAL LANDSCAPE PLAN



9

RiversideCA.gov

RECOMMENDATIONS

That the Planning Commission:

- **DETERMINE** this project is exempt from the California Environmental Quality Act (CEQA) Guidelines pursuant to Section 15332 (In-Fill Development Projects) as this project will not have a significant effect on the environment; and
- **APPROVE** Planning Cases P19-0410 (Planned Residential Development Permit), P19-0411 (Tentative Tract Map No. 37754), and P19-0412 (Design Review), based on the findings and subject to the recommended conditions included in the staff report.



10

RiversideCA.gov

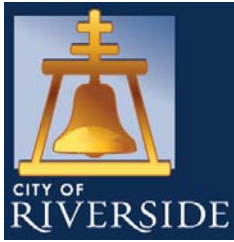

4350 La Sierra Avenue PRD

P19-0410 (Planned Residential Development), P19-0411 (Tentative Tract Map), P19-0412 (Design Review)

Community & Economic Development Department

Planning Commission
Agenda Item: 3
November 14, 2019

RiversideCA.gov

GRADING PLAN (FOR REFERENCE ONLY)

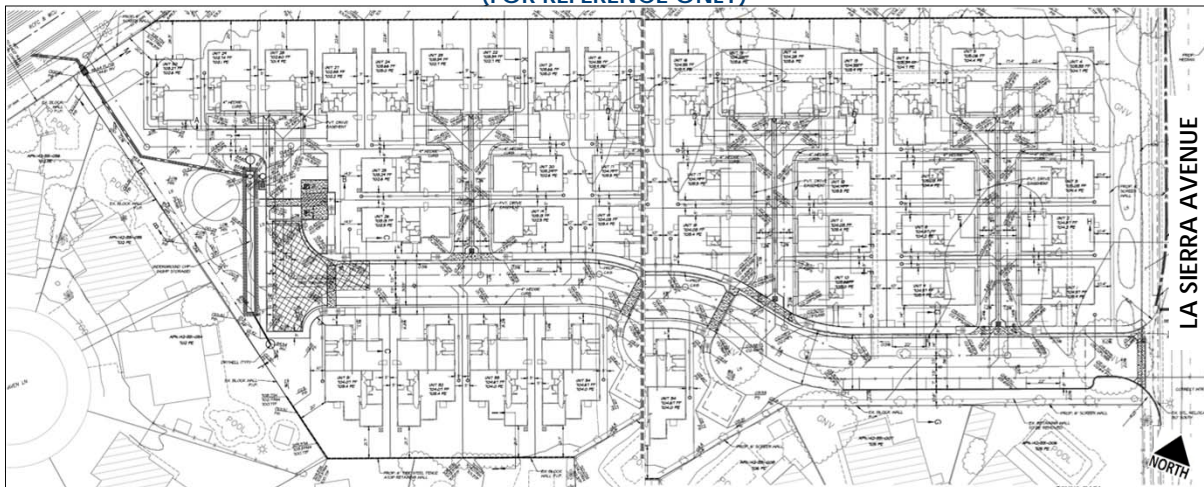

12

RiversideCA.gov

TENTATIVE TRACT MAP

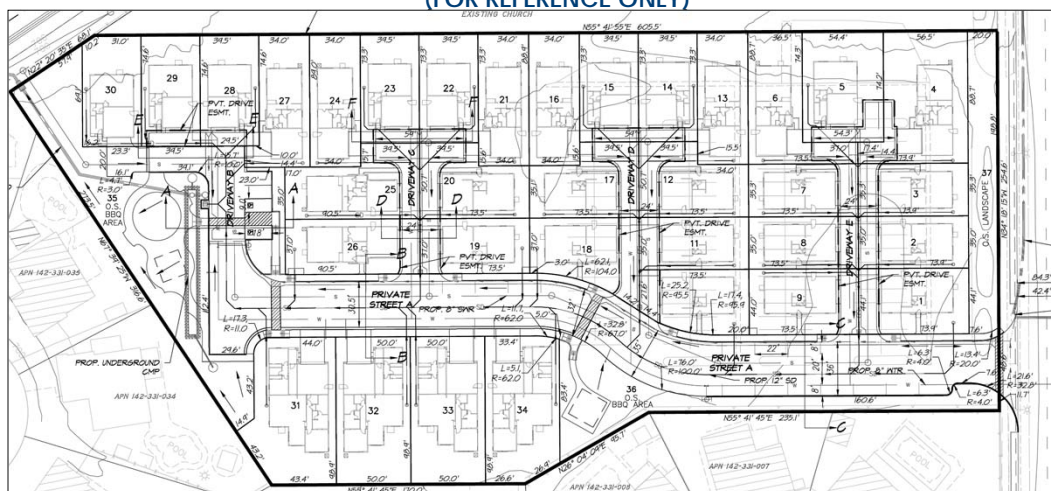

LA SIERRA AVENUE



13



RiversideCA.gov