



## Eco Plaza Commercial Center

P18-0189 (Conditional Use Permit), P18-0190 (Conditional Use Permit)  
and P18-0191 (Design Review)

Community & Economic Development Department

Planning Commission

Agenda Item: 6

March 5, 2020

RiversideCA.gov

1

## LOCATION MAP



2

RiversideCA.gov

2

## ZONING MAP

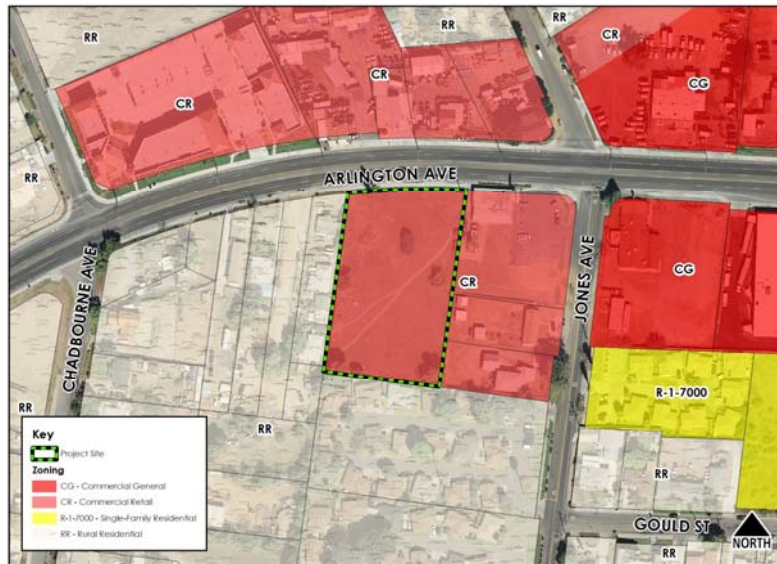

RiversideCA.gov

3

3

## EXISTING SITE PHOTOS



1



2

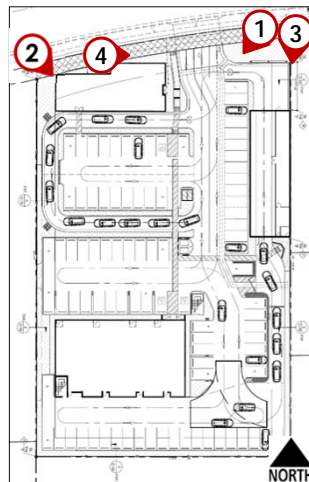

3



4



RiversideCA.gov

4

4

## SITE PLAN

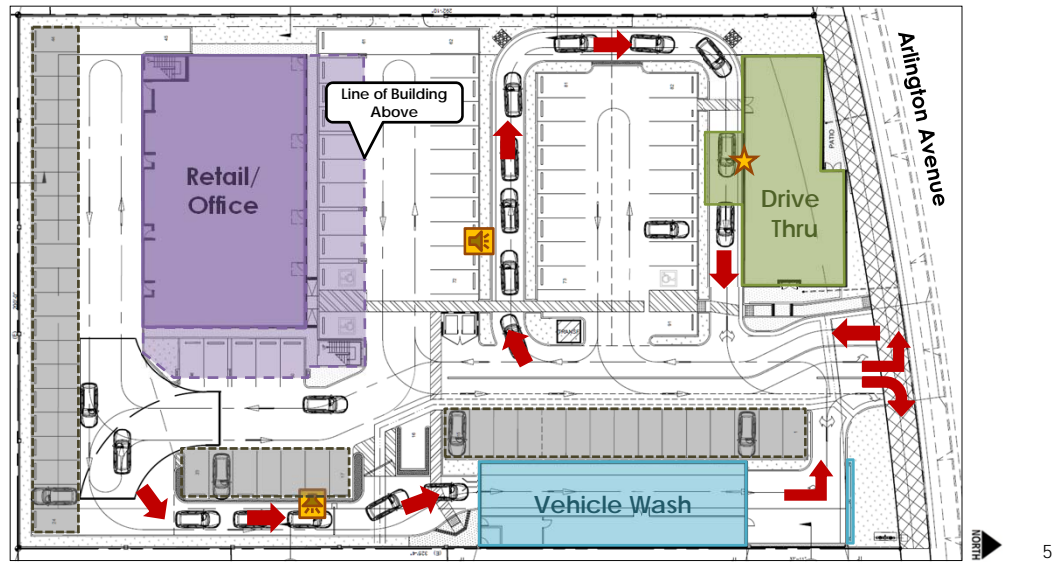

RiversideCA.gov

5

## DRIVE-THRU RESTAURANT FLOOR PLAN

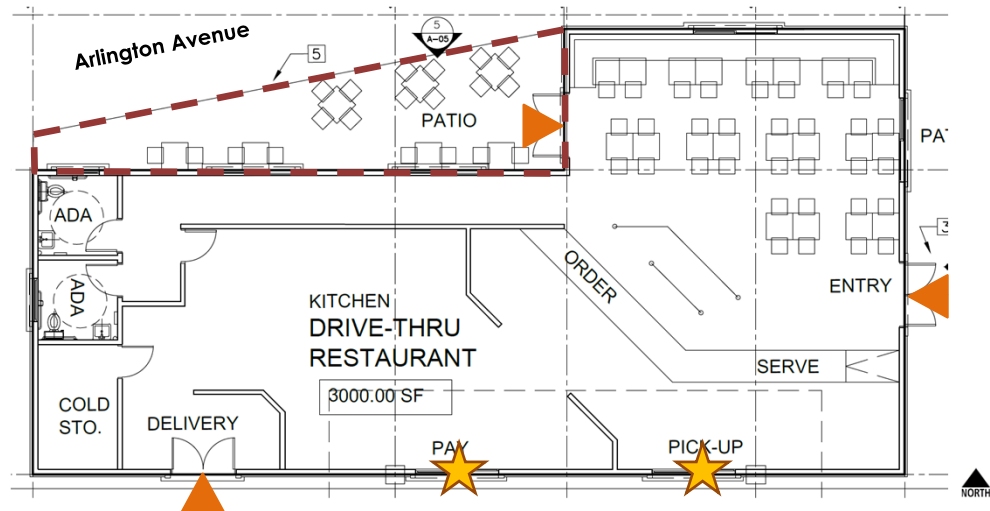

RiversideCA.gov

6

## VEHICLE WASH FACILITY FLOOR PLAN

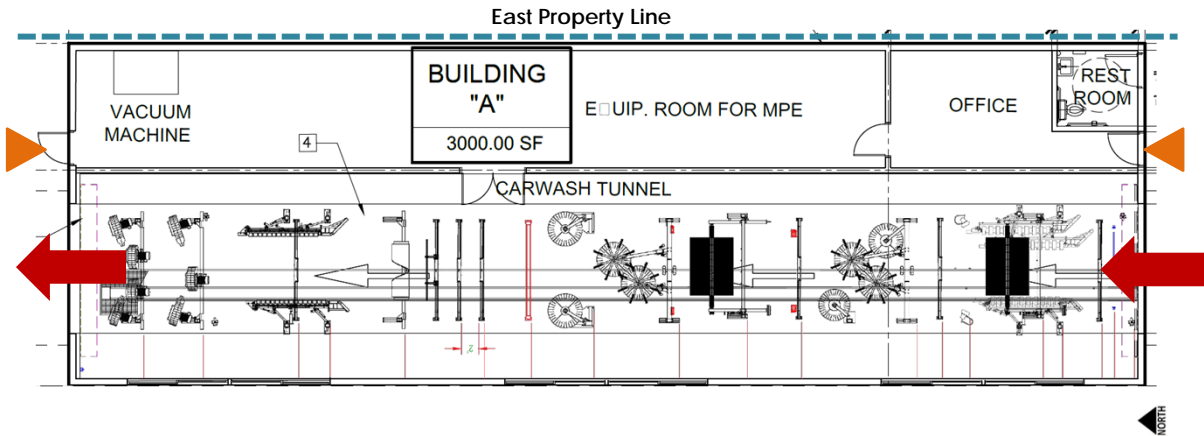

RiversideCA.gov

7

## RETAIL/OFFICE BUILDING FLOOR PLANS

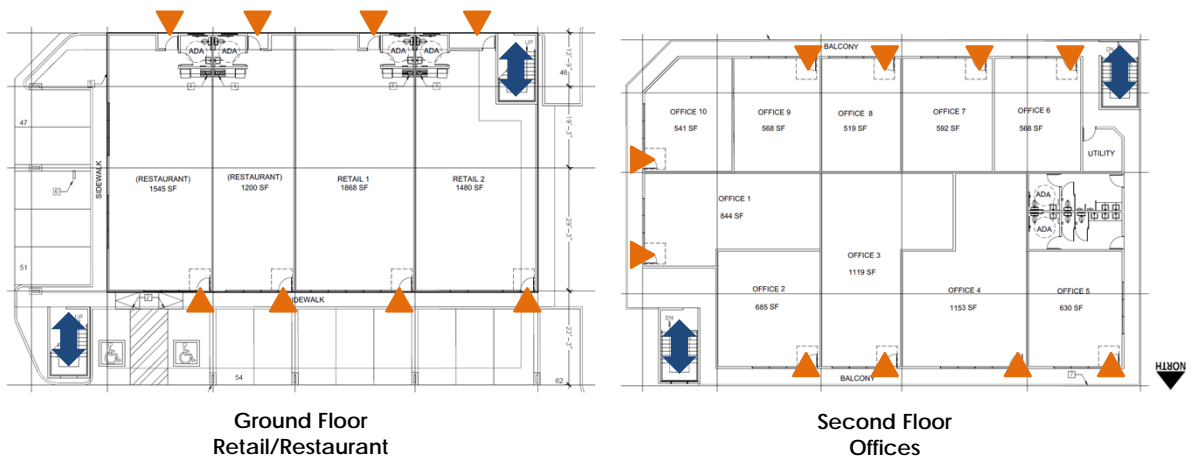

RiversideCA.gov

8



## DRIVE-THRU RESTAURANT ELEVATIONS



North Elevation (Arlington Avenue)



East Elevation (Project Driveway)



South Elevation (Site Interior)

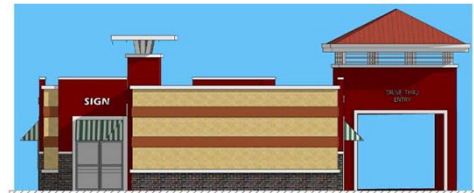

West Elevation (Arlington Avenue)



9

RiversideCA.gov

9

## VEHICLE WASH FACILITY ELEVATIONS



North Elevation (Arlington Avenue)



West Elevation (Project interior)



South Elevation (Site Interior)



East Elevation (Adjacent property)



10

RiversideCA.gov

10

## RETAIL/OFFICE BUILDING ELEVATIONS



North Elevation (Arlington Avenue)



East Elevation (Project interior)



South Elevation (Project interior)



West Elevation (Project interior)



11

RiversideCA.gov

11

## PERSPECTIVE RENDERINGS



Looking southeast



Looking southwest



12

RiversideCA.gov

12

## CONCEPTUAL LANDSCAPE PLAN

LANDSCAPE LEGEND:		
SYMBOL	DESCRIPTION	AREA
SOFTSCAPE / STRUCTURE		
	QUEEN PALM	19 nos.
	CALIFORNIA SYCAMORE	3 nos.
	MEDITERRANEAN FAN PALM	23 nos.
	SHRUBS	59 nos.
	GROUND COVER	2200.00 sq.ft.
	HEDGES	2000.00 sq.ft.

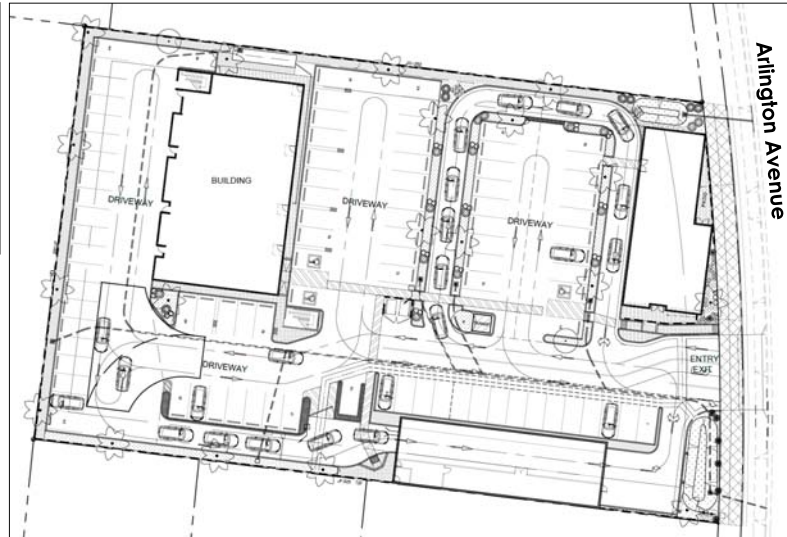

13



RiversideCA.gov

13

## RECOMMENDATIONS

That the Planning Commission:

- **DETERMINE** that the proposed project will not have a significant effect on the environment based on the findings set forth in the case record and adopt a Mitigated Negative Declaration (MND) and Mitigation Monitoring and Reporting Program (MMRP) pursuant to Sections 15074 and 21081.6 of the California Environmental Quality Act (CEQA) Guidelines; and
- **APPROVE** Planning Cases P18-0189 (Conditional Use Permit – Drive Thru Restaurant), P18-0190 (Conditional Use Permit - Automated Vehicle Wash Facility), and P18-0191 (Design Review) based on the findings outlined in the staff report and subject to the recommended conditions.

14



RiversideCA.gov

14

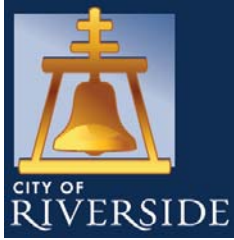

## Eco Plaza Commercial Center

P18-0189 (Conditional Use Permit), P18-0190 (Conditional Use Permit)  
and P18-0191 (Design Review)

Community & Economic Development Department

Planning Commission

Agenda Item: 6

March 5, 2020

RiversideCA.gov

15

## GENERAL PLAN (FOR REFERENCE ONLY)



16

RiversideCA.gov

16



## COLOR SITE PLAN (FOR REFERENCE ONLY)

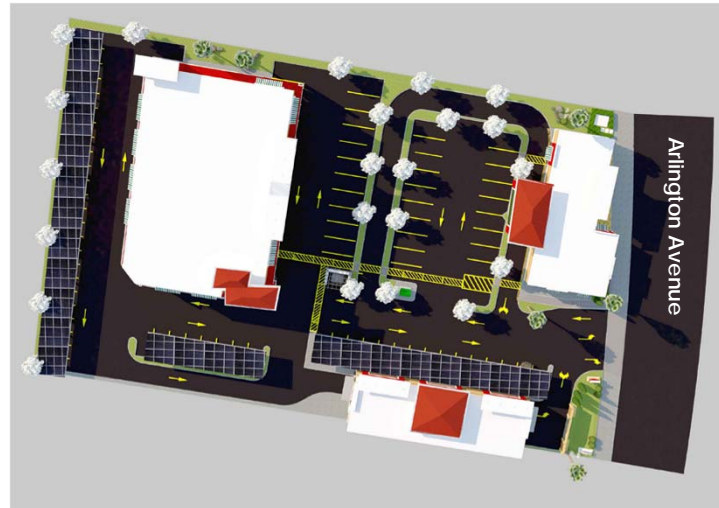

17

RiversideCA.gov

17

## GRADING PLAN (FOR REFERENCE ONLY)

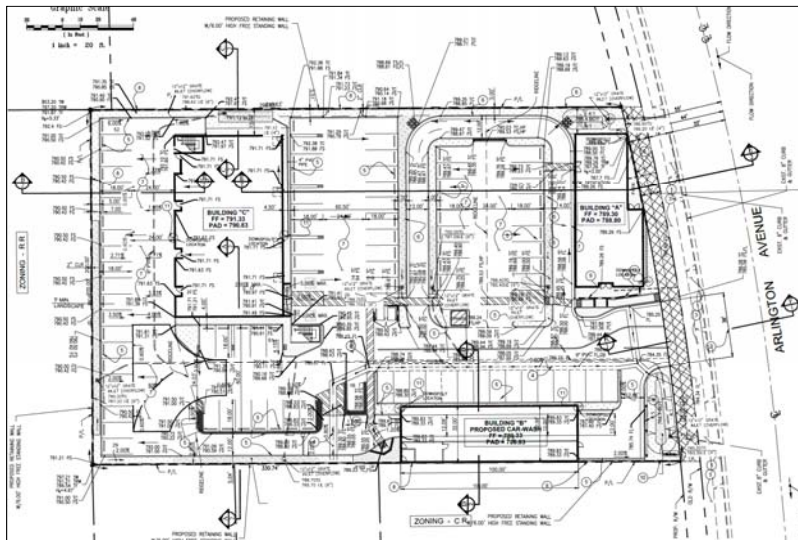

18

RiversideCA.gov

18

## SITE CROSS SECTIONS

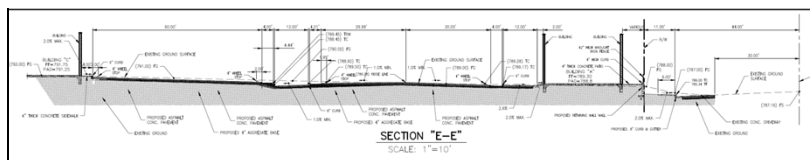
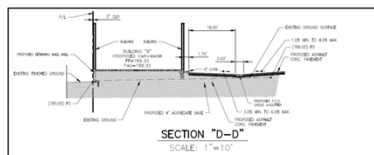
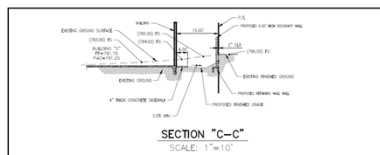
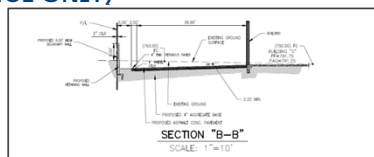
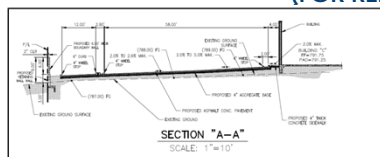

19

RiversideCA.gov