

Adaptive Reuse and Rehabilitation of the Farm House Motel P18-0949 (COA)

Community & Economic
Development Department

Cultural Heritage Board
Agenda Item: 4
October 21, 2020

RiversideCA.gov

AERIAL LOCATION



2

RiversideCA.gov

SITE PHOTOS



RiversideCA.gov

PROPOSED PROJECT



RiversideCA.gov

PROPOSED BUILDING 1 WEST ELEVATION

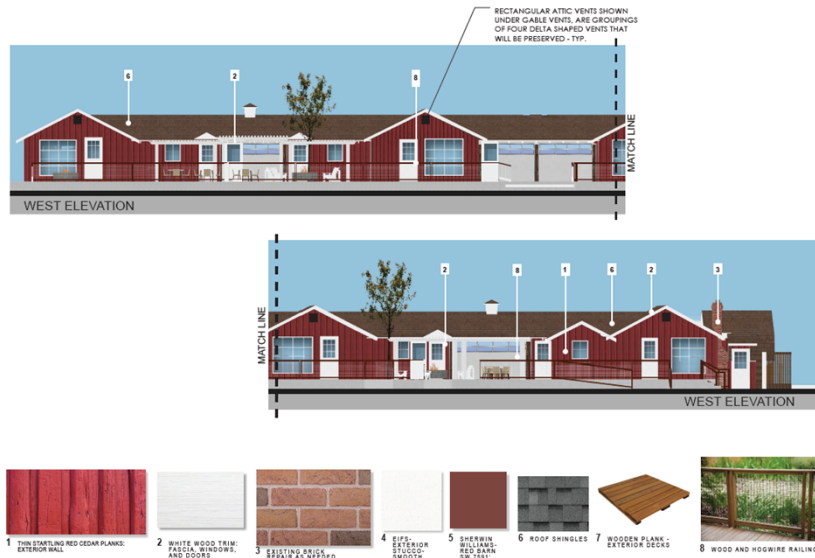

5

RiversideCA.gov

PROPOSED BUILDING 2 EAST ELEVATION

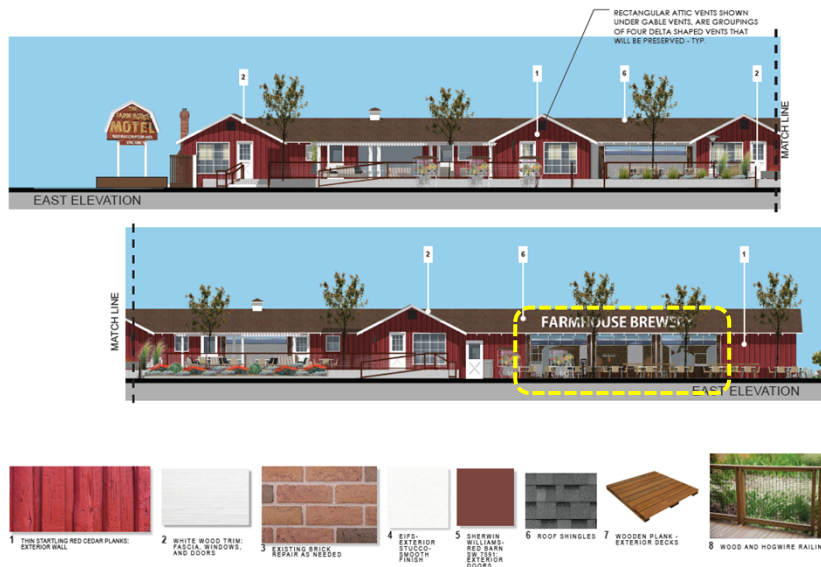

6

RiversideCA.gov

PROPOSED COLOR SITE PLAN

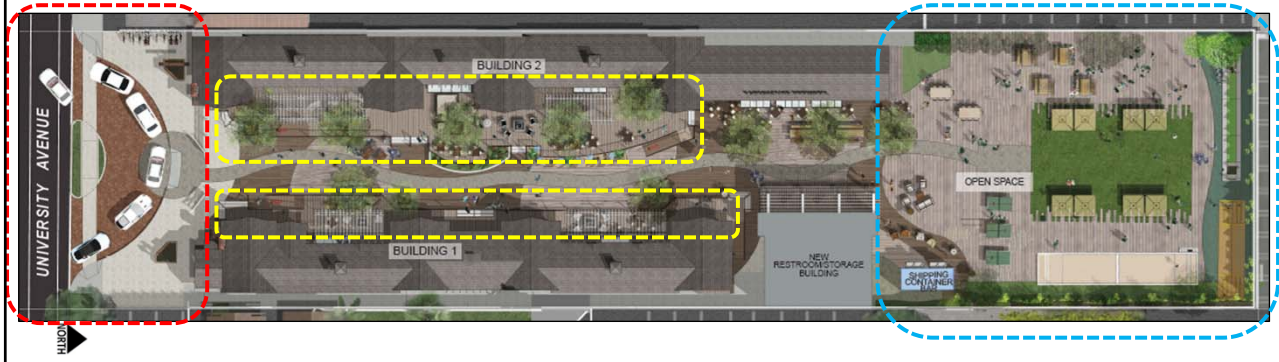

7

RiversideCA.gov

RESTROOM BUILDING ELEVATIONS

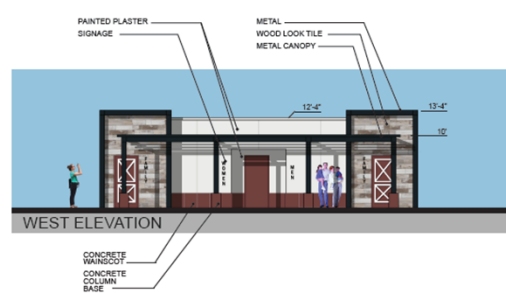
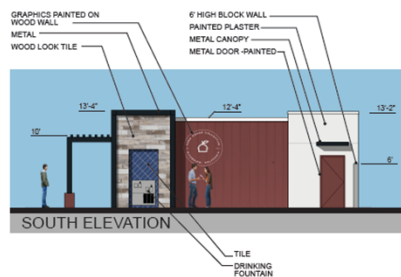
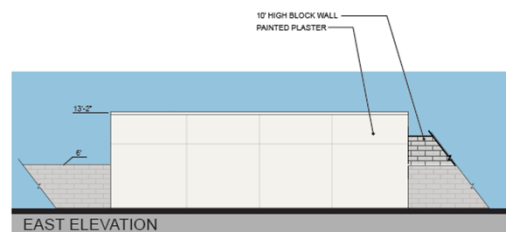
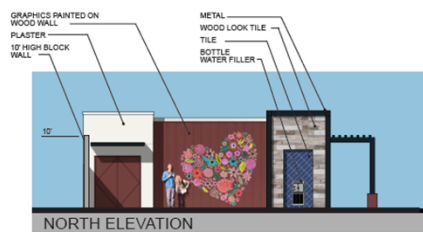

8

RiversideCA.gov

RECOMMENDATIONS

That the Cultural Heritage Board:

1. **DETERMINE** that the project is exempt from the California Environmental Quality Act (CEQA) review pursuant to Sections 15301 (Existing Facilities) and 15331 (Historic Resource Restoration/Rehabilitation), as it constitutes rehabilitation of a historic resource that is consistent with the Secretary of the Interior's Standards for the Treatment of Historic Properties; and
2. **APPROVE** Planning Case P18-0949 (Certificate of Appropriateness), based on the findings outlined and summarized in the staff report and subject to the recommended conditions.



9

RiversideCA.gov

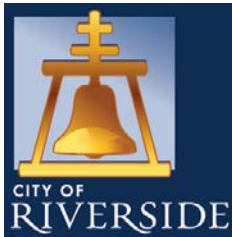

Adaptive Reuse and Rehabilitation of the Farm House Motel P18-0949 (COA)

Community & Economic
Development Department

Cultural Heritage Board

Agenda Item: 4

October 21, 2020

RiversideCA.gov

RiversideCA.gov



PROPOSED BUILDING 2 WEST ELEVATION (FOR REFERENCE)

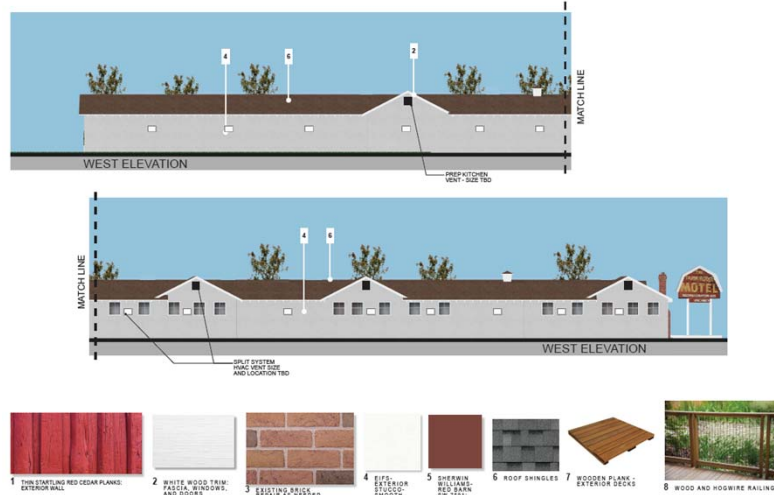

13



RiversideCA.gov

RENDERING LOOKING SOUTH EAST (FOR REFERENCE)



14



RiversideCA.gov

RENDERING LOOKING SOUTHWEST (FOR REFERENCE)



15

RiversideCA.gov

RENDERING OF OPEN SPACE AREA (FOR REFERENCE)



16

RiversideCA.gov

CONCEPTUAL LANDSCAPE PLAN (FOR REFERENCE)



ULMUS PARVIFOLIA 'DRAKE'



DALBERGIA SISSEO



CERCOLAM DESERT MUSEUM



BAMBUZA OLDHAMII

CONCEPT PLANT SCHEDULE

	1	30' SW
	2	EXISTING
	3	30' SW
	4	30' SW
	5	30' SW
	6	30' SW
	7	30' SW
	8	30' SW
	9	30' SW
	10	30' SW
	11	30' SW
	12	30' SW
	13	30' SW
	14	30' SW
	15	30' SW
	16	30' SW
	17	30' SW
	18	30' SW
	19	30' SW
	20	30' SW
	21	30' SW
	22	30' SW
	23	30' SW
	24	30' SW
	25	30' SW
	26	30' SW
	27	30' SW
	28	30' SW
	29	30' SW
	30	30' SW
	31	30' SW
	32	30' SW
	33	30' SW
	34	30' SW
	35	30' SW
	36	30' SW
	37	30' SW
	38	30' SW
	39	30' SW
	40	30' SW
	41	30' SW
	42	30' SW
	43	30' SW
	44	30' SW
	45	30' SW
	46	30' SW
	47	30' SW
	48	30' SW
	49	30' SW
	50	30' SW
	51	30' SW
	52	30' SW
	53	30' SW
	54	30' SW
	55	30' SW
	56	30' SW
	57	30' SW
	58	30' SW
	59	30' SW
	60	30' SW
	61	30' SW
	62	30' SW
	63	30' SW
	64	30' SW
	65	30' SW
	66	30' SW
	67	30' SW
	68	30' SW
	69	30' SW
	70	30' SW
	71	30' SW
	72	30' SW
	73	30' SW
	74	30' SW
	75	30' SW
	76	30' SW
	77	30' SW
	78	30' SW
	79	30' SW
	80	30' SW
	81	30' SW
	82	30' SW
	83	30' SW
	84	30' SW
	85	30' SW
	86	30' SW
	87	30' SW
	88	30' SW
	89	30' SW
	90	30' SW
	91	30' SW
	92	30' SW
	93	30' SW
	94	30' SW
	95	30' SW
	96	30' SW
	97	30' SW
	98	30' SW
	99	30' SW
	100	30' SW

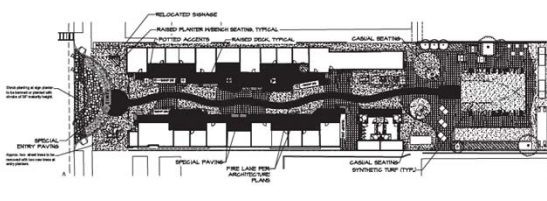

AGAVE ATTENUATA



AGAVE ATTENUATA



AGAVE ATTENUATA



AGAVE ATTENUATA



AGAVE ATTENUATA



AGAVE ATTENUATA



AGAVE ATTENUATA



AGAVE ATTENUATA



AGAVE ATTENUATA



AGAVE ATTENUATA



AGAVE ATTENUATA



AGAVE ATTENUATA

