

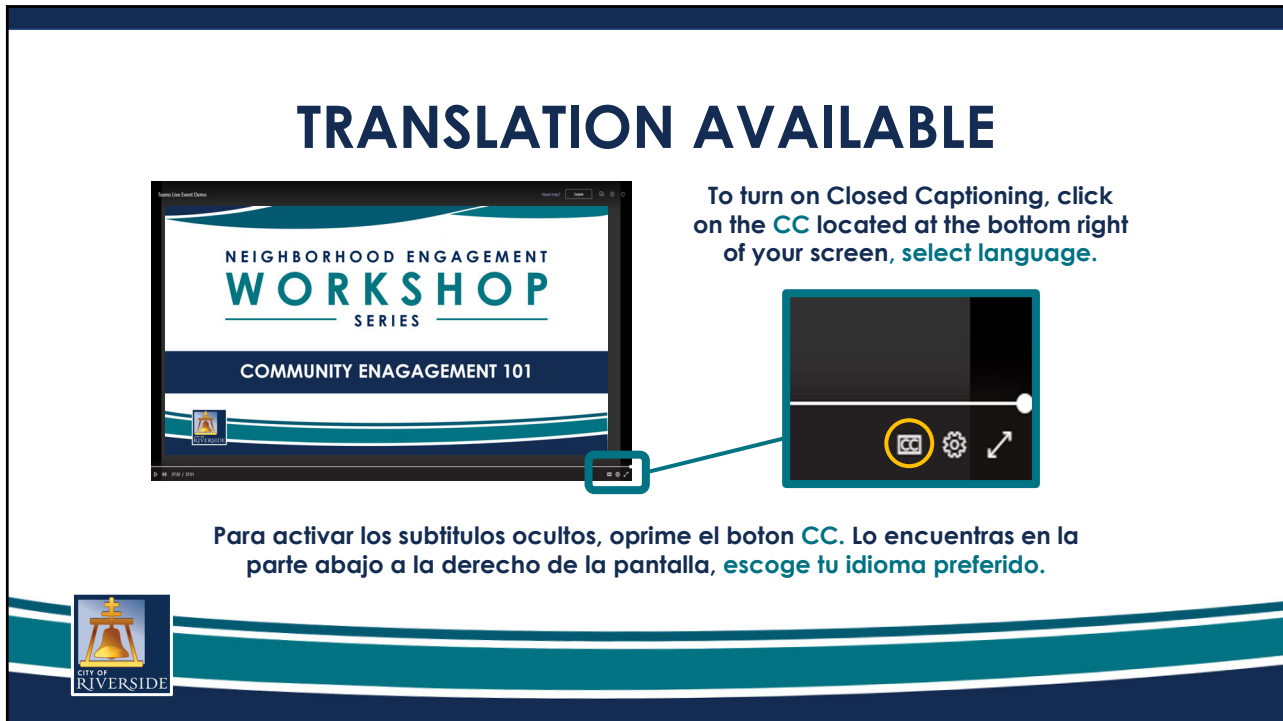

1



2

WHAT IS A COMMUNITY ENGAGEMENT POLICY?

A Community Engagement Policy helps to accommodate **different perspectives** and encourages residents and stakeholders to be informed and involved in shaping decisions.



It also includes guidance for providing engagement and outreach efforts for a variety of uses.



3

WHAT IS THE COMMITMENT?

Minimum of 3 Working Group Meetings:

- **Meeting 1: Tentative Date – Wednesday, March 3 from 6:30 pm - 8:00 pm**
Review best practices and examples of other plans/policies as well as share ideas on which elements would be good to include in Riverside's plan
- **Meeting 2: Tentative Date – Wednesday, March 17 from 6:30 pm - 8:00 pm**
Discuss different elements, work on draft policy
- **Meeting 3: Tentative Date – Wednesday, March 31 from 6:30 pm - 8:00 pm**
Share and discuss draft policy
- **Meeting 4: Tentative Date – Saturday, April 10 from 10:00 am - 12:00 pm**
As necessary



4

WHAT IS THE TIMELINE?



Working Group Meetings:
Complete by March/April 2021



Return to Inclusiveness, Community Engagement & Governmental Processes Committee:
April/May 2021



Present to City Council:
June/July 2021



5

CONTACT INFORMATION

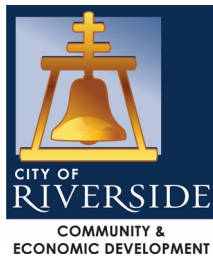

Yvette Sennewald
Neighborhood Engagement Division
YSennewald@RiversideCA.gov



6