1 CONCEPTUAL WEST ELEVATION
SCALE: 3/32" = 1'-0"

2 CONCEPTUAL SOUTH ELEVATION
SCALE: 3/32" = 1'-0"

1 EXISTING CONDITION
N.T.S.

2 EXISTING CONDITION
N.T.S.

FINISH LEGEND

KEY	MATERIAL
1	STUCCO MANUFACTURER: HIGHLAND STUCCO LIGHT DASH MACHINE APPLIED PAINT COLORS BY DUNN EDWARDS
2	STOREFRONT MANUFACTURER: ARCADIA FINISH: 911 CLEAR ACA MANUFACTURE: PPG, 1" CLEAR FLOAT GLASS
3	E.I.F.S. CORNICE MANUFACTURER: GENERAL CONTRACTOR COLOR: PAINT
4	CONTROL JOINTS MANUFACTURER: GENERAL CONTRACTOR FINISH: NATURAL COLOR
5A	METAL SIDING MANUFACTURER: BERRIDGE MODEL: HR-16 COLOR: ZINC GREY
5B	AZEK SIDING MANUFACTURER: AZEK/ TIMBER TECH MODEL: VINTAGE COLLECTION COLOR: 60% MAHOGANY, 20% CYPRESS, 20% DARK HICKORY (RANDOM LAYOUT)
6	STEEL TRELLIS MANUFACTURER: GENERAL CONTRACTOR FINISH: PAINT COLOR: DE 6369 LEGENDARY GRAY BY: DUNN EDWARDS
7A	CMU BLOCK MANUFACTURER: ANGELUS BLOCKS FINISH: BURNISHED COLOR: MIDNIGHT
7B	CMU BLOCK MANUFACTURER: ANGELUS BLOCK FINISH: PERCISION COLOR: GRAY
8	EXISTING FLUTTED BLOCK WALL FINISH: PAINT
9	CONCRETE PAVING FINISH: MEDIUM BROOM FINISH SAW CUT LINES/ ACID WASH COLOR: NATURAY GRAY
10	A. METAL CANOPY B. METAL EYEBROW MANUFACTURER: GENERAL CONTRACTOR FINISH: PAINTED STEEL FRAME COLOR: DE6369 'LEGENDARY GRAY' BY: DUNN EDWARDS
11	WALL SCONCE MANUFACTURER: TAIS LIGHTING MODEL: ADMIRAL AD389 LED COLOR: F15 MATT BLACK
12	WALL SCONCE (SERVICE DOOR) MANUFACTURER: BEGA MODEL: 33 224 LED COLOR: BLACK
13	PEDESTRIAN LIGHTING MANUFACTURER: LUMINUS MODEL: ECH13 ECLIPSE MINI COLOR: JET BLACK
14	TRASH RECEPTACLES MANUFACTURER: VICTOR STANLEY MODEL: S-42 WITH S-2 SPUN STL. DOME COLOR: BLACK
15	BIKE RACKS MANUFACTURER: DU MOR INC. MODEL: 200-005-1 COLOR: BLACK
16	COLUMN/ WALL CAP MANUFACTURER: PACIFIC STONE DESIGN MODEL: PALMADE COLOR: GENOVA 30
17	BENCH MANUFACTURER: VICTOR STANLEY MODEL: BVA R FTJ COLOR: BLACK
18	PATIO FURNITURE MANUFACTURER: EMU CONTRACT ARM CHAIR - SECING # 205, 24/A BLACK TABLE - ROCKY # 1060 - 36" SQUARE, 28" SQ., 24/A BLACK UMBRELLA - ALUMINUM SQUARE (11'8" X11'8") WHITE STEEL, BASE (24" SQ) SILVER
19	CANVAS AWNING MANUFACTURER: SUNBRELLA COLOR: CHARCOAL GRAY

CON'T. FINISH LEGEND

	PAINT COLORS
A	PAINT COLOR: DE 6372 LACE VEIL BY: DUNN EDWARDS
B	PAINT COLOR: DE 6375 CASTLEROCK BY: DUNN EDWARDS
C	PAINT COLOR: DE6369 'LEGENDARY GRAY' BY: DUNN EDWARDS
D	PAINT COLOR: DEW 360 WHITE BY: DUNN EDWARDS
E	AZEK WOOD SIDING
F	PAINT COLOR: DE 6192 NOMADIC TAUPE BY: DUNN EDWARDS
G	PAINT COLOR: DE 6324 VEILED SPOTLIGHT BY: DUNN EDWARDS

A	B	C	D	F	G	H	5A	5B	7A	19
DE6372 'Lace Veil' Dunn Edwards Paint	DE6375 'Castle Rock' Dunn Edwards Paint	DE369 'Legendary Gray' Dunn Edwards Paint	DEW360 'White' Dunn Edwards Paint	DE6192 'Nomadic Taupe' Dunn Edwards Paint	DE6324 'Veiled Spotlight' Dunn Edwards Paint	DE6324 'Dover White' Sherwin Williamsa Paint	Berridge Metal Panel 'Zinc Grey'	Wood Siding Random	Angelus Block 'Midnight'	CANVAS AWNING 'Carcoal Gray' Sunbrella

KEY PLAN

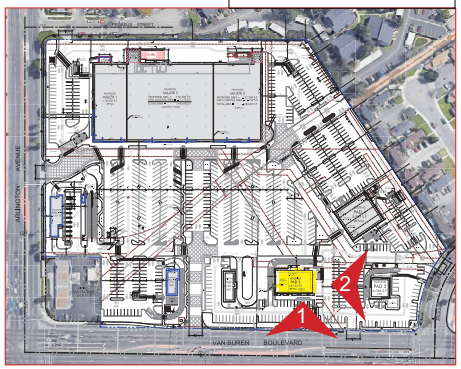

PARAGON COMMERCIAL GROUP LLC
133 Penn Street, El Segundo, CA 90245

SEC Arlington & Van Buren
(Former K Mart Building)

McKently Malak ARCHITECTS
35 Hugus Alley Suite 200
Pasadena, California 91103
T:626.583.8348 F:626.583.8387

EXTERIOR ELEVATIONS
03.12.2021 20055MMA
EL-01