



# ORANGECREST COMMUNITY CHURCH

PR-2021-000770 (Conditional Use Permit, Design Review, and Grading Exception)

Community & Economic  
Development Department

Planning Commission  
Agenda Item: 3  
July 22, 2021

RiversideCA.gov

## LOCATION MAP



RiversideCA.gov

# EXISTING SITE PHOTOS



1



2



3



4

3



RiversideCA.gov

3

# ZONING MAP



4



RiversideCA.gov

4

# PHASING OVERVIEW



5

RiversideCA.gov

5

# PHASE I SITE PLAN

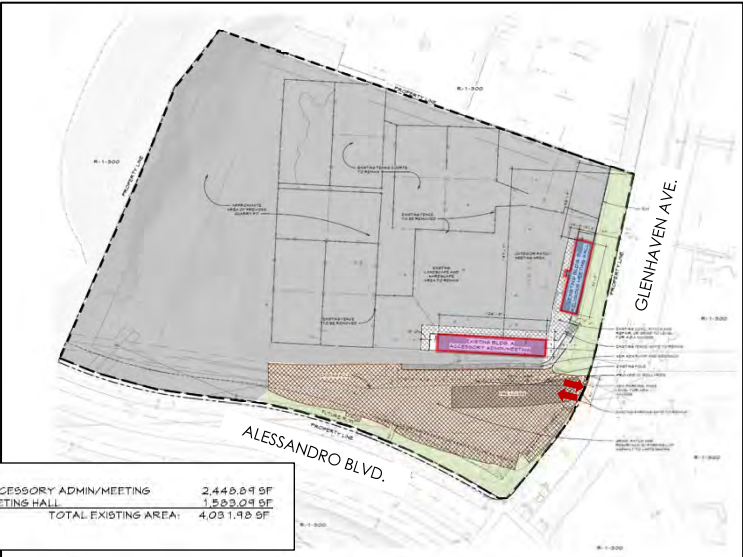

PROPOSED USES:	
BUILDING 'A' (EXISTING) ACCESSORY ADMIN/MEETINGS	2,445,599 SF
BUILDING 'B' (EXISTING) MEETINGS HALL	1,223,048 SF
TOTAL EXISTING AREA:	4,031,928 SF



6



RiversideCA.gov

6



# BUILDING A – ADMINISTRATION ELEVATIONS



SOUTH ELEVATION



EAST ELEVATION



NORTH ELEVATION



WEST ELEVATION



7

RiversideCA.gov

7

# BUILDING B – MEETING HALL ELEVATIONS



WEST ELEVATION



EAST ELEVATION



SOUTH ELEVATION



NORTH ELEVATION



8

RiversideCA.gov

8

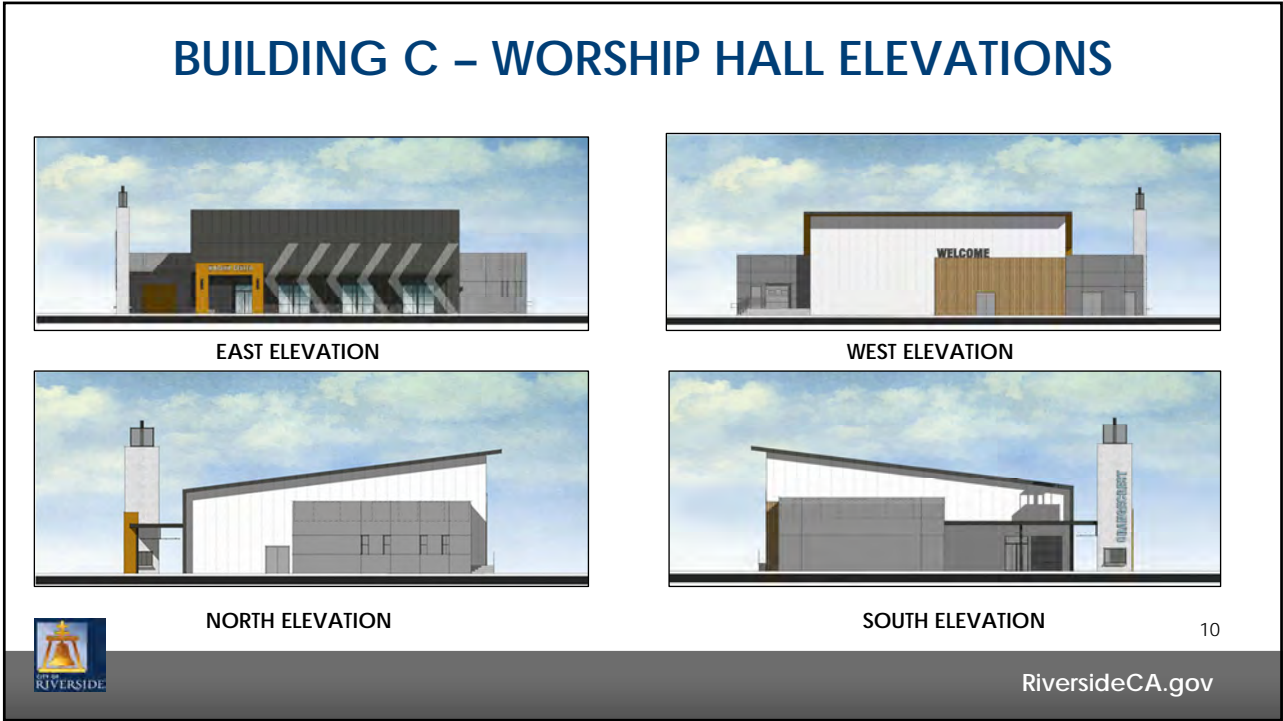

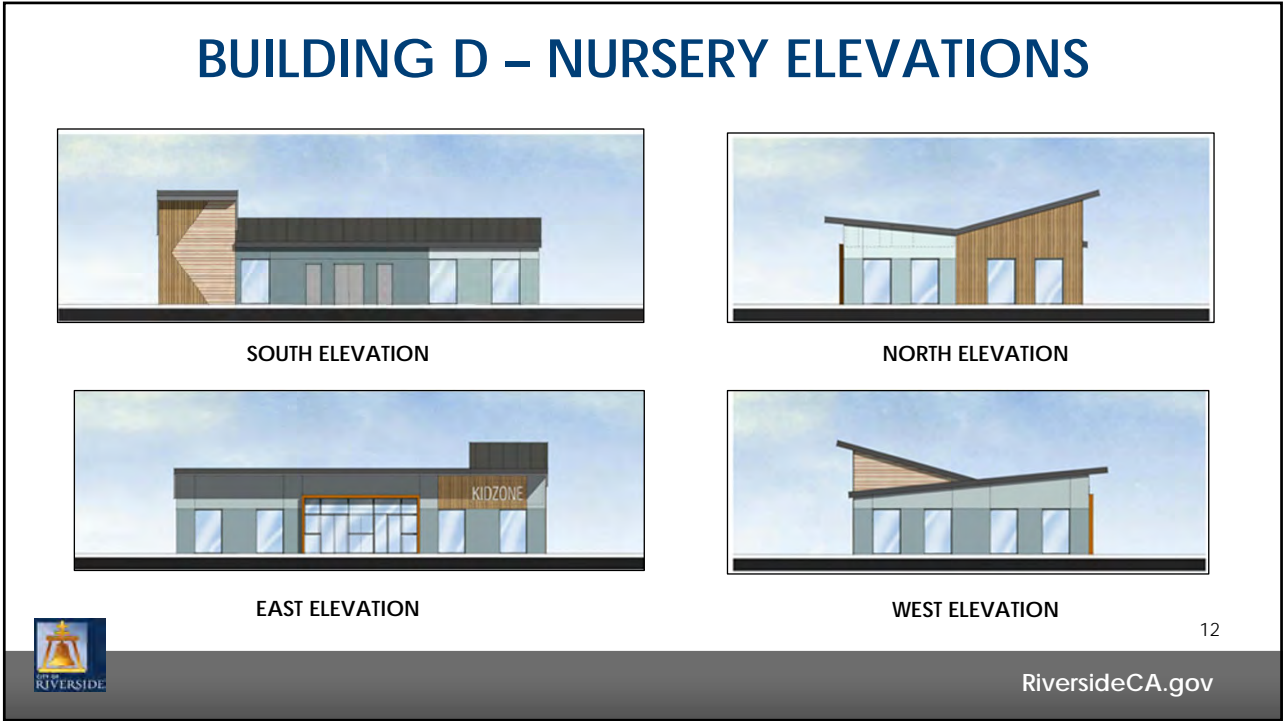
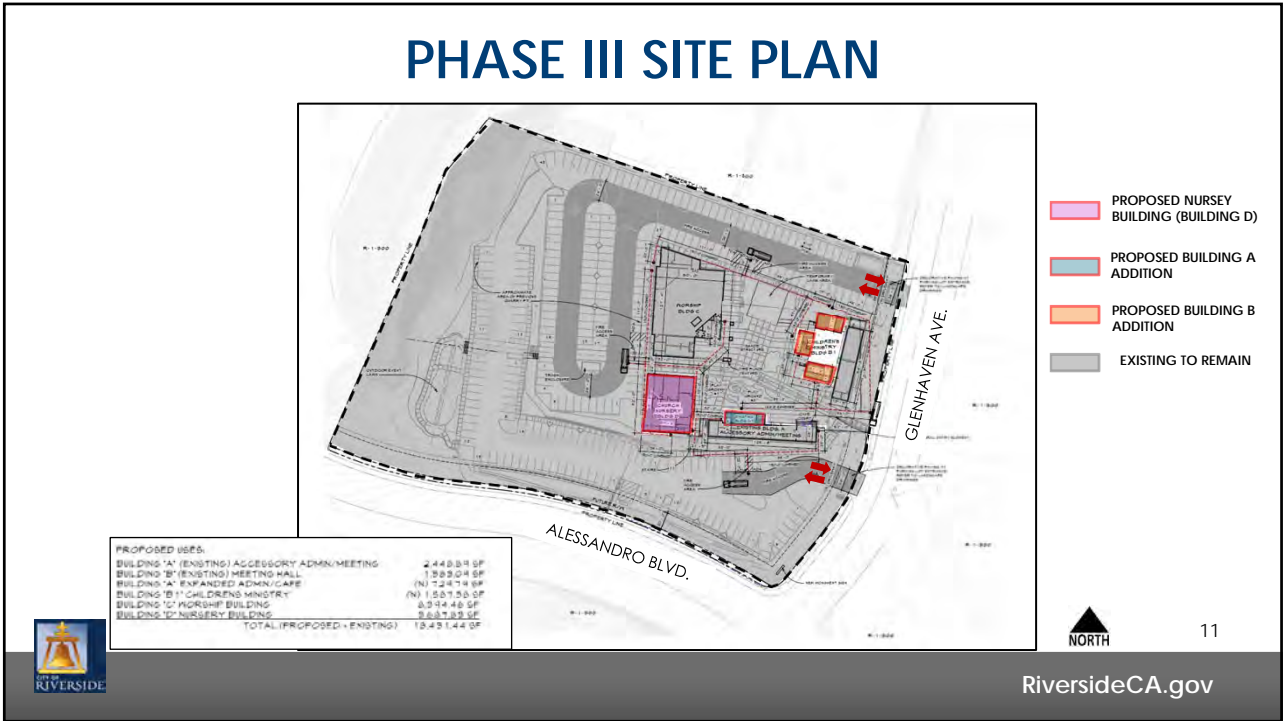

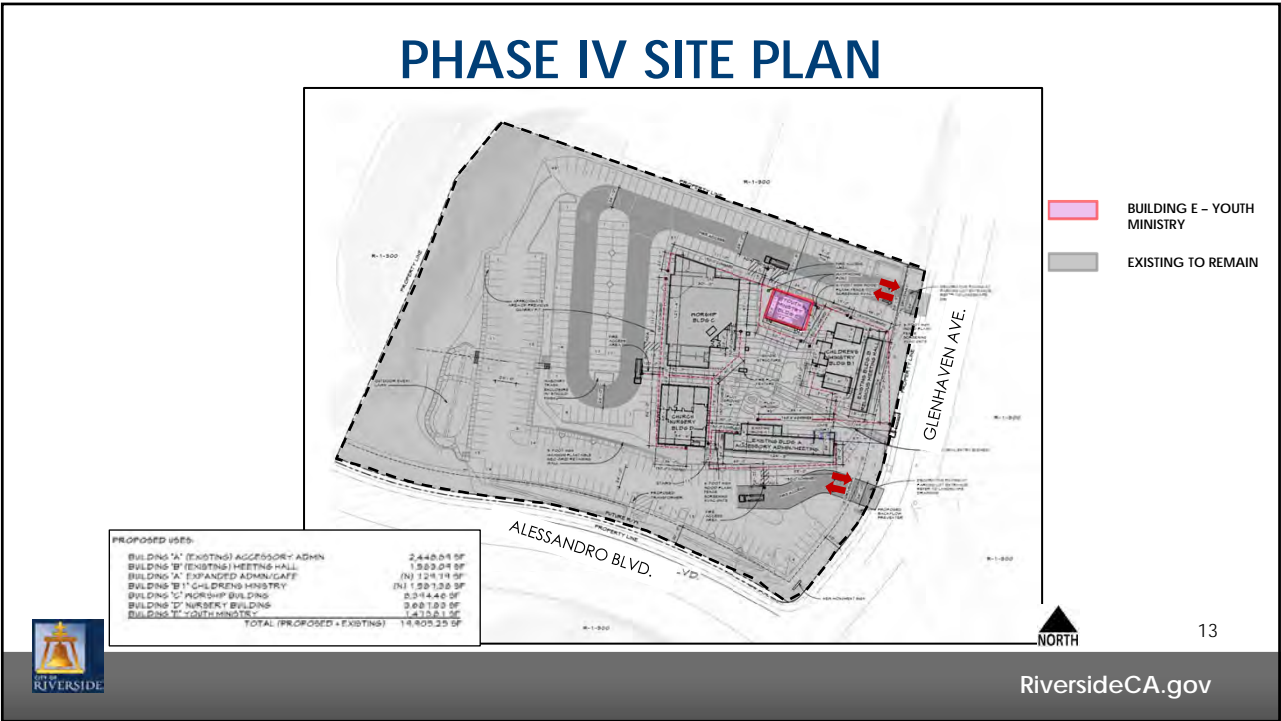

13

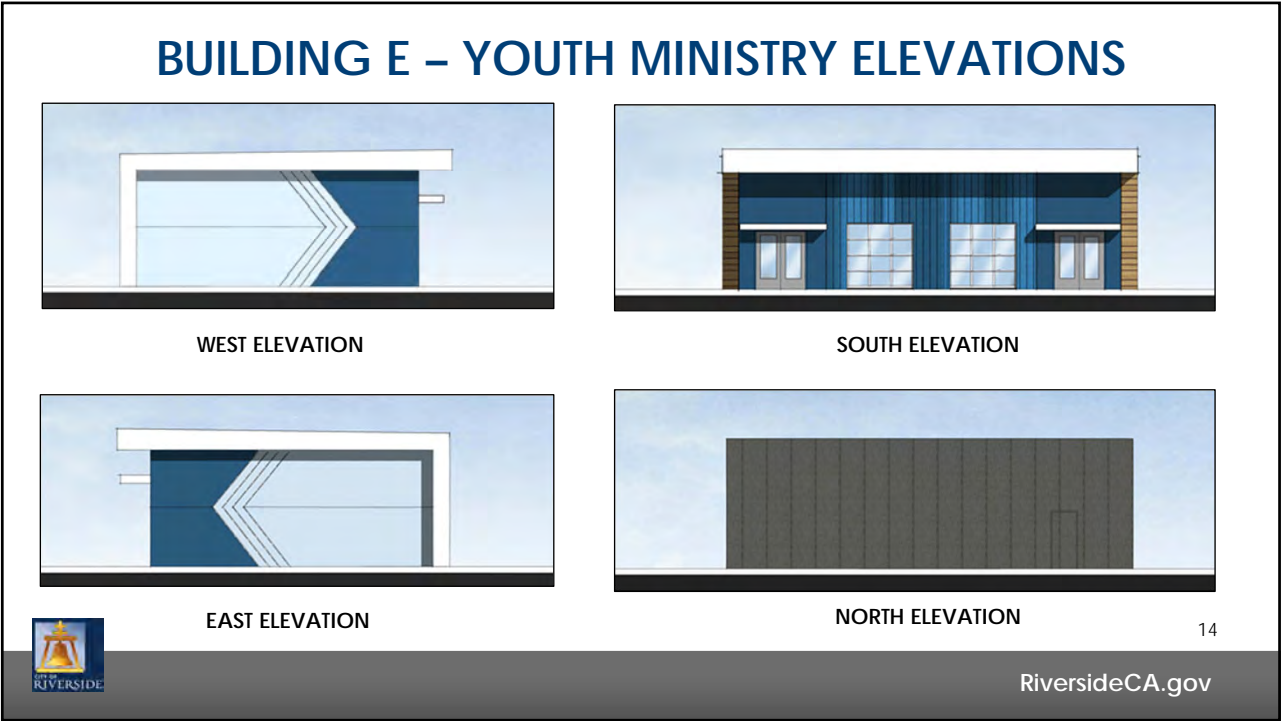

14



# GRADING EXCEPTION



PROPOSED GEO GRID RETAINING WALL  
ALLOWED: 3-FEET  
PROPOSED: UP TO 5-FEET



15

RiversideCA.gov

15

# LANDSCAPE PLAN



16

RiversideCA.gov

16



## RECOMMENDATIONS

That the Planning Commission:

1. **DETERMINE** that the proposed project will not have a significant effect on the environment based on the findings set forth in the case record and adopt a Mitigated Negative Declaration (MND) and Mitigation Monitoring and Reporting Program (MMRP) pursuant to Sections 15074 and 21081.6 of the California Environmental Quality Act (CEQA) Guidelines; and
2. **APPROVE** Planning Case PR-2021-000770 (CUP/DR/GE), based on the findings outlined in the staff report and summarized in the attached findings and subject to the recommended conditions.



17

RiversideCA.gov

17



### ORANGECREST COMMUNITY CHURCH

PR-2021-000770 (Conditional Use Permit, Design Review, and Grading Exception)

**Community & Economic  
Development Department**

Planning Commission

Agenda Item: 3

July 22, 2021

RiversideCA.gov

18

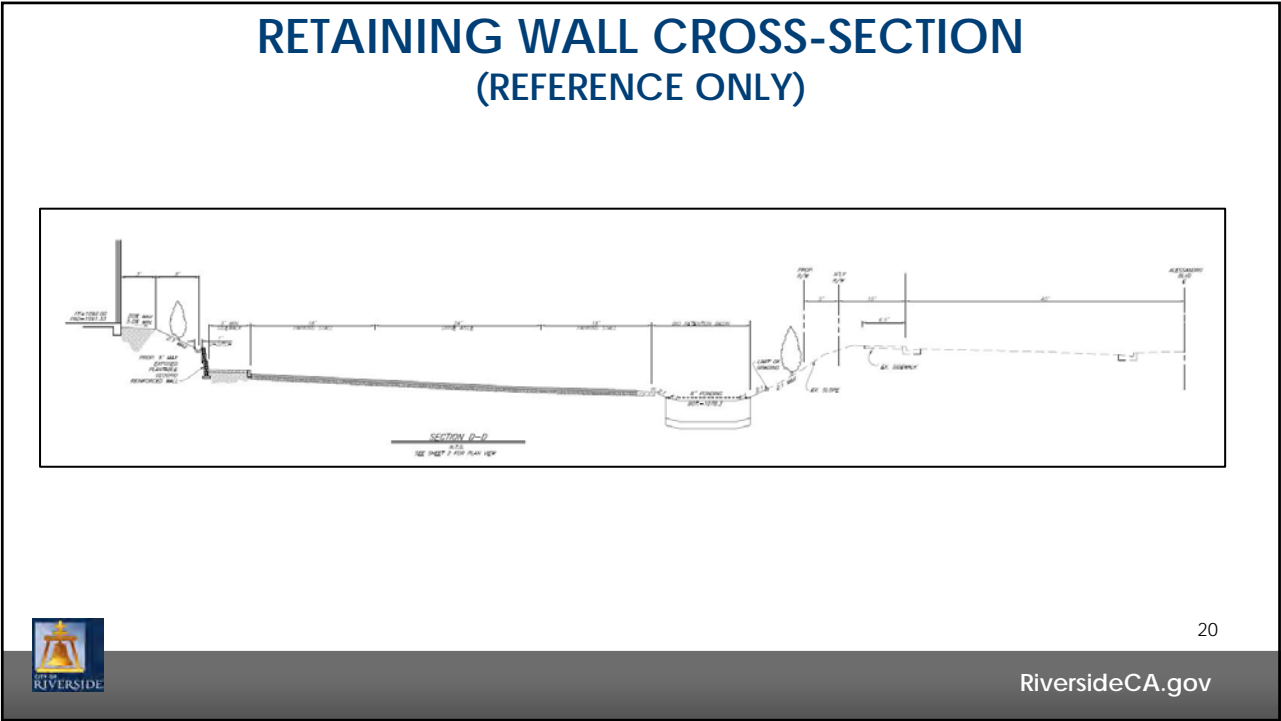
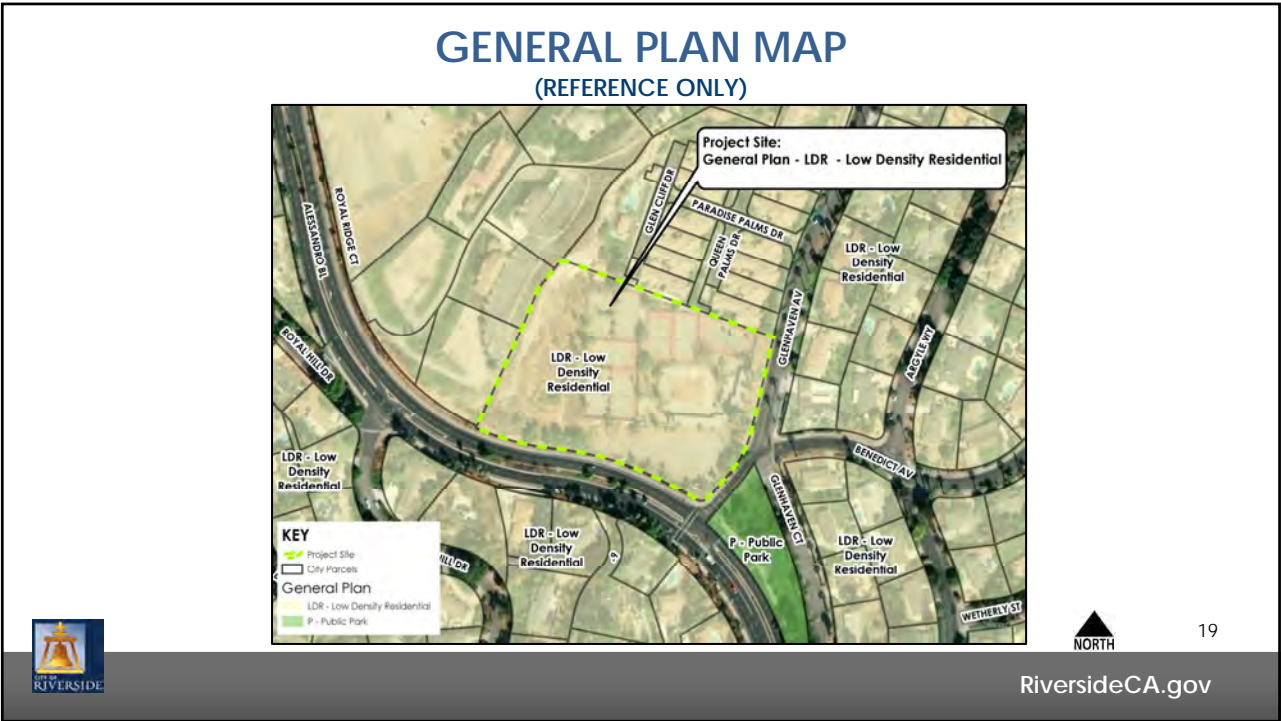

# PHASE I GRADING PLAN (REFERENCE ONLY)



21

RiversideCA.gov

21

# PHASE II GRADING PLAN (REFERENCE ONLY)

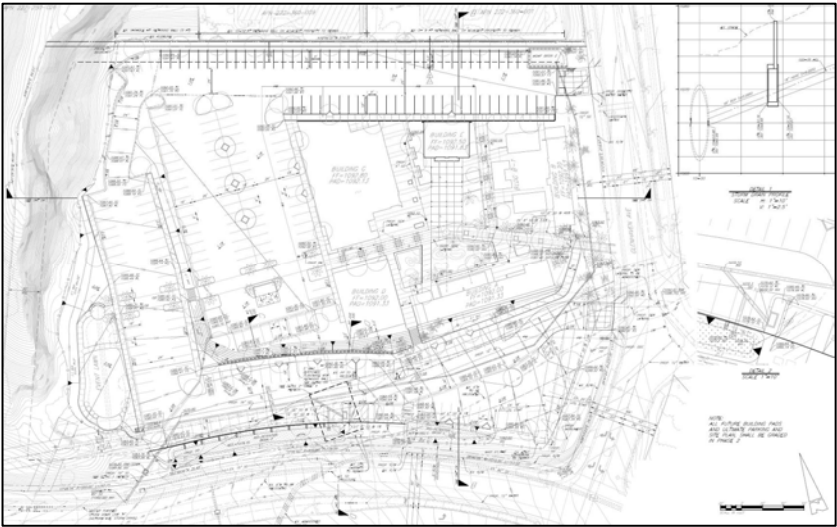

22

RiversideCA.gov

22



# FENCE AND WALL PLAN (REFERENCE ONLY)

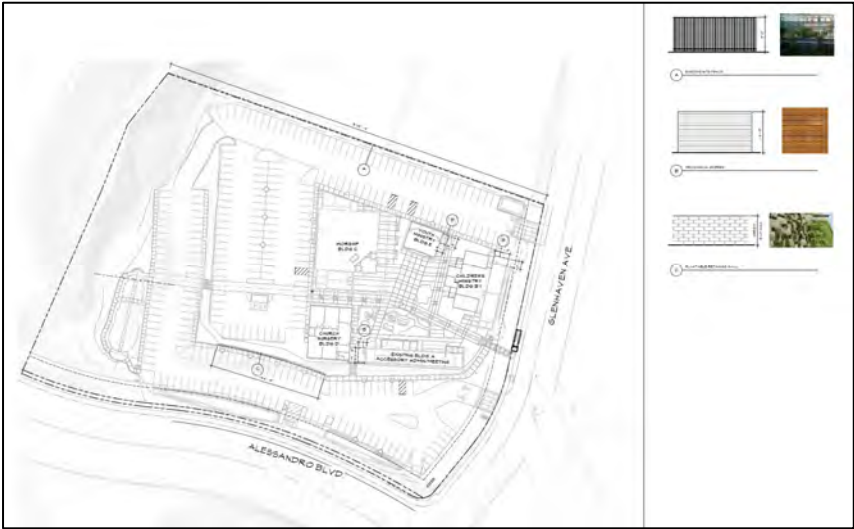

# SCENARIO 1 EVENT NOISE CONTOURS (REFERENCE ONLY)

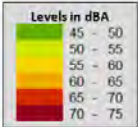

# SCENARIO 2 EVENT NOISE CONTOURS (REFERENCE ONLY)

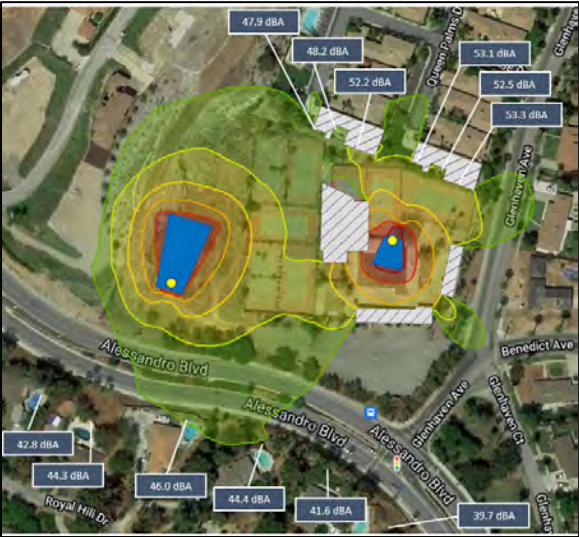

25

RiversideCA.gov

25

# SCENARIO 3 EVENT NOISE CONTOURS (REFERENCE ONLY)



26

RiversideCA.gov

26

# RENDERINGS (REFERENCE ONLY)



RiversideCA.gov

27

# BUILDINGS A & B ELEVATIONS (REFERENCE ONLY)



SOUTH ELEVATION



EAST ELEVATION



NORTH ELEVATION



WEST ELEVATION



28

RiversideCA.gov

28



# BUILDING C, D, AND E ELEVATIONS (REFERENCE ONLY)



EAST ELEVATION



WEST ELEVATION



NORTH ELEVATION



SOUTH ELEVATION

29



RiversideCA.gov

29

# ADMINISTRATIVE / CAFÉ (BUILDING A) FLOOR PLANS (REFERENCE ONLY)

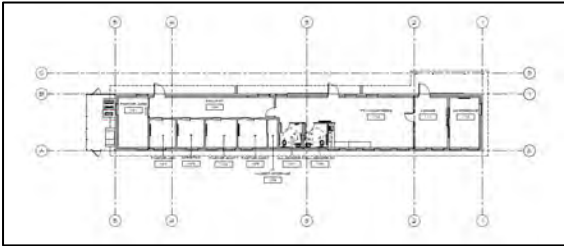

PHASE I

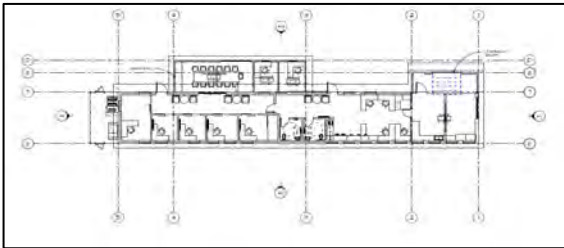

FULL BUILD-OUT



30



RiversideCA.gov

30

# CHILDRENS MINISTRY (BUILDING B) FLOOR PLANS (REFERENCE ONLY)

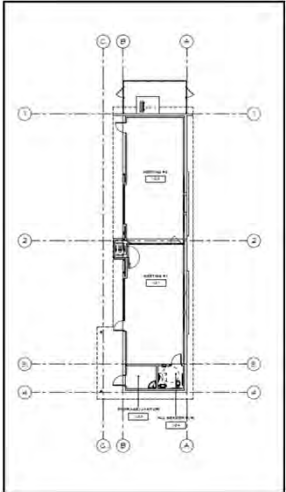

PHASE I

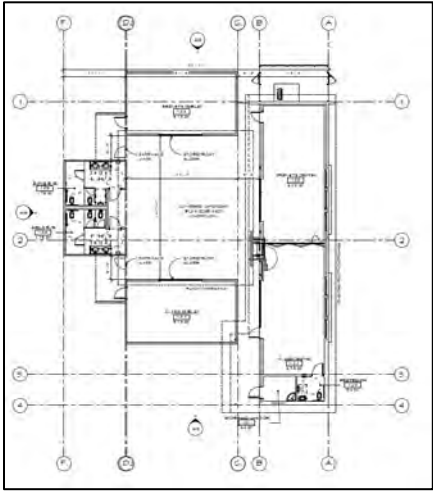

FULL BUILD-OUT

31



RiversideCA.gov

# WORSHIP HALL (BUILDING C) FLOOR PLAN (REFERENCE ONLY)

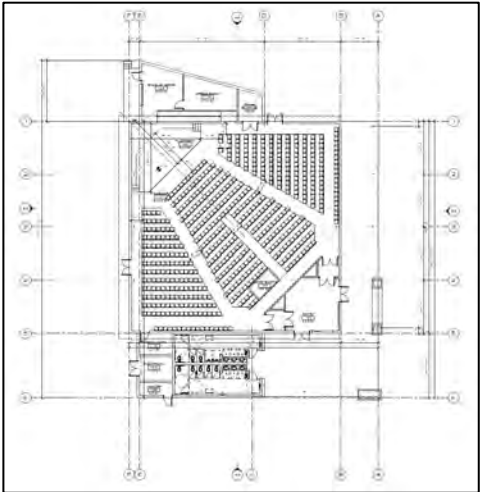

32



RiversideCA.gov

# NURSERY (BUILDING D) FLOOR PLAN (REFERENCE ONLY)

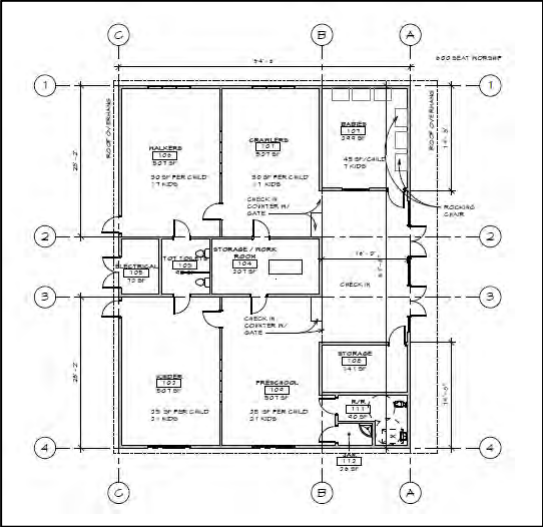

33

RiversideCA.gov



# YOUTH MINISTRY (BUILDING E) FLOOR PLAN (REFERENCE ONLY)

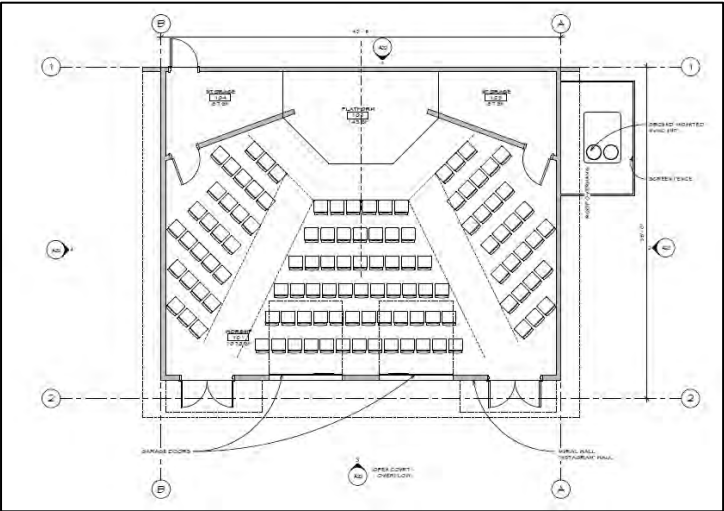

34

RiversideCA.gov

