

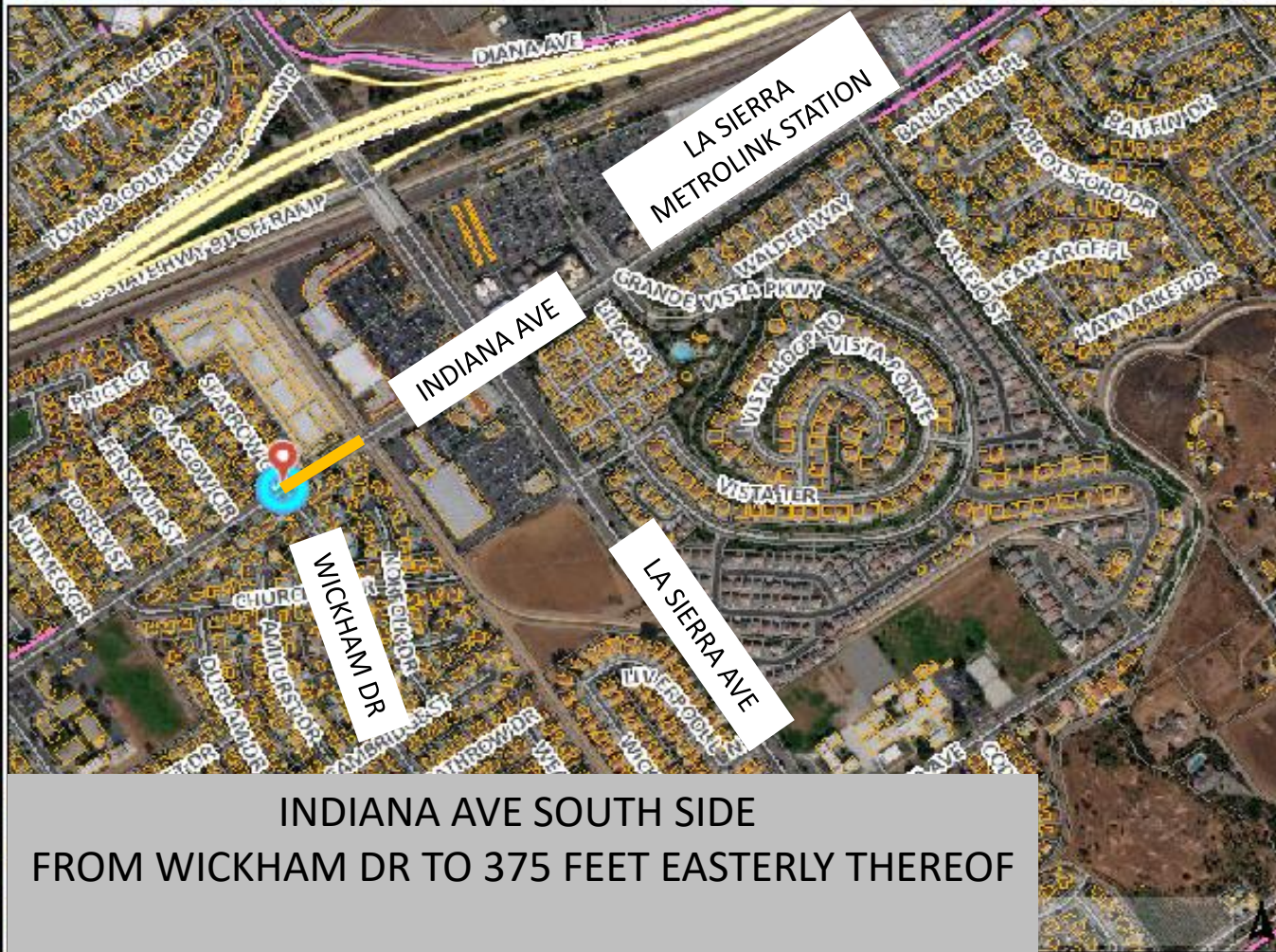

CITY OF
RIVERSIDE

Indiana Ave. South Side East of Wickham Dr.



Legend

- AdministrativeBoundary
 - City Boundary
- GeneralReference
 - Freeway Shield
 - Interstates
- Freeways
- Cadastral
 - Street Centerline
- Waiver Of Access Restricted
- Parcel
- Planimetric
 - Buildings
- 2019 Satellite
 - Red: Band_1
 - Green: Band_2

Notes

Riverside Geographic Information System and
ence of the City. The City does not warrant
volving a risk of economic loss or physical
injury should be made in reliance thereon.

NOT TO BE USED FOR NAVIGATION

INDIANA AVE SOUTH SIDE
FROM WICKHAM DR TO 375 FEET EASTERLY THEREOF

Proposed "No Parking 7-9 am & 4-6pm
Monday – Friday, Except Holidays"