



**WEST ELEVATION (LEMON ST)**

SCALE: 1/8" = 1'-0"

**2**

**MATERIAL LEGEND**

SCALE: 1/8" = 1'-0"

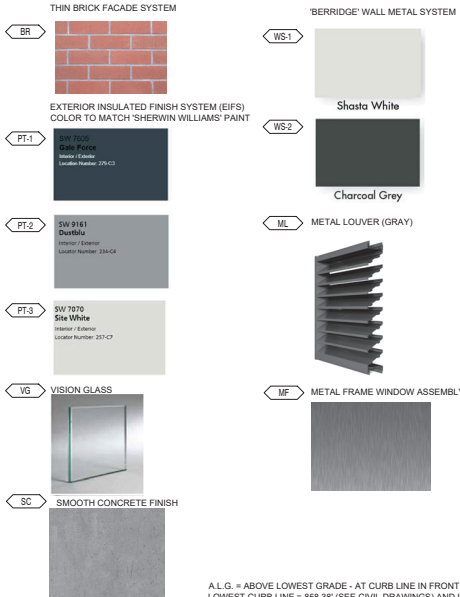

A.L.G. = ABOVE LOWEST GRADE - AT CURB LINE IN FRONT OF HOTEL PROPERTY  
LOWEST CURB LINE = 858.38' (SEE CIVIL DRAWINGS) AND IS THE 0'-0" REFERENCE POINT IN THE ELEVATIONS AND SECTIONS



**NORTH ELEVATION (MISSION INN AVE)**

SCALE: 1/8" = 1'-0"

NO.	DATE	ISSUES AND REVISIONS	BY
-----	------	----------------------	----

2.	7/29/20	ENTITLEMENT REVISED	
3.	10/27/20	ENTITLEMENT W/ LANDSCAPE	
4.	01/22/21	ENTITLEMENT RESPONSE 1	
5.	03/08/21	ENTITLEMENT RESPONSE 2	
6.	03/24/21	ENTITLEMENT RESPONSE 3	
7.	9/21/21	DESIGN REVISION	
8.	9/24/21	DESIGN REVISION	
9.	10/14/21	DESIGN REVISION RESPONSE	

DATE  
SCALE

PROJECT NUMBER  
COMPUTER FILE

PROJECT NAME

DESCRIPTION

BUILDING  
ELEVATIONS

SHEET NUMBER

**A4.01**

ALL DRAWINGS AND WRITTEN MATERIAL APPEARING  
HEREIN CONSTITUTE ORIGINAL AND UNPUBLISHED  
WORK OF THE ARCHITECT AND MAY NOT BE  
DUPLICATED, USED OR DISCLOSED WITHOUT WRITTEN  
CONSENT OF THE ARCHITECT

**1**



**EAST ELEVATION (LIME ST)**

SCALE: 1/8" = 1'-0"

2

**MATERIAL LEGEND**

SCALE: 1/8" = 1'-0"



**SOUTH ELEVATION (ALLEY)**

SCALE: 1/8" = 1'-0"

NO. DATE ISSUES AND REVISIONS BY

2.	7/23/20	ENTITLEMENT REVISED	
3.	10/27/20	ENTITLEMENT W/ LANDSCAPE	
4.	01/22/21	ENTITLEMENT RESPONSE 1	
5.	03/08/21	ENTITLEMENT RESPONSE 2	
6.	03/24/21	ENTITLEMENT RESPONSE 3	
7.	9/21/21	DESIGN REVISION	
8.	9/24/21	DESIGN REVISION	
9.	10/14/21	DESIGN REVISION RESPONSE	

DATE

SCALE

PROJECT NUMBER

COMPUTER FILE

PROJECT NAME

DESCRIPTION

**BUILDING  
ELEVATIONS**

SHEET NUMBER

**A4.02**

ALL DRAWINGS AND WRITTEN MATERIAL APPEARING HEREIN CONSTITUTE ORIGINAL AND UNPUBLISHED WORK OF THE ARCHITECT AND MAY NOT BE REPRODUCED OR TRANSMITTED IN ANY FORM OR BY ANY MEANS, ELECTRONIC OR MECHANICAL, WITHOUT THE WRITTEN CONSENT OF THE ARCHITECT.





STREET VIEW AT MISSION INN AVE  
SCALE: NTS

LOUVERED  
MTL AWNING



1000 BRANNAN STREET  
SUITE 404  
SAN FRANCISCO, CA 94103  
T 415.371.1400  
F 415.371.1401  
www.axisgfa.com

PROJECT NAME  
**AC MARRIOTT  
RESIDENCE INN  
DUAL BRAND**

3466 MISSION INN  
RIVERSIDE, CA



LOUVERED  
MTL AWNING

2



LOUVERED  
MTL AWNING

MISSION INN AVE AND LEMON STREET CORNER  
SCALE: NTS

NO. DATE ISSUES AND REVISIONS BY

- 2. 7/23/20 ENTITLEMENT REVISED
- 3. 10/27/20 ENTITLEMENT W/ LANDSCAPE
- 4. 01/22/21 ENTITLEMENT RESPONSE 1
- 5. 03/08/21 ENTITLEMENT RESPONSE 2
- 6. 03/24/21 ENTITLEMENT RESPONSE 3
- 7. 9/21/21 DESIGN REVISION
- 8. 9/24/21 DESIGN REVISION
- 9. 10/14/21 DESIGN REVISION RESPONSE

DATE

SCALE

PROJECT NUMBER

COMPUTER FILE

PROJECT NAME

DESCRIPTION

**BUILDING  
PERSPECTIVES**

SHEET NUMBER

**A4.03**

ALL DRAWINGS AND WRITTEN MATERIAL APPEARING  
HEREIN CONSTITUTE ORIGINAL AND UNPUBLISHED  
WORK OF THE ARCHITECT AND MAY NOT BE  
DUPLICATED, USED OR DISCLOSED WITHOUT WRITTEN  
CONSENT OF THE ARCHITECT

1





ENTRY VIEW AT RESIDENCE INN  
SCALE: 1/8" = 1'-0"



ENTRY VIEW AT AC LOUNGE  
SCALE: 1/8" = 1'-0"

LOUVERED  
MTL AWNING

NO. DATE ISSUES AND REVISIONS BY

- 2. 7/23/20 ENTITLEMENT REVISED
- 3. 10/27/20 ENTITLEMENT W/ LANDSCAPE
- 4. 01/22/21 ENTITLEMENT RESPONSE 1
- 5. 03/08/21 ENTITLEMENT RESPONSE 2
- 6. 03/24/21 ENTITLEMENT RESPONSE 3
- 7. 9/21/21 DESIGN REVISION
- 8. 9/24/21 DESIGN REVISION
- 9. 10/14/21 DESIGN REVISION RESPONSE

DATE

SCALE

PROJECT NUMBER

COMPUTER FILE

PROJECT NAME

DESCRIPTION

**BUILDING  
PERSPECTIVES**

SHEET NUMBER

**A4.04**

ALL DRAWINGS AND WRITTEN MATERIAL APPEARING  
HEREIN CONSTITUTE ORIGINAL AND UNPUBLISHED  
WORK OF THE ARCHITECT AND MAY NOT BE  
DUPLICATED, USED OR DISCLOSED WITHOUT WRITTEN  
CONSENT OF THE ARCHITECT





EXISTING HISTORIC BUILDING AT MISSION INN AVE AND LIME ST

SCALE: NTS

2



HOTEL AT LEMON ST AND THE ALLEY

SCALE: NTS

1



1000 BRANNAN STREET  
SUITE 404  
SAN FRANCISCO, CA 94103  
T 415.371.1400  
F 415.371.1401  
www.axisgfa.com

PROJECT NAME  
**AC MARRIOTT  
RESIDENCE INN  
DUAL BRAND**

3466 MISSION INN  
RIVERSIDE, CA



NO. DATE ISSUES AND REVISIONS BY

2.	7/23/20	ENTITLEMENT REVISED	
3.	10/27/20	ENTITLEMENT W/ LANDSCAPE	
4.	01/22/21	ENTITLEMENT RESPONSE 1	
5.	03/08/21	ENTITLEMENT RESPONSE 2	
6.	03/24/21	ENTITLEMENT RESPONSE 3	
7.	9/21/21	DESIGN REVISION	
8.	9/24/21	DESIGN REVISION	
9.	10/14/21	DESIGN REVISION RESPONSE	

DATE  
SCALE

PROJECT NUMBER  
COMPUTER FILE  
PROJECT NAME

DESCRIPTION  
**BUILDING  
PERSPECTIVES**

SHEET NUMBER  
**A4.05**

ALL DRAWINGS AND WRITTEN MATERIAL APPEARING  
HEREIN CONSTITUTE ORIGINAL AND UNPUBLISHED  
WORK OF THE ARCHITECT AND MAY NOT BE  
DUPLICATED, USED OR DISCLOSED WITHOUT WRITTEN  
CONSENT OF THE ARCHITECT





AERIAL VIEW - MISSION INN AVE AND LEMON ST.  
SCALE: NTS



VIEW DECK  
SCALE: NTS



1000 BRANNAN STREET  
SUITE 404  
SAN FRANCISCO, CA 94103  
T 415.371.1400  
F 415.371.1401  
www.axisgfa.com

PROJECT NAME  
**AC MARRIOTT  
RESIDENCE INN  
DUAL BRAND**

3466 MISSION INN  
RIVERSIDE, CA



NO. DATE ISSUES AND REVISIONS BY

2.	7/23/20	ENTITLEMENT REVISED	
3.	10/27/20	ENTITLEMENT W/ LANDSCAPE	
4.	01/22/21	ENTITLEMENT RESPONSE 1	
5.	03/08/21	ENTITLEMENT RESPONSE 2	
6.	03/24/21	ENTITLEMENT RESPONSE 3	
7.	9/21/21	DESIGN REVISION	
8.	9/24/21	DESIGN REVISION	
9.	10/14/21	DESIGN REVISION RESPONSE	

DATE

SCALE

PROJECT NUMBER

COMPUTER FILE

PROJECT NAME

DESCRIPTION

**BUILDING  
PERSPECTIVES**

SHEET NUMBER

**A4.06**

ALL DRAWINGS AND WRITTEN MATERIAL APPEARING  
HEREIN CONSTITUTE ORIGINAL AND UNPUBLISHED  
WORK OF THE ARCHITECT AND MAY NOT BE  
DUPLICATED, USED OR DISCLOSED WITHOUT WRITTEN  
CONSENT OF THE ARCHITECT



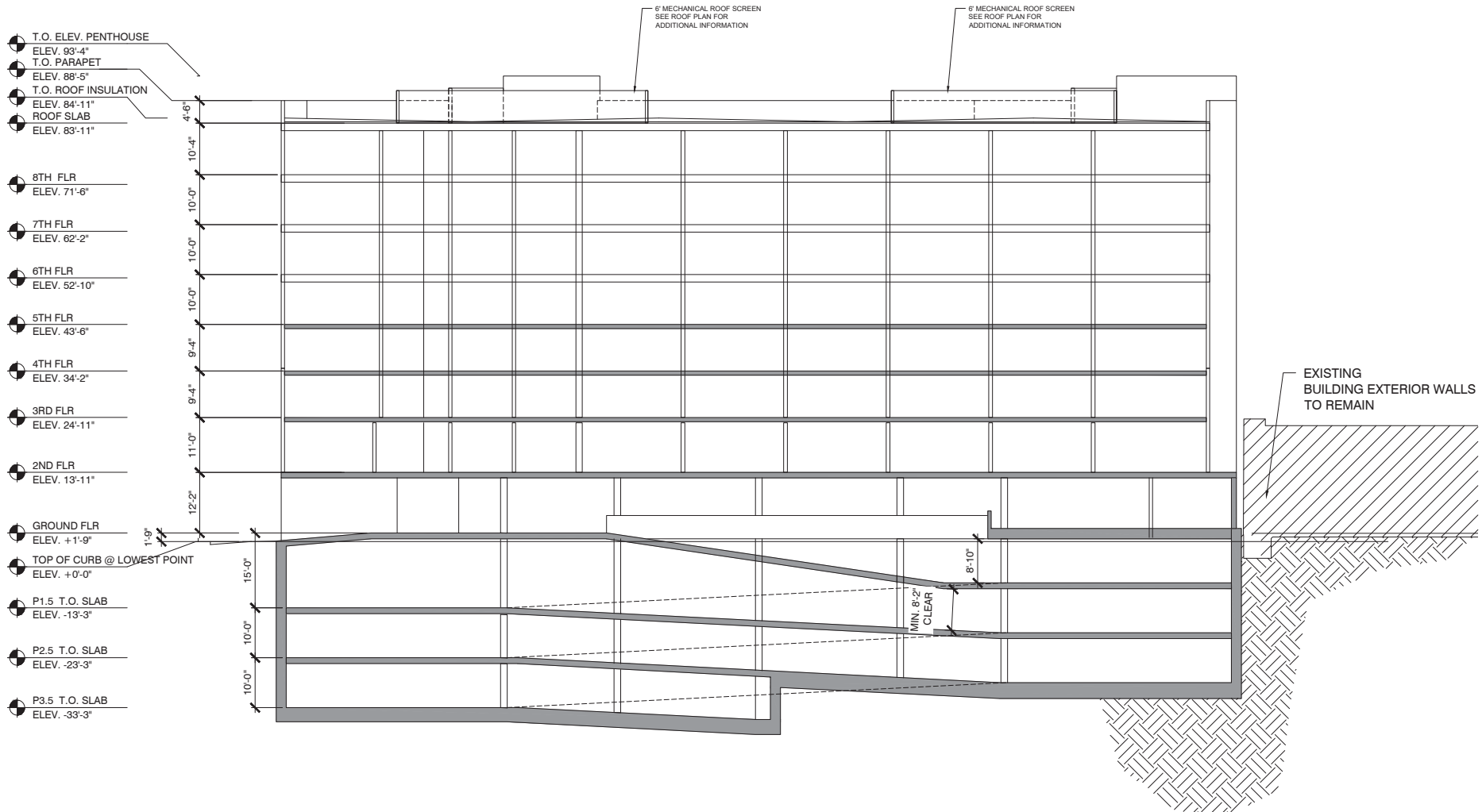

NO. DATE ISSUES AND REVISIONS BY

2. 7/29/20 ENTITLEMENT REVISED  
3. 10/27/20 ENTITLEMENT W/ LANDSCAPE  
4. 01/22/21 ENTITLEMENT RESPONSE 1  
5. 03/08/21 ENTITLEMENT RESPONSE 2  
6. 03/24/21 ENTITLEMENT RESPONSE 3  
7. 9/21/21 DESIGN REVISION  
8. 8/24/21 DESIGN REVISION  
9. 10/14/21 DESIGN REVISION RESPONSE

DATE

SCALE

PROJECT NUMBER

COMPUTER FILE

PROJECT NAME

DESCRIPTION

**BUILDING  
SECTION**

SHEET NUMBER

**A5.01**

ALL DRAWINGS AND WRITTEN MATERIAL APPEARING  
HEREIN CONSTITUTE ORIGINAL AND UNPUBLISHED  
WORK OF THE ARCHITECT AND MAY NOT BE  
DUPLICATED, USED OR DISCLOSED WITHOUT WRITTEN  
CONSENT OF THE ARCHITECT

