EXISTING

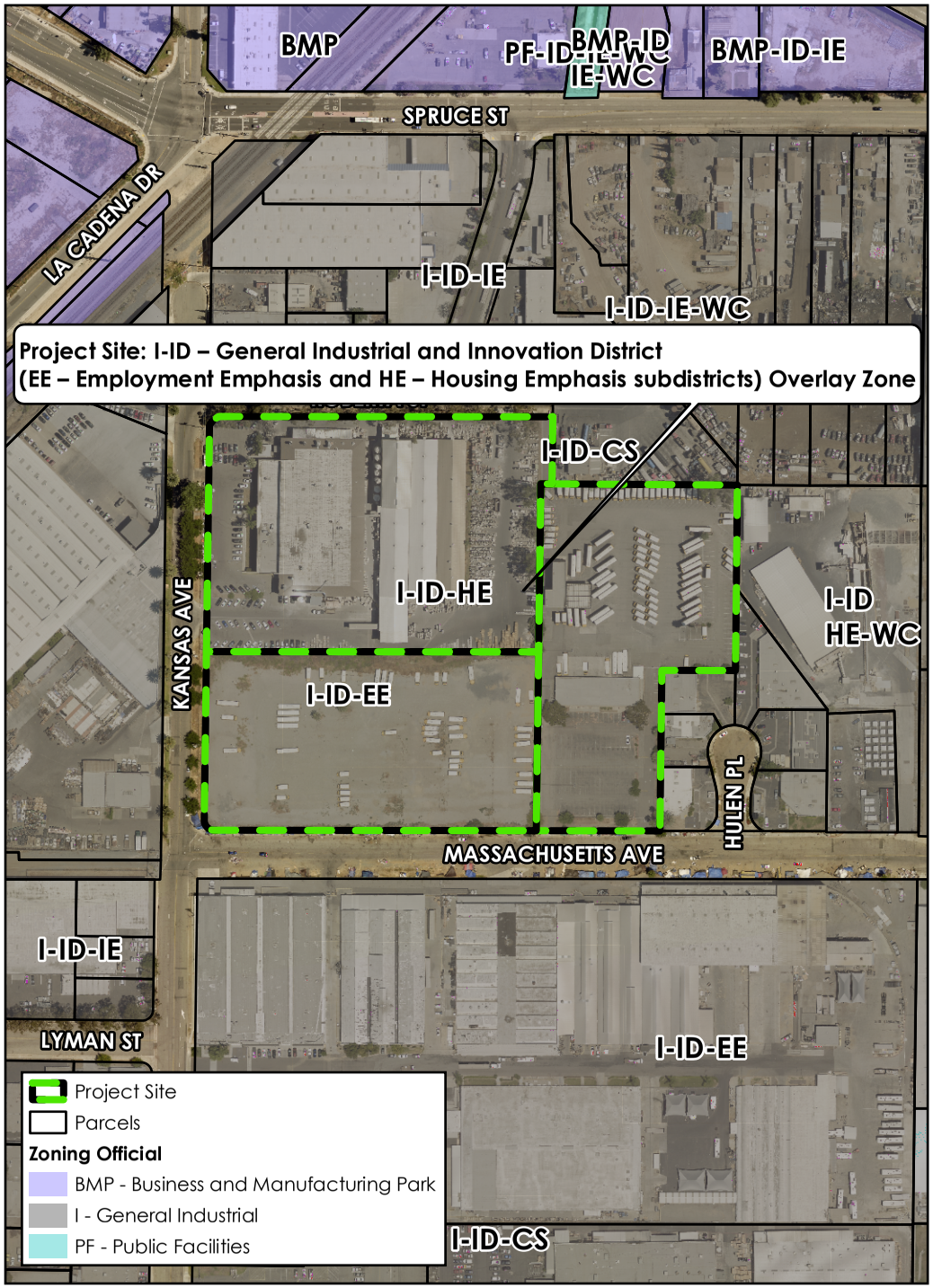

PROPOSED

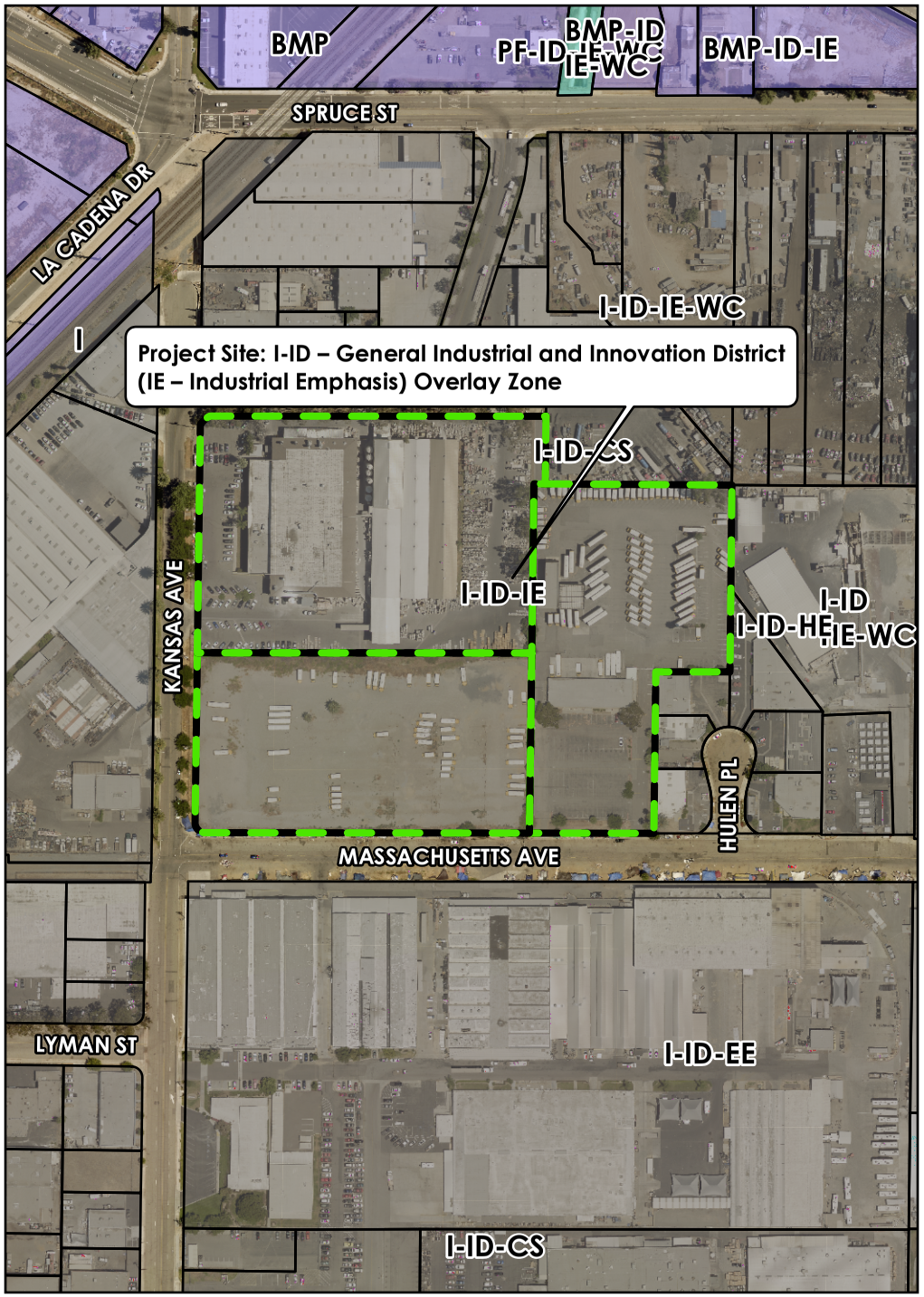

PR-2024-001666 (RZ, PM, DR, DA, EIR)

Exhibit 6 - Existing and Proposed Zoning Map

0 250 500 Feet

NORTH