



Community & Economic Development Department
3900 Main Street, Riverside, CA 92522 | Phone: (951) 826-5371 | RiversideCA.gov

Planning Division

CONTINUED FROM JUNE 18, 2025
CULTURAL HERITAGE BOARD MEETING DATE: OCTOBER 15, 2025
AGENDA ITEM NO.: 4

PROPOSED PROJECT

Case Numbers	DP-2025-00269(Certificate of Appropriateness)	
Request	To consider a Certificate of Appropriateness to demolish an existing fire damaged residential office structure.	
Applicant	Belen Bobadilla on behalf the Riverside County Office of Education	
Project Location	4472 Orange Street, situated on the east side of Orange Street, between Fourteenth Street and Prospect Avenue	
APN	219-023-028	
Ward	1	
Neighborhood	Downtown	
Historic District	Prospect Place Historic District	
Historic Designation	District Contributor; Structure of Merit #313	
Staff Planner	Scott Watson, Historic Preservation Officer 951-826-5507 swatson@riversideca.gov	

RECOMMENDATIONS

Staff recommends that the Cultural Heritage Board:

1. **DETERMINE** whether the proposed request meets the Principles and Standards of Site Development and Design findings, provided in Section 20.25.050.A of the Riverside Municipal Code.

If the Cultural Heritage Board determines the request meets the required Principles and Standards of Site Development and Design:

1. **DETERMINE** that the project is exempt from the California Environmental Quality

Act (CEQA) review pursuant to Sections 15061(b)(3) (General Rule) and 15301 (Existing Facilities); and

2. **APPROVE** Planning Case DP-2025-00269 (Certificate of Appropriateness), based on the facts for findings outlined and summarized in the staff report, and subject to the recommended conditions of approval (Exhibit 1).

BACKGROUND

The Cultural Heritage Board reviewed the Certificate of Appropriateness request June 18, 2025 meeting (Exhibit 1 & 2). The Board expressed concerns related to the salvageability of the structure and potential replacement project. Following discussion, the Board continued the item for 90 days, with the direction that the applicant provided information including options for a replacement project, feasibility of a restoration consistent with the California Historic Building Code, and salvage opportunities.

Additional information on the proposed project and the project background can be found in the attached staff report from the June 18, 2025 meeting.

PROJECT DESCRIPTION

The applicant has prepared and submitted supplemental information, including a cost estimate for reconstruction, a peer review of the previous submitted Historic Resources Assessment, and a sample rendering of the replacement. (Exhibit 3) The cost estimate indicates that the cost of reconstruction would be approximately \$1.5 million.

The peer review was completed by Bill Wilkman of Wilkman Historical Services, dated September 24, 2025. The Wilkman concurred with the findings by Casey Tibbet that "the 4472 Orange Street property as not significant as a contributor to the Prospect Place Historic District or as a Structure of Merit." Wilkman also concurred with recommendation to modify the Prospect Place Historic District Boundary.

A conceptual rendering of a pavilion with bell cast hipped roof, similar to the residence, was provided by the applicant as a potential replacement on the site. Should the applicant move forward with this project prior to the submission of a dedesignation application, as specified in the recommended Condition of Approval, an administrative Certificate of Approval would be required for the construction an accessory structure within a historic district.

The Cultural Heritage Board will review all previous and supplemental information and determine whether or not the property at 4472 Orange Street meets Structure of Merit and District Contributor criteria. If the property does not, it is not considered a historical resource and a Certificate of Appropriateness can be issued for the demolition request.

The findings and analysis of the proposed project are found in the attached staff report from the June 18, 2025 meeting.

PUBLIC NOTICE AND COMMENTS

Public notices were mailed to property owners within 300-feet of the site and a Notice of Demolition was posted on site at least 30-days prior to the Cultural Heritage Board

meeting. As of the writing this report, Staff received 1 public comment letters in opposition to the proposed project. The letters do not provide any substantial information that is not addressed in the staff report and primarily expresses disappointment in the demolition.

APPEAL INFORMATION

Actions by the CHB, including any environmental findings, may be appealed to City Council within ten calendar days after the decision. Appeal filing and processing information may be obtained from the Planning Division by calling 951-826-5371.

EXHIBITS LIST

1. Cultural Heritage Board Staff Report – June 18, 2025
2. Cultural Heritage Board Minutes – Jun 18, 2025
3. Supplemental Information by Applicant
4. Public Comment

Prepared by: Scott Watson, Historic Preservation Officer
Approved by: Maribeth Tinio, City Planner



Community & Economic Development Department
3900 Main Street, Riverside, CA 92522 | Phone: (951) 826-5371 | RiversideCA.gov

Planning Division

CULTURAL HERITAGE BOARD MEETING DATE: JUNE 18, 2025
AGENDA ITEM NO.: 4

PROPOSED PROJECT

Case Numbers	DP-2025-00269 (Certificate of Appropriateness)	
Request	To consider a Certificate of Appropriateness to demolish an existing fire damaged residential office structure.	
Applicant	Belen Bobadilla on behalf the Riverside County Office of Education	
Project Location	4472 Orange Street, situated on the east side of Orange Street, between Fourteenth Street and Prospect Avenue	
APN	219-023-028	
Ward	1	
Neighborhood	Downtown	
Historic District	Prospect Place Historic District	
Historic Designation	District Contributor; Structure of Merit #313	
Staff Planner	Scott Watson, Historic Preservation Officer 951-826-5507 swatson@riversideca.gov	

RECOMMENDATIONS

Staff recommends that the Cultural Heritage Board:

- DETERMINE** whether the proposed request meets the Principles and Standards of Site Development and Design findings, provided in Section 20.25.050.A of the Riverside Municipal Code.

If the Cultural Heritage Board determines the request meets the required Principles and Standards of Site Development and Design:

- DETERMINE** that the project is exempt from the California Environmental Quality Act (CEQA) review pursuant to Sections 15061(b)(3) (General Rule) and 15301 (Existing Facilities); and

2. **APPROVE** Planning Case DP-2025-00269 (Certificate of Appropriateness), based on the facts for findings outlined and summarized in the staff report, and subject to the recommended conditions of approval (Exhibit 1).

BACKGROUND

4472 Orange Street

The subject property is approximately 6,534 square feet and was developed with a single-story Late-Victoria Cottage style family residence, with Neo-Classical elements, in 1908. The single-family residence was listed as a contributor to the Prospect Place Historic District and as a result also designated as Structure of Merit #313.

Character-defining features of the structure include: a rectangular ground plan with a raised foundation; a moderately-pitched, asphalt shingle topped bellcast hipped roof with wide boxed eaves, outlookers, and a bellcast hipped roof dormer; narrow wood lap board siding; an internally set red brick chimney; an asymmetrical façade; a partial-width recessed porch with a doric column topped half-wall; two canted bays, one on the west (façade) elevation and one on the south elevation; and wood double-hung window with wood trim, some with a diamond pattern divided lite. An ADA ramp with a lap-board half-wall has been added to the north elevation as part of the adaptive reuse of the structure discussed below.

In 1986, an application, by Thompson & Colegate Attorneys at Law was submitted, to rezone the parcels at 4462, 4472, and 4480 Orange Street from Residential - 3 (Multi-Family Residential) to the Restricted Office Zone. The proposal included the demolition of the residence at 4480 Orange Street and adaptive reuse of the residence at 4472 Orange Street into a professional office. As part of the rezoning, a Parking Overlay Zone was also added to the parcels at 4462 (already vacant) and 4480 Orange Street. The proposal was recommended for approval by the Planning Commission on July 3, 1986, and approved by City Council on January 27, 1987. Due to the timing of the application submittal, the project did not require CHB approval; however, a comment letter was provided to the Planning Commission by staff to the CHB, Alan Curl.

The Prospect Place Historic District

Concurrent to the rezone request and prompted by commercial development in the area south of Fourteen Street, specifically the expansion of the Press Enterprise complex at the southeast corner of Orange Grove Avenue and Fourteen Street, the Cultural Heritage Board (CHB) designated the area roughly bounded by Main Street on the west, Orange Grove Avenue on the east, Prospect Avenue on the south and just north of Fifteen Street as the Prospect Place Historic District (PPHD). Following a series of informational meetings, CHB held a Public Hearing on October 15, 1986, and approved the PPHD nomination. During this time Structure of Merit criteria included Criterion E – Its relationship to other preservation designations recognized by the City of Riverside if it is complementary to the integrity of that designation, and it was standard practice of CHB to automatically designate all the contributors to a historic district as Structures of Merit. No additional evaluation for individual significance were completed. In current practice, properties are evaluated and designated individually as Structures of Merit, and not collectively. When a historic district is designated, the properties are solely listed as

contributors or non-contributors, as is consistent with State and Federal Guidelines, and best practices in other jurisdictions.

An appealed CHB's approval of the PPHD nomination was filed by property owner and applicant for the rezoning at 4472 Orange Street, Thompson & Colegate, as the adaptive reuse, demolition, and rezoning project was already in process when the Historic District was designated. Following a few years of discussion at City Council and the Land Use Committee, City Council denied the appeal and upheld the PPHD designation on January 17, 1989. At that time, Council included in the motion to reconsider the designation in three years as there was some discussion regarding possible impacts to a potential expansion of the Riverside Community College.

In 1992, a status report and recommendation on the PPHD was provided to the City Council. Of the alternatives considered in the report, staff recommended the PPHD be retained and zoned for single-family residential but allow for the adaptive reuse of the structures to non-residential uses with the granting of a Conditional Use Permit. On September 22, 1992, City Council accepted staff recommendation and retained the PPHD.

With the adoption of the Downtown Specific Plan in 2002, the area of the PPHD, including the property was rezoned as Downtown Specific Plan – Residential District (DSP-RD).

Rezoning and Designation Timeline

The following outlines the timeline of key events for the property including rezoning and historic designation:

- 1/15/86 - PPHD Discussions begin
- January - October 1986 – CHB Reviews and Considers PPHD Designation
- 6/4/86 - Rezoning Application Submitted
- 7/3/86 - Planning Commission Recommends Rezoning Approval
- 8/25/86 - PPHD Public Information Session
- 10/15/86 - PPHD Designated
- 10/30/86 - Letter of Appeal Filed
- 1986 – 1989 – Appeal reviewed by CC and Land Use Committee
- 1/17/89 - CC Upholds Designation
- 9/22/92 - CC Retains PPHD
- 11/2002 - DSP adopted & PPHD rezoned DSP-RD

PROJECT DESCRIPTION

In December 2023, the building at 4472 Orange Street caught fire and sustained damage. The applicant, Riverside County Office of Education, is requesting the demolition of the structure due to the significant fire damage and usability of the structure. The applicant contracted with Insight Forensics to complete a Structural

Damage Evaluation Report. The report prepared by Blake Landers, Licensed Civil Engineer and General Contractor, found that:

More than 50% of the floor system and 60% of the roof system framing exhibited cross-sectional charring or excessive sapping/glazing appearance and were compromised by exposure to heat/fire. Based on the areas damage in the roof system, the entirety of the roof would require replacement either due to fire damage or implementation of current standards for building. Similarly, the floor framing, including the car decking and beam lines supporting the repetitive joist of the floor framing has been damaged and would require removal of all of the framed systems above the damaged areas.

The report concluded that “Based on the extent of structural damage, limited salvageability of the remaining structure and impact of the building code update/upgrade requirements on reuse, it is expected that the subject building will be required to be demolished entirely and reconstructed from the ground up to ensure safety, functionality/code compliance.”

A Historic Resources Assessment was also prepared by Casey Tibbet of LSA to determine continued eligibility of the structure. The report recommended the repeal of the Structure of Merit Designation, the identification of the property at 4472 Orange Street as a non-contributor to the PPHD, and the northern boundary of the district be shifted to remove 4472 and 4480 Orange Street from the district. A full evaluation, including historical research is included in the assessment.

It was standard practice of CHB in the 1980s to designate all contributors to historic districts as Structures of Merit. As no criteria analysis was ever completed for the subject property, the assessment by Tibbet includes the following Structure of Merit criteria analysis:

City Structure of Merit Criterion 1: Has a unique location, embodies a singular physical characteristic, or contains a view or vista representing an established and familiar visual feature within a neighborhood, community or area.

This property is located in the downtown area of Riverside, in an area where there are many similar buildings. There is nothing unique about its physical characteristics, location, or view. It is not significant under this criterion.

City Structure of Merit Criterion 2: Is an example of a type of building which was once common but is now rare in its neighborhood, community or area.

The building types associated with this property are single-family residence (1908–1987) and residential office (1987–2024). Both are exceedingly common property types in Riverside. It is not significant under this criterion.

City Structure of Merit Criterion 3: Is connected with a business or use which was once common but is now rare.

The property was not associated with a business historically. It is not significant under this criterion.

City Structure of Merit Criterion 4: Has yielded or may be likely to yield, information important in history or prehistory.

The building does not date to the prehistoric period. It was constructed in 1908 using common methods and materials for that time. It was then remodeled for use as an office in 1987. It is unlikely that it would yield any information important to history or information that cannot be found in other buildings of a similar vintage. It is not significant under this criterion.

City Structure of Merit Criterion 5: Represents an improvement or Cultural Resource that no longer exhibits the high degree of integrity sufficient for landmark designation, yet still retains necessary integrity under one or more of the landmark criteria to convey cultural resource significance as a structure or resource of merit.

This property does **not** retain enough integrity to meet any of the Landmark or the Structure of Merit criteria. As part of its conversion to an office, the setting and spatial relationships that conveyed the property's association with early residential development in Riverside and the PPHD were radically altered and severely compromised. Additionally, as previously noted the building does not meet the Landmark designation criteria because no historically important people are associated with the former residence, and it is not the work of a master architect or builder. The building has sustained alterations including construction of an ADA-compliant ramp on the north elevation and removal of nearly half of the windows including the façade windows. A fire destroyed the interior and damaged the roof and exterior walls. This is not a rare resource as there are many examples of Neoclassical cottages in the city, including in the PPHD and the nearby Mile Square neighborhood. It is not significant under this criterion.

The historical assessment also reviewed the historic district criteria and the property within the context of the district.

Historic District Criterion 6: Reflects significant geographical patterns, including those associated with different eras of settlement and growth, particular transportation modes, or distinctive examples of park or community planning.

As one of Riverside's oldest truly residential neighborhoods, the PPHD represents an important era of Riverside's settlement and growth. The small lots, 15- to 20-foot setbacks between houses, narrow driveways, and, in most locations, landscaped parkways between the street and sidewalk contribute to the urban character of the neighborhood. Conversion of the 4472 Orange Street residence to an office with related parking radically changed the spatial relationships that conveyed the property's association with the early 20th century neighborhood. The building is now accessed by a 25-foot-wide driveway and is surrounded by parking on three sides. The closest residence is more than 70 feet to the south. In addition, the landscaped parkway was removed, and the front setback was reduced to

facilitate street widening. All of these things are inconsistent with the remainder of the neighborhood. The property at 4472 Orange Street is no longer representative of the small-lot, residential pattern of development and does not provide appropriate historic context or association for the PPHD. It is not a contributor to the district under this criterion.

Historic District Criterion 7: Conveys a sense of historic and architectural cohesiveness through its design, setting, materials, workmanship, or association.

The PPHD is not significant for its architecture per se, but it does convey a sense of cohesiveness through the subdivision design, its setting, and the materials found throughout. The subdivision is laid out with small lots, consistent front and side setbacks, and a grid street pattern (with the exception of Prospect Avenue). The right-of-way width is approximately 40 feet, including landscaped parkways that are mostly located between the curbs and sidewalks. This is not the case for 4472 Orange Street. At this location, the street has been widened to approximately 50 feet and the parkway has been shifted between the sidewalk and front yard, which essentially causes it to disappear as there is no distinction between it and the yard area. Although the front setback was reduced by the street widening, the side setbacks were enlarged significantly to accommodate the wide driveway and parking areas. This was facilitated by removal of the residence adjacent to the south at 4480 Orange Street.

The PPHD setting is a small-lot, urban neighborhood surrounded by non-residential uses on larger properties. Nearby non-residential properties include Riverside Community College to the south and west and a car wash, bank, law offices, the Press Enterprise facility, and the office at 4472 Orange Street to the north and east. Each of these occupies a large property with on-site or adjacent parking. Although the building at 4472 Orange Street is residential in appearance, its immediate setting, like other non-residential uses in the area, consists of a wide street and a large parking lot with a wide driveway. This is inconsistent with the PPHD setting.

Throughout the PPHD, wood is the dominant material found on the buildings. It is used for siding, window frames, doors, and accents. The same is true for the building at 4472 Orange Street and in this way, it does relate more to the PPHD than to the other non-residential uses in the area. However, this relationship is outweighed by the changes to the design and setting. The combination of the tree-filled parking lot and the large setbacks from other buildings gives this property an expansiveness that historically it never had. There is a sense that it was part of a multi-acre property perhaps surrounded by citrus groves. Because of this, the property does not convey the appropriate historic context or association. It is essentially creating a false sense of history and, therefore, does not contribute to the significance of the PPHD under this criterion.

In summary, alteration to the contexts of the site, including but not limited to the removal of the parkway, the widening of the street, the reduction of the setback, and the separation of the property from the other properties of the district have diminished its

ability to provide appropriate historic context or value to the PPHD; therefore, as asserted in the assessment by Tibbet, this property should be considered a non-contributor to the historic district and thus removed as it is on the edge of the district.

PROJECT ANALYSIS

FACTS FOR FINDINGS

Pursuant to Chapter 20.25.050 of Title 20 (Cultural Resources) of the Riverside Municipal Code (RMC), the Cultural Heritage Board and Historic Preservation Officer must make applicable findings of specific Principles and Standards when approving or denying a Certificate of Appropriateness. For proposed projects involving individually significant Cultural Resources (i.e. City Landmarks, Structures of Merit, eligible Landmarks, etc.), the project should demonstrate:

<p><i>Chapter 20.25.050.A – Principles and Standards of Site Development and Design Review for Individually Significant Resources</i></p>
<p><i>Consistency or compatibility with the architectural period and the character-defining elements of the historic building, such as colors, textures, materials, fenestration, decorative features, details, height, scale, massing, and method of construction.</i></p>
<p>Facts: This finding is not directly applicable, as the project proposes removal of the existing structure and does not include any new construction or additions for which architectural compatibility would typically be evaluated.</p>
<p><i>The proposed project does not destroy or pose a substantial adverse change to an important architectural, historical, cultural or archaeological feature or features of the Cultural Resource.</i></p>
<p>Facts: The property at 4472 Orange Street is currently designated as a Structure of Merit. This designation was applied under a former practice in which all contributors to historic districts received automatic designation, without individual evaluation.</p> <p>The recent Historic Resource Assessment prepared by Tibbet suggests that the property does not meet the criteria for individual designation as a Structure of Merit. If this assessment is accepted, and the property is determined to lack individual significance, its removal may not constitute a substantial adverse change to an important cultural resource.</p> <p>However, as the current designation remains in effect, removal of the structure could also be interpreted as a potential impact to a designated historical resource. The significance of the impact ultimately depends on whether the existing designation is affirmed or the conclusions of the updated evaluation are accepted.</p>

**Chapter 20.25.050.A – Principles and Standards of Site Development and Design
Review for Individually Significant Resources**

Compatibility with context considering the following factors: grading; site development; orientation of buildings; off-street parking; landscaping; signs; street furniture; public areas; relationship of the project to its surroundings.

Facts: The subject property's immediate context has undergone substantial alteration over time, primarily due to surrounding site redevelopment and the introduction of surface parking areas in the mid 1980's. These changes have resulted in an auto-oriented environment with minimal physical or visual connection between the building and nearby structures, significantly diminishing the original spatial and landscape relationships the property once had.

Given this altered context, the existing building's compatibility with its surroundings has been substantially reduced. While the building itself retains architectural elements that reflect its original design and orientation, the broader environmental changes have compromised its ability to contribute meaningfully to the site's historic context.

Consequently, the proposed removal of the structure may be seen as consistent with the evolved site conditions and could facilitate a more cohesive redevelopment that better aligns with current use patterns. It is recognized that some may view the building's architectural presence as a valuable link to the past, and its removal could be seen as a loss to the remaining contextual fabric.

Consistency with the principles of the Secretary of the Interior's Standards for the Treatment of Historic Properties.

Facts: This finding is not applicable as the project involves only the removal of the structures from the project site and does not involve any new structures or any addition to existing structures where consistency with the Secretary of the Interior's Standards is a consideration.

As applicable, consistency with other federal, state, and/or local guidelines.

Facts: No additional federal, state, and/or local guidelines apply to this project.

For proposed projects involving contributors or contributing feature within Historic Districts and Neighborhood Conservations Areas, the proposed project should demonstrate:

<i>Chapter 20.25.050.B – Principles and Standards of Site Development and Design Review for Historic Districts and Neighborhood Conservation Areas</i>
<i>Compatibility with the height, scale, or massing of the contributor (or contributing feature) the Cultural Resource.</i>
Facts: This finding is not applicable as the project involves the removal of the structure that has been found to be a non-contributor to the PPHD and does not involve any new structures or any addition to existing structures where compatibility with the height, scale, or massing of the historic district is necessary.
<i>Compatibility with colors, textures, materials, decorative features of the contributor (or contributing feature) to the Cultural Resources.</i>
Facts: This finding is not applicable as the project involves the removal of the structure that has been found to be a non-contributor to the PPHD and does not involve any new structures or any addition to existing structures where compatibility with the height, scale, or massing of the historic district is necessary.
<i>The proposed change does not destroy or pose a substantial adverse change to an important architectural, historical, cultural or archaeological feature or features within boundary of the Cultural Resource.</i>
Facts: The recent Historic Resources Assessment by Tibbet recommends that the subject property be considered a non-contributor to the Prospect Place Historic District. This recommendation is based on alterations to the site including widening of the street, reduced setbacks, removal of parkways, and a general disconnection from the historic district's original character. If the property is accepted as a non-contributor, its removal would not be expected to significantly impact important architectural, historical, cultural, or archaeological features within the district. However, as the property is currently listed as a contributor to PPHD, its removal may also be interpreted as an adverse change to the district's fabric and significance. The significance of the impact ultimately depends on whether the existing designation is affirmed or the conclusions of the updated evaluation are accepted.
<i>Compatibility with the context of the Cultural Resource regarding grading, site development, orientation of buildings, landscaping, signs, or public areas.</i>
Facts: The subject property is located at the edge of the Prospect Place Historic District boundary and is visually, physically, and spatially disconnected from the majority of the district. According to the Historic Resource Assessment, the structure appears more as

***Chapter 20.25.050.B – Principles and Standards of Site Development and Design
Review for Historic Districts and Neighborhood Conservation Areas***

a remnant grove house than an integrated element of a cohesive historic neighborhood.

The assessment finds the property to be a non-contributor to the district. If this finding is accepted, removal of the structure would not significantly alter the ratio of contributing resources within the district or affect the district's overall context.

However, as the property remains currently designated as a contributor its removal could also be interpreted as a loss that affects the district's contextual integrity. The determination of impacts to the context depends on the weight given to the current designation versus the findings of the updated assessment.

Consistency with the Citywide Residential Historic District Design Guidelines, approved guidelines for each Historic District, and/or any other applicable Design Guidelines;

Facts: This finding is not applicable as the project involves the removal of the structure that has been found to be a non-contributor to the PPHD and does not involve any new structures or any addition to existing structures where the Citywide Residential Historic District Design Guidelines apply.

Consistency with the principles of the Secretary of the Interior's Standards for the Treatment of Historic Properties.

Facts: This finding is not applicable as the project involves only the removal of the structures from the project site and does not involve any new structures or any addition to existing structures where consistency with the Secretary of the Interior's Standards is a consideration.

AUTHORIZATION AND COMPLIANCE SUMMARY

Regulatory Codes	Consistent	Inconsistent
<p><i>Historic Preservation Code Consistency (Title 20)</i></p> <p>Based on the findings, the project can be found consistent with Title 20 of the Riverside Municipal Code. Although the subject property was previously listed as a contributor to the Prospect Place Historic District (PPHD) and therefore, automatically designated as a Structure of Merit, a recent Historic Resource Assessment has determined that the property does not meet the criteria for individual designation. Due to prior alterations and changes to its setting, the structure also no longer contributes significantly to the historic context of the district. Accordingly, the proposed demolition of the structure can be seen as resulting in no substantial adverse impact on the character or integrity of the PPHD.</p> <p>However, as the property remains currently designated as a contributor and Structure of Merit, its removal could also be interpreted as a loss to a Cultural Resources. The determination of Consistency with Title 20 depends on whether the existing designation is affirmed or the conclusions of the updated evaluation are accepted.</p>	<input checked="" type="checkbox"/>	<input type="checkbox"/>

There are reasonable arguments in support of both retaining and removing the structure. Factors include that building has sustained significant fire damage, and a recent Historic Resource Assessment concluded that it does not meet the criteria for individual designation and no longer contributes meaningfully to the historic district. Alternatively, the structure remains formally designated as both a Structure of Merit and a contributor to the Prospect Place Historic District, rehabilitation, including the retention of any remaining exterior materials, to preserve its presence within the district. The determination relies on whether the Cultural Heritage Board concurs with the findings and conclusions of the submitted evaluation reports.

ENVIRONMENTAL REVIEW

If the Cultural Heritage Board concurs with the findings of the Historic Resource Report by Tibbet:

- The building at 4472 Orange Street has been found is ineligible for individual designation based on new information, it does not qualify as a “historic resource” as defined by the California Environmental Quality Act (CEQA). Therefore, potential impacts to the residence itself through demolition are not subject to CEQA analysis.
- The property has also been found as non-contributor, the removal of this property through demolition has no affect or impact on the district; therefore, its removal cannot be considered a significant impact under CEQA.

- Therefore, this project can be found to be exempt from the provisions of the California Environmental Quality Act (CEQA), pursuant Sections 15061(b)(3) (General Rule) and 15301 (Existing Facilities).

PUBLIC NOTICE AND COMMENTS

Public notices were mailed to property owners within 300-feet of the site and a Notice of Demolition was posted on site at least 30-days prior to the Cultural Heritage Board meeting. As of the writing this report, Staff received 140 public comment letters in opposition to the proposed project. The letters do not provide any substantial information that is not addressed in the staff report and primarily expresses opposition.

APPEAL INFORMATION

Actions by the CHB, including any environmental findings, may be appealed to City Council within ten calendar days after the decision. Appeal filing and processing information may be obtained from the Planning Division by calling 951-826-5371.

STRATEGIC PLAN

This item contributes to the Envision Riverside 2025 City Council Strategic Priority 5 – High Performing Government (Goal 5.3 – Enhance communication and collaboration with community members to improve transparency, build public trust, and encourage shared decision-making).

This item aligns with the following Cross-Cutting Threads:

1. Community Trust: The application for a Certificate of Appropriateness is being reviewed at a public meeting of the CHB and notices were sent to property owners within a 300-foot radius of the property and posted on at the property, providing an opportunity to comment on the project.
2. Equity: The application for a Certificate of Appropriateness will be discussed at a CHB meeting which is available to all residents and can be viewed both in person and virtually.
3. Fiscal Responsibility: The application for a Certificate of Appropriateness has no impact on City General Funds.
4. Innovation: The application for a Certificate of Appropriateness makes use of new information and approaches to research.
5. Sustainability and Resiliency: The proposed will all for future reuse of the project site.

EXHIBITS LIST

1. Staff Recommended Conditions of Approval
2. Aerial Photo/Location
3. Prospect Place Historic District Map
4. Project Plans (Plot Plan, Floor Plans, Elevation)
5. Structural Damage Report by Insight Forensics
6. Historic Resource Assessment by Casey Tibbet, LSA
7. Interior Photos
8. Site Photos

9. Prospect Place Historic District Designation, 1986-1989
10. Letter from Alan Curl regarding rezoning
11. Prospect Place Historic District Designation Reconsideration, 1992
12. Public Comment

Prepared by: Scott Watson, Historic Preservation Officer
Approved by: Maribeth Tinio, City Planner



CITY OF
RIVERSIDE

COMMUNITY & ECONOMIC DEVELOPMENT DEPARTMENT PLANNING DIVISION

EXHIBIT 1 – CONDITIONS OF APPROVAL

PLANNING CASE: DP-2025-00269

MEETING DATE: June 18, 2025

CASE SPECIFIC CONDITIONS

1. Within one-year of approval of a Certificate of Appropriateness, the applicant shall submit an application to dedesignate the subject property and modify the project Prospect Place Historic District Boundary to removing 4472 and 4480 Orange Street.

GENERAL CONDITIONS

2. There is a one-year time limit in which to secure the necessary building permits required by this Certificate of Appropriateness. If unable to obtain necessary permits, a time extension request letter stating the reasons for the extension of time shall be submitted to the Planning Division. HP staff may administratively extend the term of a Certificate of Appropriateness for one year, no more than twice.

PLEASE BE ADVISED THAT THE APPLICANT WILL NOT BE NOTIFIED BY THE PLANNING DIVISION ABOUT THE PENDING EXPIRATION OF THE CERTIFICATE OF APPROPRIATENESS.

3. The project must be completed in accordance with the Cultural Heritage Board's (CHB) Certificate of Appropriateness approval, including all conditions listed. Any subsequent changes to the project must be approved by the CHB or HP staff.
4. This approval for the Certificate of Appropriateness is for design concept only and does not indicate the project has been thoroughly checked for compliance with all requirements of law. As such, it is not a substitute for the formal building permit plan check process, and other changes may be required during the plan check process.
5. Granting this Certificate of Appropriateness shall in no way exclude or excuse compliance with all other applicable rules and regulations in effect at the time this permit is exercised.



DP-2025-00269
Exhibit 2 - Location Map

0 30 60 Feet





DP-2025-00269
 Exhibit 3 - Prospect Place HD Map

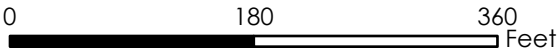



Orange Street

38'

56'

Sheet Description

Structure Dimensions
4472 Orange St, Riverside, CA 92501

Project:	4472 Orange St.
Author:	
Date:	2/20/25
Sheet Name:	Site Plan



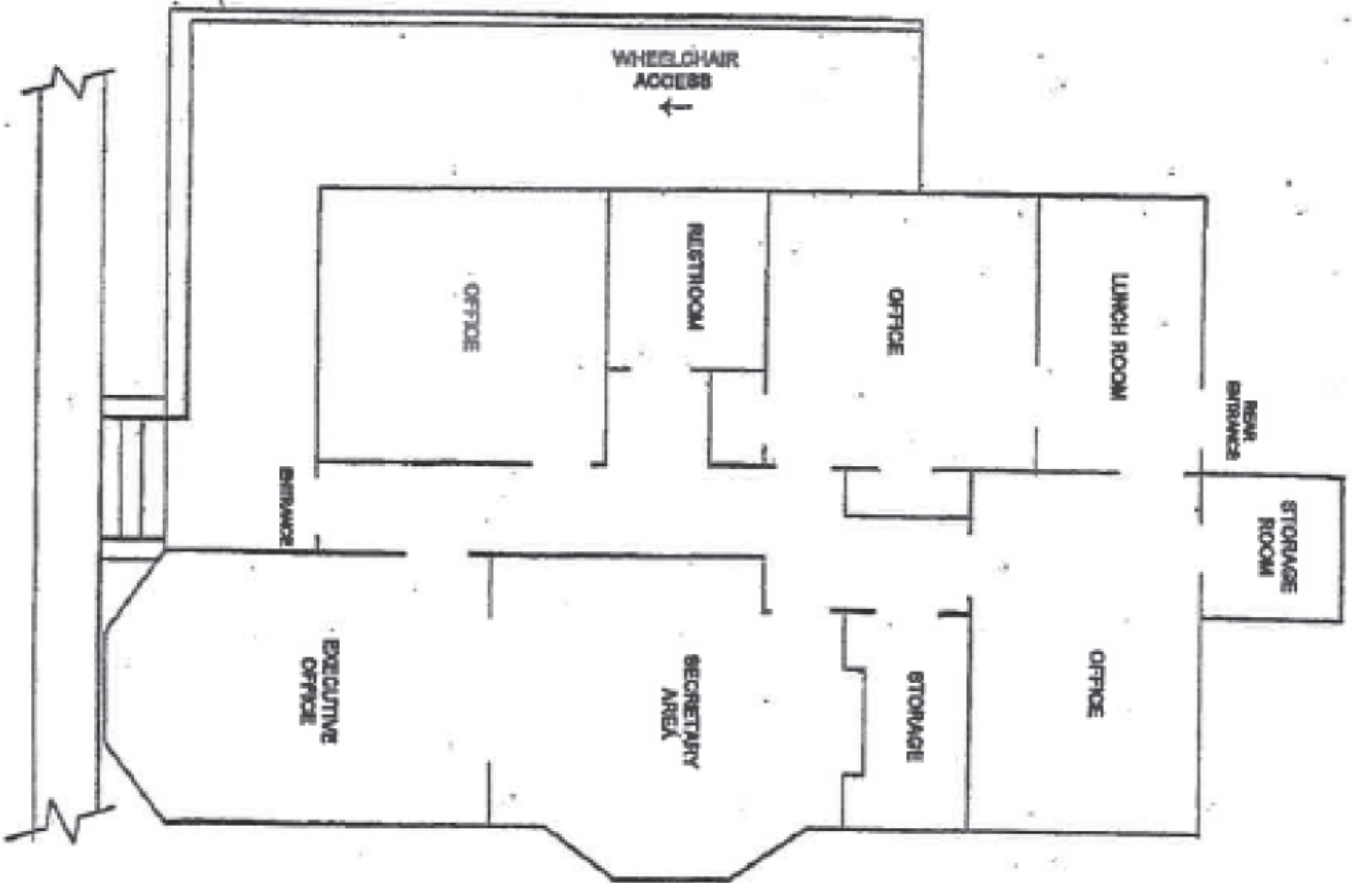

Sheet Description
Floor Plan
 4472 Orange St, Riverside, CA 92501

Project: 4472 Orange St.
 Author:
 Date: 2/20/25
 Sheet Name: Floor Plan



01
XXXX
North Elevation



02
XXXX
South Elevation



03
XXXX
East Elevation



04
XXXX
West Elevation



Sheet Description
Exterior Elevations
4472 Orange St, Riverside, CA 92501

Project:	4472 Orange St.
Author:	
Date:	2/20/25
Sheet Name:	Exterior Elevations



***STRUCTURAL DAMAGE EVALUATION REPORT –
FIRE DAMAGE***

FEBRUARY 9, 2024

RIVERSIDE OFFICE OF EDUCATION

4472 Orange Street, Riverside, California

Prepared For:

Mr. Jon Sommers

DH ADJUSTING, LLC.

141 South Lake Avenue, Suite 103

Pasadena, CA 91101

(800) 331-1511

Claim Number: 631845

Date of Loss: December 11, 2023

Prepared By:

Insight Forensics LLC

Project Number: IF24105

1001 Avenida Pico, Suite 116

San Clemente, CA 92673

O:949.795.2369

InsightFE.com



TABLE OF CONTENTS & EXHIBITS

Report navigation instructions: The reader can navigate through this interactive report by [clicking on select blue underlined text links](#) below:

[*STRUCTURAL DAMAGE EVALUATION REPORT – FIRE DAMAGE
EVENT HISTORY/ASSIGNMENT*](#)

[*PROPERTY DESCRIPTION*](#)

[*DISCUSSIONS*](#)

[*FIELD OBSERVATIONS*](#)

[*ANALYSIS/DISCUSSION*](#)

[*REPAIR / CODE UPGRADE ANALYSIS & HISTORIC STRUCTURE REVIEW*](#)

[*SUMMARY CONCLUSION*](#)

[*INSIGHT FORENSICS PHOTOLOG*](#)

[*EXHIBIT A*](#)

PERMIT RECORDS FOR THE SUBJECT PROPERTY/STRUCTURE, OBTAINED VIA THE CITY OF RIVERSIDE DEPARTMENT OF BUILDING AND SAFETY ONLINE SERVICES

[*EXHIBIT B*](#)

PARCEL DETAILS AND PARCEL MAP FOR THE SUBJECT PROPERTY, OBTAINED VIA THE RIVERSIDE COUNTY ASSESSOR'S OFFICE PARCELQUEST ONLINE PUBLIC DATABASE

[*EXHIBIT C*](#)

FIRE INCIDENT REPORT PREPARED BY BATTALION CHIEF OF THE CITY OF RIVERSIDE FIRE DEPARTMENT, MR. MIKE ALLEN, DATED NOVEMBER 25, 2023

[*EXHIBIT D*](#)

PROPERTY DETAIL HISTORIC VIEWER RECORD FOR THE SUBJECT PROPERTY



February 9, 2024

Sent via email to:

jon@dhadjusting.com

Mr. Jon Sommers

DH ADJUSTING, LLC.

141 South Lake Avenue, Suite 103

Pasadena, CA 91101

RE: Riverside Office of Education
4472 Orange Street, Riverside, California
Claim Number: 631845
Insight Forensics Project Number: IF24105

STRUCTURAL DAMAGE EVALUATION REPORT – FIRE DAMAGE

Dear Mr. Sommers,

In response to your request, Insight Forensics (Insight) has performed an evaluation of claimed damage to the Riverside Office of Education, located at 4472 Orange Street in Riverside, California. The purpose of this evaluation was to determine the extent of structural damage sustained due to a fire that occurred on/or about December 11, 2023.

Relevant Documentation

The opinions in this report are based on the following:

- Site visit performed on January 22, 2024. The investigation was of a visual nature only and no destructive testing was undertaken.
- Review of permit records for the subject property/structure, obtained via the City of Riverside Department of Building and Safety online services (see Exhibit A).

1001 Avenida Pico, Suite 116
San Clemente, CA 92673
O:949.795.2369
InsightFE.com



Mr. Jon Sommers
DH ADJUSTING, LLC.
Riverside Office of Education
Claim Number: 631845
Insight Project Number: IF24105
February 9, 2024
Page 2 of 13

- Review of parcel details and parcel map for the subject property, obtained via the Riverside County Assessor's Office *ParcelQuest* online public database (*see Exhibit B*).
- Review of photographs of reported damage at the subject unit documented by the Addressee (*DH Adjusting, LLC*) on November 15, 2023 (*available upon request*).
- Review of fire incident report prepared by Battalion Chief of the City of Riverside Fire Department, Mr. Mike Allen, dated November 25, 2023 (*see Exhibit C*).
- Review of historical aerial and street view photographs for the subject property, obtained via *nearmap*, *Google Maps*, *Google Earth*, multiple listing service (MLS; such as *Redfin*, *Trulia*, *Zillow*), and/or City/County records.

Event History/Assignment

Based on discussions, on/or about December 11, 2023, fire/heat-related damage was sustained to portions of the structural framing system/elements as well as the associated architectural components/features of the subject historic building due to a fire. As a result of this event, Insight was requested to perform the following activities:

- Document the condition of the subject building and determine the extent of structural damage.
- Evaluate the feasibility of repairing the subject building based on the extent of damage with consideration of code impact/upgrade requirements and provide a conceptual repair scope.

1001 Avenida Pico, Suite 116
San Clemente, CA 92673
O:949.795.2369
InsightFE.com



Property Description

All dimensions, dates, and building material types noted herein are considered approximate and represent nominal sizes, unless otherwise indicated.

The subject building is a one-story historic structure built circa 1908 based on County records and is currently serving as an office/administrative building for the district of Riverside County Office of Education. The property is 0.15-acres, and the total area of the building is approximately 1,430-square feet. The structure consists of wood framed exterior and interior walls with wood siding panels on the exterior and painted/textured lath and plaster finishes on the interior. The pitched gable/hip roof structure consists of asphalt shingles atop roofing membrane/felt over 1x skip sheathing and oriented strand board (OSB) sheathing supported by roof rafters and the load-bearing walls of the structure. The ceiling is composed of "T-bar"/drop ceiling tiles, and the floor consists of carpet atop raised-floor system with straight lank sheathing supported by joints and beams, which in turns are supported by vertical components entailing posts and piers or stem walls within the crawlspace (*see Photographs 1 & 2*).

Discussions with the Interviewed Party

Present during the site visit was a staff member (interviewed party) of *Riverside County Office of Education*, Mr. Matt Snellings (Executive Director), who stated the following:

- The fire was started by an individual that accessed the crawl space on the south side where the burn area was the most severe.



Field Observations

The following is a summary of observations made during the site visit (all dimensions, dates, and building material types noted herein are considered approximate and represent nominal sizes, unless otherwise indicated). Photographs/observations provided are representative of the site conditions; not all photographs taken have been included in this report:

- There was evidence of surficial charring and carbon/soot deposits at the exterior finishes around/adjacent to wall/window openings, consistent with fire induced by oxygen or airflow from the exterior/outdoor environment (see Photograph 3).
- Fire/heat-related damage to the interior finishes/components was noted throughout the building (see Photograph 4).
- Areas within the northern portion of the building had no discernible fire/heat-related damage to the structural framing of the structure; carbon/soot deposits were noted on the surface of the interior finishes (see Photograph 5).
- Visible charring/burning and/or discoloration was prominent at areas of the structural framing members/components (i.e., subfloor, wood laths, straight/skip sheathing, joists, and rafters) within the southern portion of the building, which were partially or completely consumed by the fire. Bricks in the lower sections of the chimney had evidence of spalling. There were no visible indications of leaning or out-of-plumb conditions in the chimney structure; however, the structural element/stability of the chimney was compromised due to the spalling/detachment of bricks within the lower half of the stack construction (see Photographs 6 & 7).



- The general disposition of the roof framing system within the southern portion of the building exhibited prominent signs of excessive amounts of charring. The noted fire/heat-related damage had compromised the integrity of the supporting members as well as the continuity of the load-carrying capacity. More than 60% of the roof system framing exhibited cross-sectional charring or excessive sapping/glazing appearance and were compromised (*see Photographs 8-through-11*).
- There was visual evidence of fire/heat-related damage to the floor framing system/members, as evidenced by the visible degree of charring/burning or discoloration (*see Photograph 12*).
- The foundation of the structure had been retrofitted/replaced at some point during the life of the structure with CMU (concrete masonry unit) slump face block. There was limited damage to the accessible areas of the foundation. Heat/fire in the crawl space damaged limited sections of the block along the south wall (*see Photograph 13*).



Analysis/Discussion

Damage to the structure consisted of fire/heat-related damage to areas of the structural framing members/components (i.e., subfloor, wood laths, straight/skip sheathing, joists, and rafters) as well as the attached interior finishes. Visible charring/burning and/or discoloration was prominent in the aforementioned structural framing systems within the southern portion of the building, which were partially or completely consumed by the fire, indicating fire/heat-related distress, damage, or degradation due to excessive heat exposure during the reported event. There was evidence of surficial charring and carbon/soot deposits at the exterior finishes around/adjacent to wall/window openings, consistent with fire induced by oxygen or airflow from the exterior/outdoor environment. According to the incident report (*see Exhibit C*) issued by the City of Riverside Fire Department, the fire "...was confined to two rooms..." and the duration of the reported fire was approximately 14-minutes¹ prior to its containment.

Bricks in the lower sections of the chimney had evidence of spalling; however, there were no visible indications of leaning or out-of-plumb to the chimney structure. Although Insight could not definitively associate the spalling with excessive fire/heat conditions during the reported event, the structural element/stability of the chimney was compromised due to the spalling/detachment of bricks within the lower half of the stack construction and will require repair/rebuild.

Fire/heat-related damage to wood members is typically identified by progressive stages of degradation, and at elevated temperatures, wood undergoes thermal degradation or pyrolysis. The amount of degradation that wood undergoes as a result of fire is a function of temperature and the duration of heat exposure. During the initial stages of thermal degradation, wood members become dehydrated, generating water vapor and non-combustible gases. As the temperature increases, the wood will release carbon monoxide

¹ The time reported on the date of loss was at 2035 hours (8:35 PM), and the fire was placed under control at 2049 (8:49 PM) hours.



Mr. Jon Sommers
DH ADJUSTING, LLC.
Riverside Office of Education
Claim Number: 631845
Insight Project Number: IF24105
February 9, 2024
Page 7 of 13

in addition to the pyrolysis of hemicelluloses and lignin components, resulting in the charring of wood surfaces.

The general disposition of the framing systems within the affected areas exhibited prominent signs of excessive charring; the noted fire/heat-related damage had compromised the integrity of the supporting members as well as the continuity of the load-carrying capacity of the structural systems. More than 50% of the floor system and 60% of the roof system framing exhibited cross-sectional charring or excessive sapping/glazing appearance and were compromised by exposure to heat/fire. Based on the areas damage in the roof system, the entirety of the roof would require replacement either due to fire damage or implementation of current standards for building. Similarly, the floor framing, including the car decking and beam lines supporting the repetitive joist of the floor framing has been damaged and would require removal of all of the framed systems above the damaged areas.



Repair/Code Upgrade Analysis

Damage to portions of the structural framing as a result of the fire has exceeded the current code requirements and therefore meets the criteria of “*substantial structural damage*” as defined in Section 202 of the 2022 California Existing Building Code (CEBC), which states as follows:

“[BS] SUBSTANTIAL STRUCTURAL DAMAGE. A condition where any of the following apply:

- 1. The vertical elements of the lateral force-resisting system have suffered damage such that the lateral load-carrying capacity of any story in any horizontal direction has been reduced by more than 33 percent from its predamage condition.*
- 2. The capacity of any vertical component carrying gravity load, or any group of such components, has a tributary area more than 30 percent of the total area of the structure’s floor(s) and roof(s), has been reduced more than 20 percent from its predamage condition, and the remaining capacity of such affected elements, with respect to all dead and live loads, is less than 75 percent of that required by the California Building Code for new buildings of similar structure, purpose and location.*
- 3. The capacity of any structural component carrying snow load, or any group of such components, that supports more than 30 percent of the roof area of similar construction, has been reduced more than 20 percent from its predamage condition, and the remaining capacity with respect to dead, live and snow loads is less than 75 percent of that required by the California Building Code for new buildings of similar structure, purpose and location.”*

Based on observations, the extent of fire damage has compromised the load-carrying capacity of the major/essential structural framing components/systems, as evidenced by



prevalent burnt/charred members within the southern portion of the building; less than 40 percent of the remaining structural materials of the roof and floor framing (diaphragms) are considered salvageable; none of the interior finish materials are salvageable due to the extent of fire/heat impact. Due to the severity of damage and demolition requirements of the remaining framing, it is “*technically infeasible*” by code definition to implement repairs and salvage the existing materials that were not damaged by the fire. Section 202 of the 2022 California Building Code (CBC) defines:

“TECHNICALLY INFEASIBLE. An alteration of a building or a facility, that has little likelihood of being accomplished because the existing structural conditions require the removal or alteration of a load-bearing member that is an essential part of the structural frame, or because other existing physical or site constraints prohibit modification or addition of elements, spaces or features...”

Based on observations and analysis of the code provisions, the damage to the structure from the fire has resulted the threshold for reduction in the lateral load-carrying capacity. Further, the damage to the vertical load-carrying systems that composed more than 30-percent of the total area of the structure’s roof/floor system has resulted in more than 20-percent reduction in the vertical load-carrying capacity. Therefore, the structural damage to the subject property, resulting from the event, meets the criteria of “*substantial structural damage.*”

The age and type/configuration of the buildings structural systems/as-built configuration that utilizes non-code compliant (current code) means/methods and materials not currently used for general construction, would require additional efforts to salvage and assimilate along with current available/qualified building materials and mean/methods. The load-bearing system provides continuity and stability to adequately transfer applied/design loads from the roof-level to the foundation via framing members/components and hardware/connectors. There were indications that the fire damage had compromised the continuity of the structural load-carrying capacity, including the roof and subfloor framing, and therefore, any partial or non-affected load-



bearing members adjacent to the damaged sections that were consumed by the fire will also require removal/replacement.

This level of qualified damage requires that the major building/systems and structure be reconstructed in compliance with current applicable architectural, structural, mechanical, electrical and plumbing codes. Due to the configuration and demolition requirements of the remaining framing, it is believed that it is “*technically infeasible*” by code definition, per Section 202 of 2019 California Building Code (CBC), to implement repairs and salvage the existing materials that were not damaged by the fire.

Historic Considerations

Insight acknowledges the City’s interest/desire in preserving the historic value and culture the subject building provides for the community, it is unknown if the subject building has been designated/adopted as a historic building by the California Historical Building Code (CHBC) Board. However, the building is located within a designated historic district “Prospect Place Historic District” According to Section 18955 of the 2022 Health and Safety Code (HSC), a qualified historical building or structure is defined as follows:

“...any structure or property, collection of structures, and their related sites deemed of importance to the history, architecture, or culture of an area by an appropriate local or state governmental jurisdiction. This shall include historical buildings or structures on existing or future national, state or local historical registers or official inventories, such as the National Register of Historic Places, State Historical Landmarks, State Points of Historical Interest, and city or county registers or inventories of historical or architecturally significant sites, places, historic districts, or landmarks. This shall also include places, locations, or sites identified on these historical registers or official inventories and deemed of importance to the history, architecture, or culture of an area by an appropriate local or state governmental jurisdiction.”

The provisions and code regulations to ensure/maintain and/or upgrade the structural safety of buildings designated as qualified historical buildings shall comply with the CHBC; the objective/intent of preserving the building significance/standard is stated in Section 8-701 of the 2022 CHBC, Title 24:

“...to encourage the preservation of qualified historical buildings or structures while providing standards for a minimum level of building performance with the objective of preventing partial or total structural collapse such that the overall risk of life-threatening injury as a result of structural collapse is low.”

Records² indicated that the subject property is part of the Prospect Place Historic district of Riverside and was built in 1908. However, general review of the conditions of each property within the district are subject to review by the jurisdiction for any/all preservation requirements when alterations or repairs are proposed. The preservation of the structure and or rebuild requirements will require repair plans or replacement is submitted to planning. See *Exhibit D* for Historic Viewer Records for the subject property.



For reference, in the event of preservation requirements, the existing building performance under the guidelines of structural and lateral load regulations in Sections 8-705 and 8-706, respectively, of the 2022 CHBC states:

“Any unsafe conditions in the lateral-load-resisting system shall be corrected...the evaluation of structural members and structural systems for seismic loads shall consider the inelastic performance of structural members and their ability to

² [Historic Sites Inventory & Studies | CEDD \(riversideca.gov\)](https://www.riversideca.gov/cedd/historic-sites-inventory-studies)



maintain load-carrying capacity during the seismic loadings prescribed by the regular code.”

and

“The seismic resistance may be based upon the ultimate capacity of the structure to perform, giving due to consideration to ductility and reserve strength of the lateral-force-resisting system and materials while maintaining a reasonable factor of safety...”

and

“...all members that would be reasonably expected to fail and lead to collapse or life threatening injury when subjected to seismic demands shall be judged unacceptable, and appropriate structural strengthening shall be developed.”

It is believed that more than 60-percent of the structural load-carrying elements capacity has been compromised due to the fire event, diminishing the reserve strength of the lateral-force-resisting system to resist wind and seismic loads and imposing an immediate hazard to life safety. Based on the extensive fire damage to the structure and the unsalvageable conditions of the remaining/undamaged framing members and components, any repair scope/recommendations associated with an anticipated/expected repair and code upgrade estimate as a result of the event would be considered infeasible/impractical. A rebuild/reconstruction per the current code provisions/requirements is recommended, including the existing foundation/raised-floor system, to meet the structural demands for a new superstructure design and the provisions of the current code upgrade.

Summary Conclusion

Based on the extent of structural damage, limited salvageability of the remaining structure and impact of the building code update/upgrade requirements on reuse, it is expected that the subject building will be required to be demolished entirely and reconstructed from the ground up to ensure safety, functionality/code compliance.



Mr. Jon Sommers
DH ADJUSTING, LLC.
Riverside Office of Education
Claim Number: 631845
Insight Project Number: IF24105
February 9, 2024
Page 13 of 13

Limitations

This report has been prepared for DH Adjusting, LLC. for their use in assessing reported damage to Riverside Office of Education, located at 4472 Orange Street in Riverside, California. This report has been prepared for DH Adjusting, LLC. to be distributed as they deem fit.

The opinions in this report are limited to information provided to us. If any additional information is provided to Insight Forensics after the issuance of this report, we reserve the right to review such information and, if necessary, modify our opinions accordingly. No warranty, either expressed or implied, is given about the general or specific condition of the property as it affects the owner or prospective future owner.

Reliance upon information, observations, or opinions contained in this report should not be made by any party except the intended recipients.

Please do not hesitate to call if you have any questions regarding the above.

Insight Forensics

A handwritten signature in blue ink that reads 'Blake R. Lander'.

Blake R. Lander P.E.*, GC, LEED GA**

* *Licensed Professional Engineer: California, Arizona, Colorado, Florida, Minnesota, Nevada, North Carolina, Oregon, South Carolina, and Texas*

** *Licensed General Contractor: California*



California Engineering License No. 78896

California Contractors License No. 759285

1001 Avenida Pico, Suite 116
San Clemente, CA 92673
O:949.795.2369
InsightFE.com



INSIGHT FORENSICS PHOTOLOG

1001 Avenida Pico, Suite 116
San Clemente, CA 92673
O:949.795.2369
InsightFE.com



1. Close-up aerial view of the subject building; source: *nearmap.com*; view of the north elevation of the building from the parking lot.



2. View of the east and south exteriors of the building from the parking lot. Wall/window openings had been boarded with plywood subsequent to the reported fire event.



3. There was evidence of surficial charring and carbon/soot deposits at the exterior finishes around/adjacent to wall/window openings, consistent with fire induced by oxygen or airflow from the exterior/outdoor environment.



4. Fire/heat-related damage to the interior finishes/components was noted throughout the building.



5. Areas within the northern portion of the building had no discernible fire/heat-related damage to the structural framing of the structure; carbon/soot deposits were noted on the surface of the interior finishes.



6. Visible charring/burning and/or discoloration was prominent at areas of the structural framing members/components (i.e., subfloor, wood laths, straight/skip sheathing, joists, and rafters) within the southern portion of the building, which were partially or completely consumed by the fire.



7. Bricks in the lower sections of the chimney had evidence of spalling. There were no visible indications of leaning or out-of-plumb conditions in the chimney structure; however, the structural element/stability of the chimney was compromised due to the spalling/detachment of bricks within the lower half of the stack construction.



8. The general disposition of the roof framing system within the southern portion of the building exhibited prominent signs of excessive amounts of charring. The noted fire/heat-related damage had compromised the integrity of the supporting members as well as the continuity of the load-carrying capacity. More than 60% of the roof system framing exhibited cross-sectional charring or excessive sapping/glazing appearance and were compromised.



9. The general disposition of the roof framing system within the southern portion of the building exhibited prominent signs of excessive amounts of charring. The noted fire/heat-related damage had compromised the integrity of the supporting members as well as the continuity of the load-carrying capacity. More than 60% of the roof system framing exhibited cross-sectional charring or excessive sapping/glazing appearance and were compromised.



10. The general disposition of the roof framing system within the southern portion of the building exhibited prominent signs of excessive amounts of charring. The noted fire/heat-related damage had compromised the integrity of the supporting members as well as the continuity of the load-carrying capacity. More than 60% of the roof system framing exhibited cross-sectional charring or excessive sapping/glazing appearance and were compromised.



11. The general disposition of the roof framing system within the southern portion of the building exhibited prominent signs of excessive amounts of charring. The noted fire/heat-related damage had compromised the integrity of the supporting members as well as the continuity of the load-carrying capacity. More than 60% of the roof system framing exhibited cross-sectional charring or excessive sapping/glazing appearance and were compromised.



12. There was visual evidence of fire/heat-related damage to the floor framing system/members, as evidenced by the visible degree of charring/burning or discoloration. More than 50% of the floor system framing exhibited cross-sectional charring or excessive sapping/glazing appearance and were compromised by exposure to heat/fire.



13. The foundation of the structure had been retrofitted/replaced at some point during the life of the structure with CMU (concrete masonry unit) slump face block. There was limited damage to the accessible areas of the foundation. Heat/fire in the crawl space damaged limited sections of the block along the south wall.



EXHIBIT A

*PERMIT RECORDS FOR THE SUBJECT
PROPERTY/STRUCTURE, OBTAINED VIA THE CITY OF
RIVERSIDE DEPARTMENT OF BUILDING AND SAFETY
ONLINE SERVICES*

Home

Permits > Permits/Docs/Owner Agent Ltrs > O Streets > ORANGE ST > 4472 ORANGE ST

4472 ORANGE ST

🔼 [Entry Properties](#)

Path

Permits\Permits/Docs/Owner Agent Ltrs\O Streets\ORANGE ST\4472 ORANGE ST

Creation date

12/16/2000 2:12:14 AM

Last modified

12/16/2000 2:12:14 AM

🔼 [Metadata](#)

No metadata assigned





Name	Entry type	Page count	Year	Permit Number	APN
 11968 5/3/2002 6:26 PM	Document	2	NONE		
 11969 5/3/2002 6:26 PM	Document	2	1960		
 11970 5/3/2002 6:26 PM	Document	2	1987		
 11971 5/3/2002 6:26 PM	Document	2	NONE		
 11972 5/3/2002 6:26 PM	Document	2	1908		
Page 1 of 1					5 Entries



EXHIBIT B

PARCEL DETAILS AND PARCEL MAP FOR THE SUBJECT PROPERTY, OBTAINED VIA THE RIVERSIDE COUNTY ASSESSOR'S OFFICE PARCELQUEST ONLINE PUBLIC DATABASE

Property Address: 4472 ORANGE ST RIVERSIDE CA 92501-4122

General Information

County: **RIVERSIDE**
Parcel # (APN): **219-023-028** [Open Map](#)
Owner: See Full Detail
Mailing Address: **3939 THIRTEENTH ST RIVERSIDE CA 92501**
Legal Description: **.15 ACRES M/L IN LOT 10 BLK 1 MB 005/055 SB VICTORIA PLACE**
Use Type: **RETAIL SALES**
Tax Rate Area: **009-041**



Full Detail \$14.95 [Add to Cart](#)

PLEASE NOTE: If a field is empty on this page, there is no data available, and the field will also be empty on the Full Detail property report.

Assessment

Total Value:	\$261,265	Year Assd:	2023
Land:	\$48,783	Zoning:	
Structures:	\$212,482	Use Code:	See Full Detail
Other:		Census Tract:	See Full Detail
% Improved:	See Full Detail	Price/SqFt:	
Exempt Amt:			
HO Exempt:	N		

Sale History

	Sale 1	Sale 2	Sale 3	Transfer
Document Date:	01/18/2013			See Full Detail
Document Number:	0030495			See Full Detail
Document Type:				
Transfer Amount:				
Seller (Grantor):				

Property Characteristics

Bedrooms:	2	Fireplace:		Units:	
Baths (Full):	1	A/C:	See Full Detail	Stories:	See Full Detail
Baths (Half):		Heating:	See Full Detail	Quality:	
Total Rooms:		Pool:		Building Class:	
Bldg/Liv Area:		Park Type:		Condition:	
Lot Acres:	0.150	Spaces:		Site Influence:	
Lot SqFt:	6,534	Garage SqFt:		Timber Preserve:	
Year Built:	1776			Ag Preserve:	
Effective Year:	See Full Detail				

**The information provided here is deemed reliable, but is not guaranteed.

[Additional reports on this property](#) ▶

Transaction History:

APN: 219-023-028
 Situs Address: 4472 ORANGE ST RIVERSIDE CA 92501-4122

Full History \$19.95[View Sample](#)[Add to Cart](#)

The Full Transaction History Report includes complete document numbers and completed information for those fields where you see the term "See Full History" below. Document images sold separately.

History Record # 1			
Release:			
Document Image:	Add to Cart		
Recording Date:	8/14/2023	Orig Recording Date:	See Full History
Document Number:	xxxx.xx7607	Orig Doc Number:	See Full History
Document Type:	Release		

History Record # 2			
Release:			
Document Image:	Add to Cart		
Recording Date:	8/14/2023	Orig Recording Date:	See Full History
Document Number:	xxxx.xx7606	Orig Doc Number:	See Full History
Document Type:	Release		

History Record # 3			
Sale/Transfer:			
Document Image:	Add to Cart		
Recording Date:	7/20/2023	Sale Date:	See Full History
Document Number:	xxxx.xx1390	Sale Price:	
Document Type:	Deed Transfer	Sale Type:	
Title Company:	See Full History		
Buyer:	See Full History		
Seller:	See Full History		

History Record # 4			
Sale/Transfer:			
Document Image:	Add to Cart		
Recording Date:	7/20/2023	Sale Date:	See Full History
Document Number:	xxxx.xx1389	Sale Price:	
Document Type:	Deed Transfer	Sale Type:	
Title Company:	See Full History		
Buyer:	See Full History		
Seller:	See Full History		

History Record # 5			
Sale/Transfer:			
Document Image:	Add to Cart		
Recording Date:	7/20/2023	Sale Date:	See Full History
Document Number:	xxxx.xx1388	Sale Price:	
Document Type:	Deed Transfer	Sale Type:	
Title Company:	See Full History		
Buyer:	See Full History		
Seller:	See Full History		

History Record # 6			
Sale/Transfer:			
Document Image:	Add to Cart		
Recording Date:	7/20/2023	Sale Date:	See Full History
Document Number:	xxxx.xx1387	Sale Price:	
Document Type:	Deed Transfer	Sale Type:	
Title Company:	See Full History		
Buyer:	See Full History		
Seller:	See Full History		

History Record # 7			
Sale/Transfer:			
Document Image:	Add to Cart		
Recording Date:	8/12/2019	Sale Date:	See Full History
Document Number:	xxxx.xx5411	Sale Price:	
Document Type:	Deed Transfer	Sale Type:	
Title Company:	See Full History		
Buyer:	See Full History		
Buyer:	See Full History		
Seller:	See Full History		

History Record # 8			
Sale/Transfer:			
Document Image:	Add to Cart		
Recording Date:	2/7/2019	Sale Date:	See Full History
Document Number:	xxxx.x4893	Sale Price:	
Document Type:	Deed Transfer	Sale Type:	
Title Company:	See Full History		
Buyer:	See Full History		
Buyer:	See Full History		
Seller:	See Full History		

History Record # 9			
Assignment:			
Document Image:	Add to Cart		
Recording Date:	12/30/2014	Orig Recording Date:	See Full History
Document Number:	xxxx.xx8181	Orig Doc Number:	See Full History
Document Type:	Subordination		
New Lender:	See Full History		
Previous Lender:	See Full History		
Borrower:	See Full History		

History Record # 10			
Finance:			
Document Image:	Add to Cart		
Recording Date:	12/30/2014	Finance Type:	See Full History
Document Number:	xxxx.xx8179	Mortgage Loan Type:	See Full History
Document Type:	Trust Deed/Mortgage	Mortgage Term:	See Full History
Lender:	See Full History	Mortgage Rate Type:	See Full History
Loan Amount:	See Full History	Mortgage Rate:	See Full History
Borrower:	See Full History		
Borrower:	See Full History		

History Record # 11			
Sale/Transfer:			
Document Image:	Add to Cart		
Recording Date:	1/18/2013	Sale Date:	See Full History
Document Number:	xxxx.x0495	Sale Price:	
Document Type:	Deed Transfer	Sale Type:	
Buyer:	See Full History		
Buyer:	See Full History		
Buyer:	See Full History		
Buyer:	See Full History		
Seller:	See Full History		

History Record # 12			
Finance:			
Document Image:	Add to Cart		
Recording Date:	1/25/2010	Finance Type:	See Full History
Document Number:	xxxx.x9471	Mortgage Loan Type:	See Full History
Document Type:	Trust Deed/Mortgage	Mortgage Term:	
Lender:	See Full History	Mortgage Rate Type:	See Full History
Loan Amount:	See Full History	Mortgage Rate:	See Full History
Borrower:	See Full History		

History Record # 13			
Sale/Transfer:			
Document Image:	Add to Cart		
Recording Date:	4/1/1984	Sale Date:	
Document Number:	xxxx.x5432	Sale Price:	
Document Type:	Deed Transfer	Sale Type:	
Buyer:	See Full History		
Seller:	See Full History		

**The information provided here is deemed reliable, but is not guaranteed.
 This is a partial listing of recorded documents associated with the selected property. This list includes document types such as deeds, mortgages, releases, reconveyances, assignments, modifications, pre-foreclosure notices and subordinations. Older documents and other document types such as easements, judgments, state and federal tax liens, child support liens, bankruptcy, lease or rental agreements and others may have been recorded but are not listed here. For access to those documents please contact the County Recorder's office.

2-12, 2-13
219-02

T.R.A. 009-041

FOR CITY OF RIVERSIDE
(T2 R5W)

215/30

THIS MAP IS FOR
ASSESSMENT PURPOSES ONLY



DATE	OLD NO.	NEW NO.
12/28/84	21520-8	21520-8
12/28/84	21521-8	21521-8
12/28/84	21522-8	21522-8
12/28/84	21523-8	21523-8
12/28/84	21524-8	21524-8
12/28/84	21525-8	21525-8
12/28/84	21526-8	21526-8
12/28/84	21527-8	21527-8
12/28/84	21528-8	21528-8
12/28/84	21529-8	21529-8
12/28/84	21530-8	21530-8

DATE	OLD NO.	NEW NO.
12/28/84	21531-8	21531-8
12/28/84	21532-8	21532-8
12/28/84	21533-8	21533-8
12/28/84	21534-8	21534-8
12/28/84	21535-8	21535-8
12/28/84	21536-8	21536-8
12/28/84	21537-8	21537-8
12/28/84	21538-8	21538-8
12/28/84	21539-8	21539-8
12/28/84	21540-8	21540-8

DATE	OLD NO.	NEW NO.
12/28/84	21541-8	21541-8
12/28/84	21542-8	21542-8
12/28/84	21543-8	21543-8
12/28/84	21544-8	21544-8
12/28/84	21545-8	21545-8
12/28/84	21546-8	21546-8
12/28/84	21547-8	21547-8
12/28/84	21548-8	21548-8
12/28/84	21549-8	21549-8
12/28/84	21550-8	21550-8

DATE	OLD NO.	NEW NO.
12/28/84	21551-8	21551-8
12/28/84	21552-8	21552-8
12/28/84	21553-8	21553-8
12/28/84	21554-8	21554-8
12/28/84	21555-8	21555-8
12/28/84	21556-8	21556-8
12/28/84	21557-8	21557-8
12/28/84	21558-8	21558-8
12/28/84	21559-8	21559-8
12/28/84	21560-8	21560-8

MB 5/55 SB Victoria Place
 MB 4/4 SB Scotia Place
 MB 5/88 SB Prospect Place
 PM 19/98

MAR 1974

DATA: R.S. 2/1/65

ASSESSOR'S MAP BK 219 P602
 RIVERSIDE COUNTY CALIF

217/07

03

022

020

0A

33

021

217/07



EXHIBIT C

*FIRE INCIDENT REPORT PREPARED BY BATTALION CHIEF
OF THE CITY OF RIVERSIDE FIRE DEPARTMENT, MR. MIKE
ALLEN, DATED NOVEMBER 25, 2023*



CITY OF RIVERSIDE FIRE DEPARTMENT

Incident Information Fact Sheet

Incident Name: Orange Incident

Control Time: 2049

Displaced Persons: 0

Date Reported: 12/11/2023

Fatalities:

Loss:

Time Reported: 2035 Hours

Critical:

Save:

Incident Location: 4400 block of Orange St.

Moderate:

Cause:

Ward #: Ward 1 Edwards

Minor:

- Cause undetermined after investigation

Type of Incident: Structure Fire

Non Injury:

Evacuations:

Incident Number: 23-

Evacuation Comments:

Resources Assigned

Chief Officer(s): 1

Firefighter(s): 14

Mutual Aid:

Percent (%) Contained or Completed:

Engine Companies: 3

Safety Officer(s): 0

- No Mutual Aid Received

Total (%) of Perimeter that will be Contained:

Truck Companies: 1

Public Information Officer(s):

Specialized Equipment:

0

EOC:

Incident Size Acreage:

Squad(s): 1

Fire Investigator(s): 1

Utilities: RPU

Ambulance(s): 0

Overhead Personnel: 0

Red Cross: 1

Current Situation

(Recent updates are posted at the top of the Current Situation)

On December 11th, 2023, the City of Riverside Fire Department responded to a structure fire reported at Orange St. and 14th St. Fire department crews arrived on scene and found a small one-story house with heavy smoke and fire. Orange Command was established, and crews initiated an aggressive attack on the fire. The fire was confined to two rooms and placed under control at 2049 hours. Once crews entered it was determined the house was converted to a business office. A search was completed, and the building was empty. The cause of the fire was undetermined after the cause and origin were investigated. Fire crews remained on scene until the property was secured. There were not any civilian or firefighter injuries reported.

Assisting Aid Agencies

- Riverside Public Utilities
- RPD

Incident Commander: Battalion Chief
Brian Guzzetta

Date / Time Posted: 11/25/2023 1750

Follow Us on Twitter: @RivCAFire

Information Center: 951.826.5321

Prepared By: Battalion Chief Mike Allen



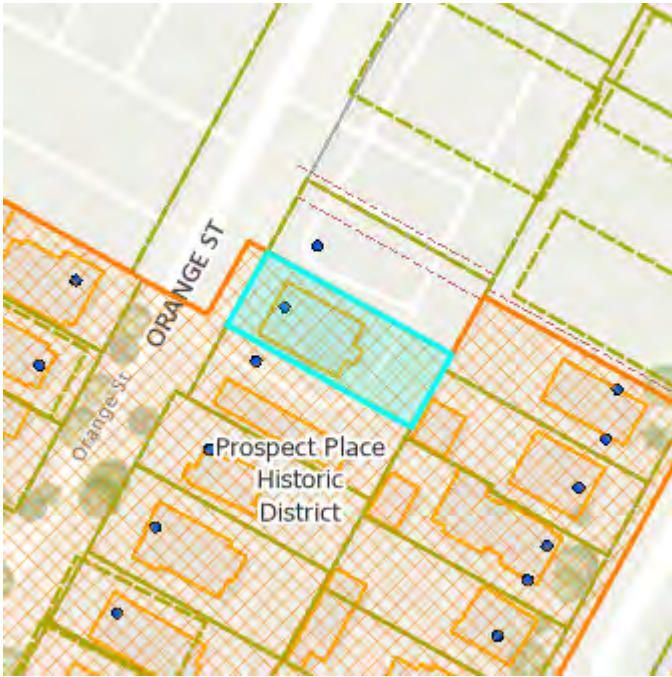

EXHIBIT D

*PROPERTY DETAIL HISTORIC VIEWER RECORD FOR THE
SUBJECT PROPERTY*

Historic Property Profile: 4472 ORANGE ST

Produced On February 8, 2024



Address:	4472 ORANGE	Year Built:	1908
APN:	219023028	Builder:	Harsh, George P.
Name:	Residence of H.J. Gerhardt	Contractor:	
Architect:	unknown	Style:	Craftsman
Original Use:	Residential	Original Owner:	

Legal Description:

Property Description:

This one-story frame Turn of the Century style structure has a medium hipped roof and a raised hipped roof dormer facing the façade. The façade features an enclosed porch with Classical attached half-columns on the left and a large bay window on the right.

Designations

Date:	10/15/1986	Name:	
Level:	City of Riverside	Description:	District Contributor
Plaque Date:		Landmark No:	
Plaque Text:		Merit No:	

Remarks: R-#2 Prospect Place Historic District approved by CHB on 10/15/1986. The designation includes the exterior surfaces of all structures as visible from any public thoroughfare, exclusive of paint color and of any minor maintenance projects not requiring a City building permit. This designation explicitly includes all street trees and essential landscape patterns (meaning the continues emphasis upon grass, trees shrubs, and flowers) as visible from any public thoroughfare. This designation explicitly includes all street lighting throughout the District.

Date:	9/1/1981	Name:	
--------------	----------	--------------	--

Level: City of Riverside **Description:** NCA Contributor
Plaque Date: **Landmark No:** **Merit No:**
Plaque Text:
Remarks:

Date: **Name:**
Level: City of Riverside **Description:** City Structure of Merit
Plaque Date: **Landmark No:** 0 **Merit No:** 313
Plaque Text:
Remarks:

Survey Results

Survey Description **Survey Year:** 1978

This one-story frame Turn of the Century style structure has a medium hipped roof and a raised hipped roof dormer facing the façade. The façade features an enclosed porch with Classical attached half-columns on the left and a large bay window on the right.

Significance

Property Type: Single Family residence
Theme: **Period of Significance:**
Related Features:
Resource Attributes: HP02
Report Citation:
NRHP Status:
Applicable Criteria:

NRHP Eligible **Condition:** Good **Survey Type:**

Survey Description **Survey Year:** 1980

Single story frame cottage with a medium hipped roof and a raised hipped roof dormer facing the façade. The façade features and enclosed porch with Classical attached half-columns on the left and a large bay window on the right.

Significance

Property Type: Residential
Theme: **Period of Significance:**
Related Features:
Resource Attributes: HP02
Report Citation:
NRHP Status: 5D1 Contributor to a district that is listed or designated locally.
Applicable Criteria:

NRHP Eligible **Condition:** **Survey Type:** Intensive Survey

Survey Description

Survey Year: 2003

OHP-HIST.SURV. 2517-0102-0045 BUILDER: G.P. Harsh NUMBER OF STORIES: 1 ARCHITECTURAL STYLE: Craftsman PRESENT USE: Commercial department stores ALTERATION HISTORY: No major alterations. Original Permit, 1908, BP #159, \$2,200.00.

Significance

OHP-HIST.SURV. 2517-0102-0045

Property Type:

Theme:

Period of Significance:

Related Features:

Resource Attributes: HP2 Single family property

Report Citation: City of Riverside Downtown Specific Plan and West Side Update/Reconnaissance Surveys. Prepared for the City of Riverside, February 2003.

NRHP Status:

Applicable Criteria:

NRHP Eligible

Condition:

Survey Type: Update/Reconnaissance

File: DCP_1887.jpg

File Date: 1/21/2002

Photographer: Rick Starzak



REVISED

**CHB 6-18-25
Item No.: 4**

HISTORIC RESOURCES ASSESSMENT

**4472 ORANGE STREET
CITY OF RIVERSIDE
RIVERSIDE COUNTY, CALIFORNIA**

LSA

May 2025

HISTORIC RESOURCES ASSESSMENT

**4472 ORANGE STREET
CITY OF RIVERSIDE
RIVERSIDE COUNTY, CALIFORNIA**

Prepared for:

Lindsay Currier
Administrator of Facilities and Operations
Riverside County Office of Education
3939 13th Street
Riverside, California 92501

Prepared by:

Casey Tibbet, M.A.
LSA
1500 Iowa Avenue, Suite 200
Riverside, California 92507
(951) 781-9310

LSA Project No. 20241943



May 2025

MANAGEMENT SUMMARY

Under contract to the Riverside Office of Education (RCOE), LSA conducted a Historic Resources Assessment (HRA) for the property at 4472 Orange Street located in Riverside, Riverside County, California. The assessment included archival research, field surveys, and this report. The subject property is approximately 0.15 acre in size and is currently developed with a small office (former single-family residence) and related parking. The building was fire damaged in 2024, and RCOE is considering options for continued use of the property. As discussed in more detail below, the City of Riverside (City) as Lead Agency for the project required this study as part of the environmental review process to comply with the California Environmental Quality Act (CEQA) and Title 20 of the Riverside Municipal Code (City of Riverside 2018).

The one-story Neoclassical residence was constructed in 1908 and converted to an office in 1987. It is a designated Structure of Merit and a contributor to the locally designated Prospect Place Historic District (PPHD); therefore, it is a “historical resource” as defined by CEQA. In compliance with CEQA, the City has required preparation of an HRA to re-evaluate the building in its current condition. In addition, the City requested that the PPHD boundary be reviewed to determine whether it is still appropriate. The results of this assessment, including recommendations, are provided below.

EVALUATION (4472 ORANGE STREET)

The building is in poor condition and has impaired integrity. As a result of the fire, the interior is severely damaged, nearly half of the windows are broken and/or burned, there are holes in the roof and exterior siding, and charring in various places under the eaves. In its current condition, the building does not appear to be eligible for listing in the National Register of Historic Places (National Register), California Register of Historical Resources (California Register), or local designation under any criteria.

In terms of the PPHD, changes to the setting associated with the office conversion have diminished the historic character of the property. Although care was taken to retain the basic residential appearance of the property, the parking lot lawn that visually expands the front yard area, the trees throughout the parking lot that surrounds the building, and the large separation from other buildings cause the property to read more like a former grove cottage than the small-lot urban property that it was. The spatial relationships that identified it as part of the PPHD no longer exist. The parking lot and removal of the landscaped parkway between the street and sidewalk also contribute to the break in the visual continuity of the PPHD. This property does not convey a true sense of its history and, for that reason, does not contribute to the PPHD.

LSA recommends to the City that the Structure of Merit designation be repealed, and the property be identified as a non-contributor to the PPHD pursuant to the process outlined in Title 20 of the Riverside Municipal Code (City of Riverside 2018). Once the de-designation process is completed, the building will no longer be a historical resource for purposes of CEQA.