

ALAMO ST AT RIVERA ST / APPLE GROVE PROPOSED 12-MONTH CUL-DE-SAC CLOSURE PILOT PROJECT

 SWING GATE CLOSURE

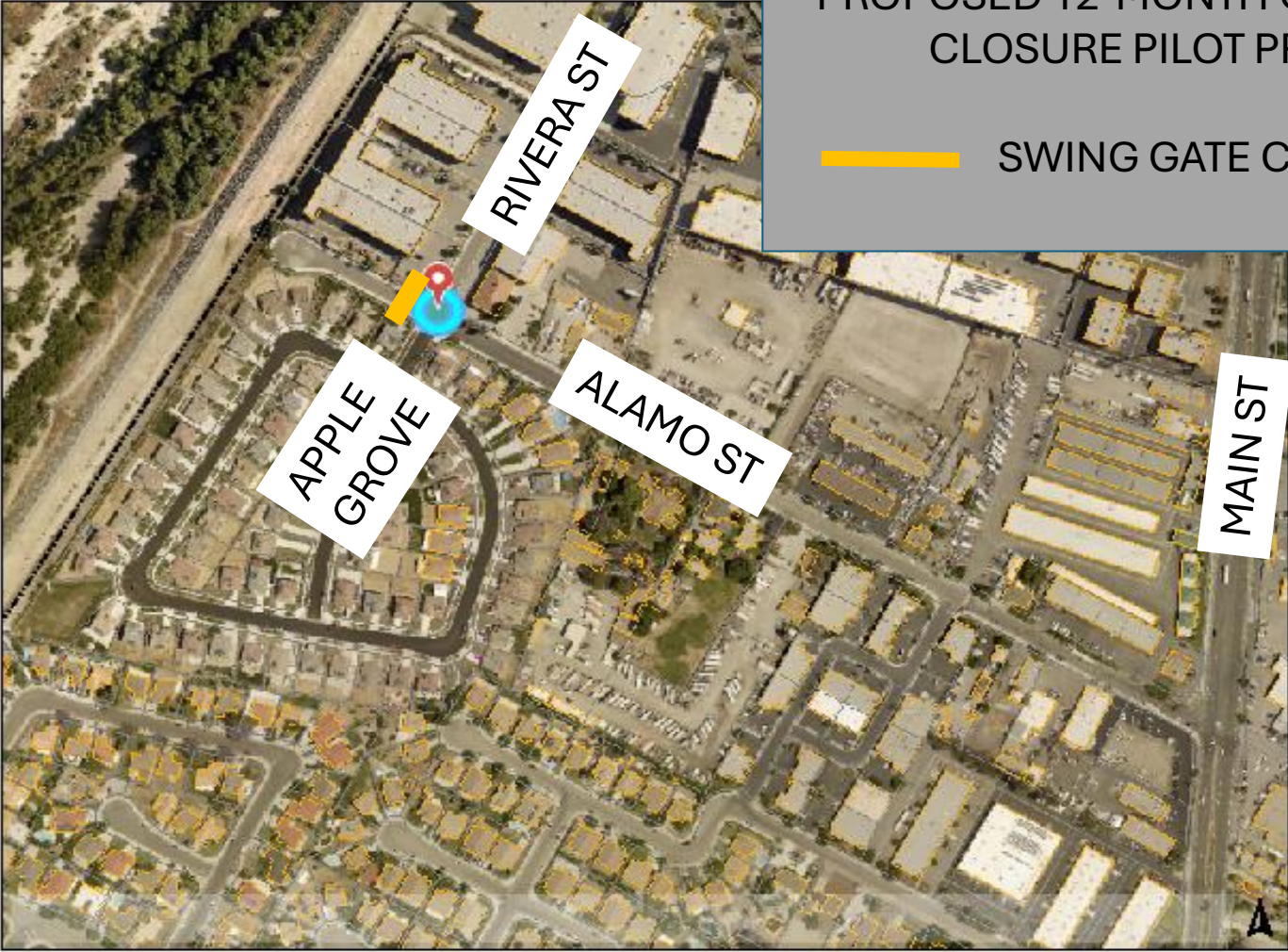

- City Boundary 
- Cadastral Parcel 
- Planimetric Buildings 
- 2021 Orthos
 -  Red: Band_1
 -  Green: Band_2
 -  Blue: Band_3

Notes

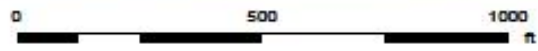

This map was created, in part, by the City of Riverside Geographic Information System and intended to be operated solely for the convenience of the City. The City does not warrant the accuracy of this map, and no decision involving a risk of economic loss or physical injury should be made in reliance thereon.

THIS MAP IS NOT TO BE USED FOR NAVIGATION