



ABILENE ROAD – REMOVAL OF SEGMENT OF TIMED NO PARKING PREFERENTIAL PARKING ZONE

Public Works Department

Meeting

Transportation Board: August 7, 2024

SITE & AERIAL MAPS

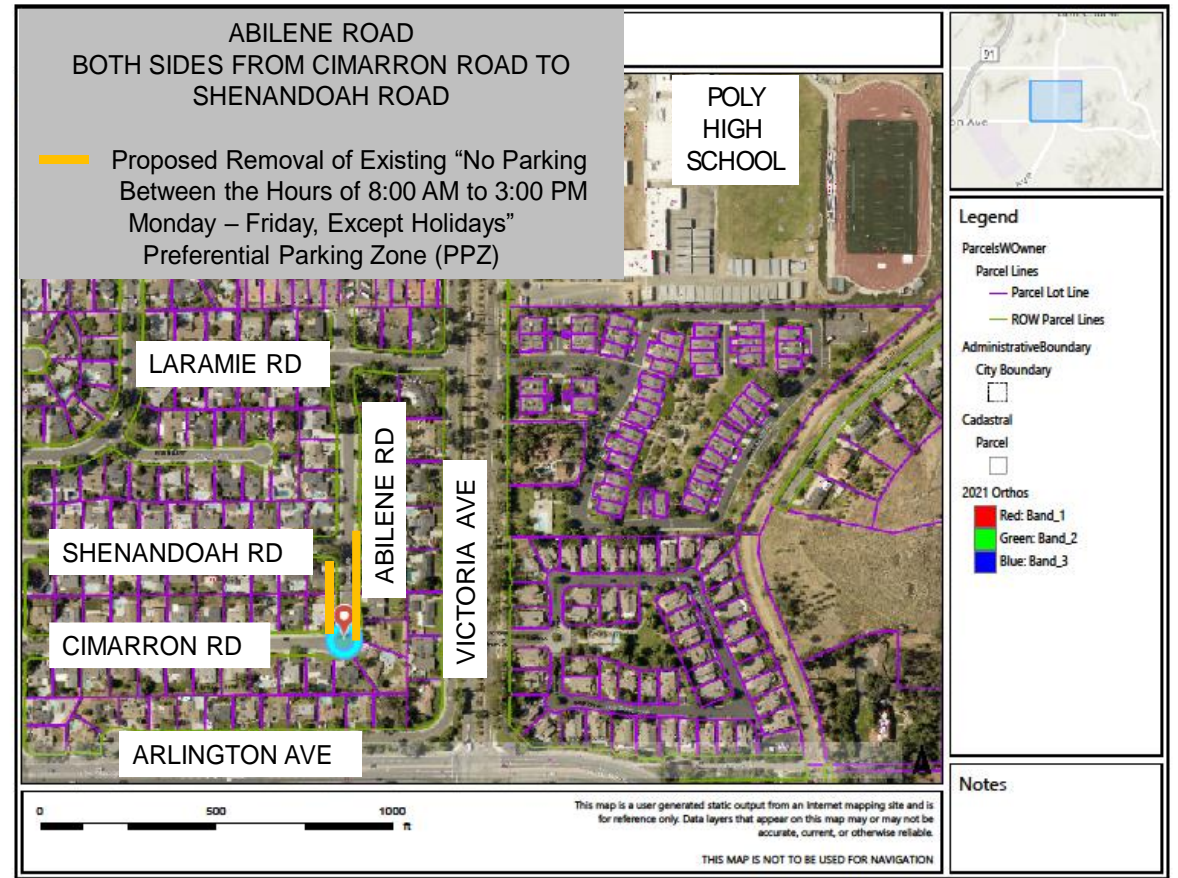
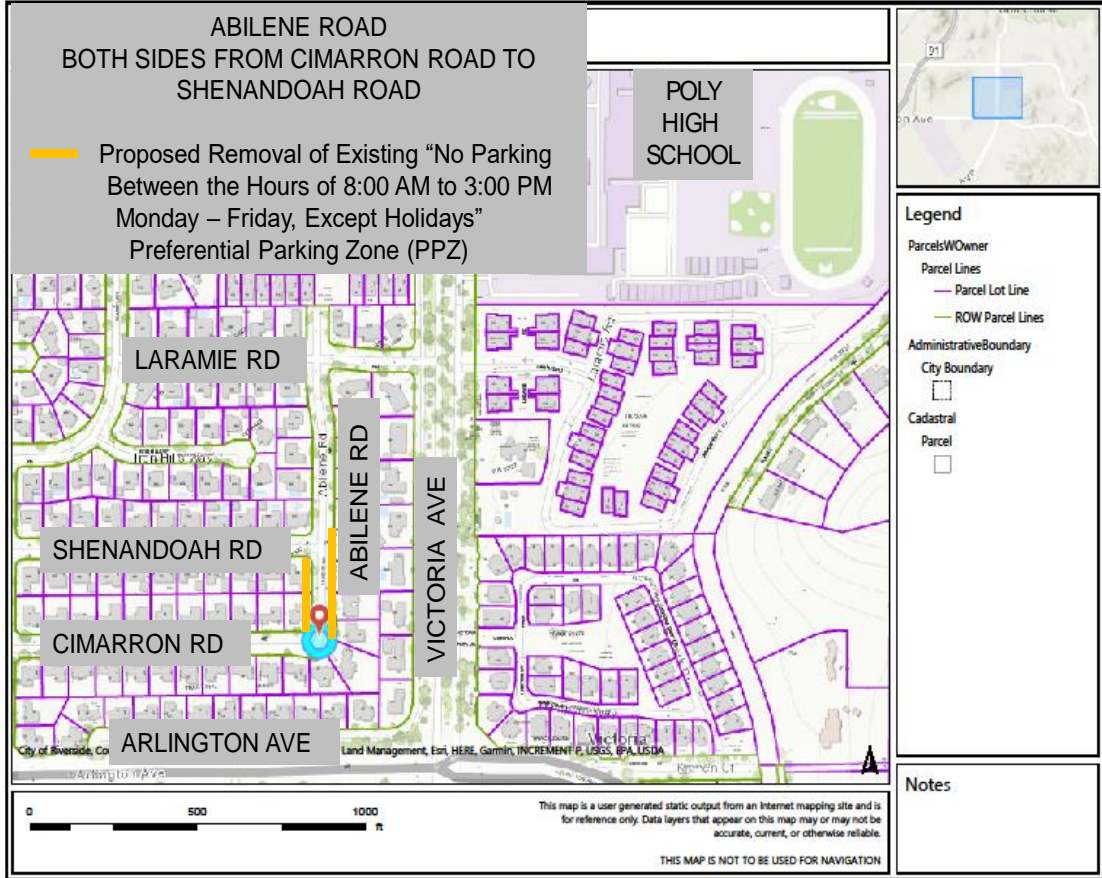

BACKGROUND (CONTINUED)

1. The Preferential Parking Program is neighborhood driven and enables eligible residential neighborhoods continually impacted by outside parking sources to pursue establishment of PPZs
2. PPZs increase availability of on-street parking for residents and their guests by requiring parked vehicles to display a PPZ permit during restricted days / times
3. PPZ renewal fee letter sent in May 2024.



DISCUSSION



1. An existing adopted / posted “No Parking between the hours of 8:00 a.m. to 3:00 p.m. Monday - Friday, except holidays” PPZ is in place on Abilene Rd. from Cimarron Rd. to Laramie Rd.; and
2. Public Works received a petition from 100% (6 of 6) of residents on both sides of Abilene Rd. from Cimarron Rd. to the north side of Shenandoah Rd. requesting removal of this segment of the existing PPZ.

DISCUSSION (CONTINUED)

1. Residents indicate that the existing PPZ:

- a) Was established years ago to address overflow parking from Poly High School which is no longer a concern due to their southerly position within the roadway segment;
- b) Is an inconvenience and causes issues with spontaneous guest visits;
- c) Is costly to residents; and
- d) Is no longer needed.



STRATEGIC PLAN ALIGNMENT



Infrastructure, Mobility & Connectivity

Ensure safe, reliable infrastructure that benefits the community and facilitates connection between people, place and information.

- 2.4 “Support programs and innovations that enhance community safety, encourage neighborhood engagement, and build public trust.”

Cross-Cutting Threads

This item aligns with these threads.



Community Trust



Fiscal Responsibility



Equity

RECOMMENDATION

That the Transportation Board recommend that the City Council approve the proposed removal of the existing “No Parking between the hours of 8:00 a.m. to 3:00 p.m. Monday - Friday, except holidays” except for residents with permits Preferential Parking Zone (PPZ) on both sides of Abilene Road within the segment from Cimarron Road to the north side of Shenandoah Road.