

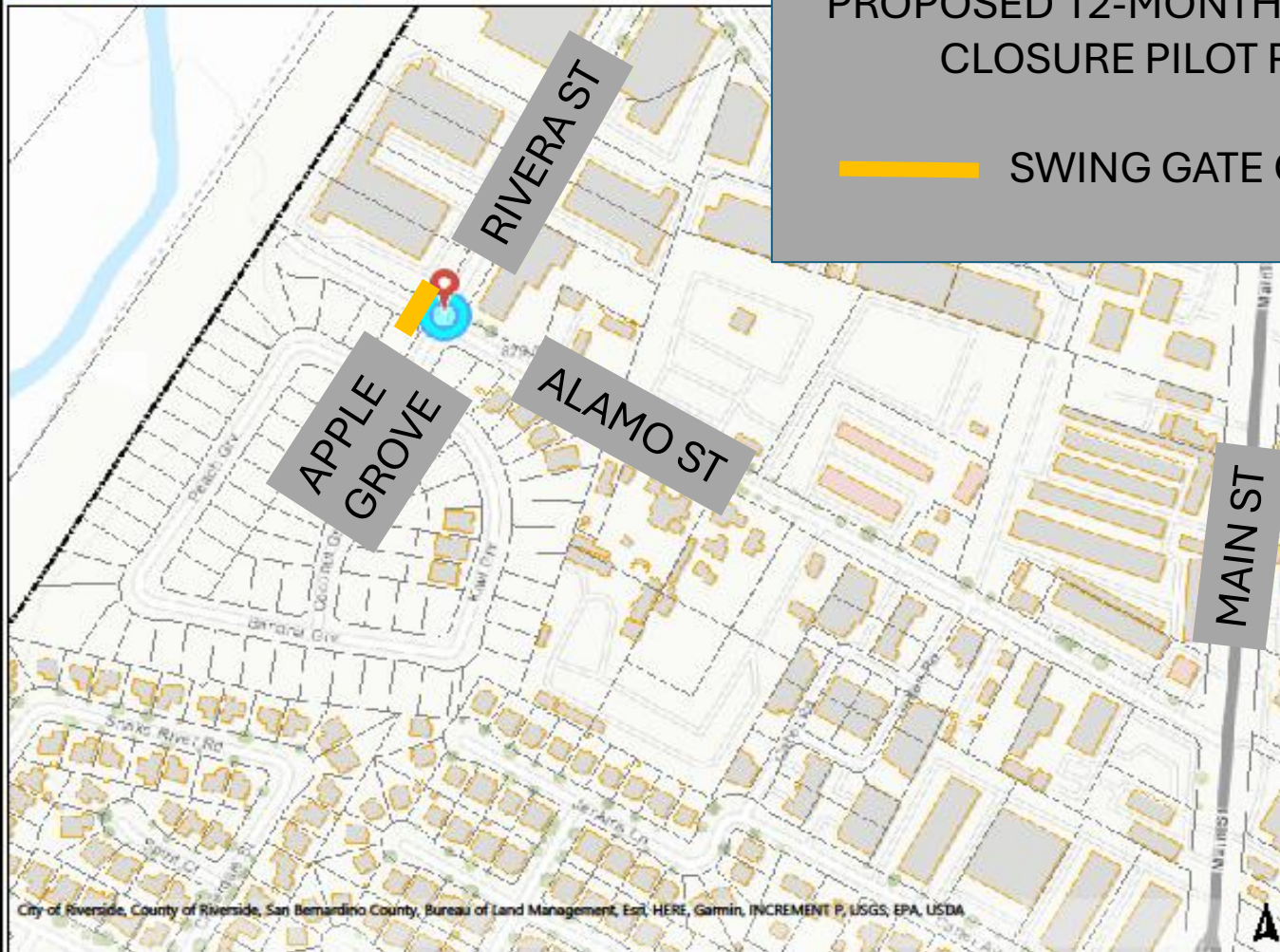

CITY OF
RIVERSIDE

ALAMO ST AT RIVERA ST / APPLE GROVE PROPOSED 12-MONTH CUL-DE-SAC CLOSURE PILOT PROJECT

 SWING GATE CLOSURE



City of Riverside, County of Riverside, San Bernardino County, Bureau of Land Management, Esri, HERE, Garmin, INCREMENT P, USGS, EPA, USDA

- City Boundary
- Cadastral Parcel
- Planimetric Buildings

Notes

This map was created, in part, by the City of Riverside Geographic Information System and intended to be operated solely for the convenience of the City. The City does not warrant the accuracy of this map, and no decision involving a risk of economic loss or physical injury should be made in reliance thereon.

THIS MAP IS NOT TO BE USED FOR NAVIGATION

ALAMO ST AT RIVERA ST / APPLE GROVE PROPOSED 12-MONTH CUL-DE-SAC CLOSURE PILOT PROJECT

 SWING GATE CLOSURE

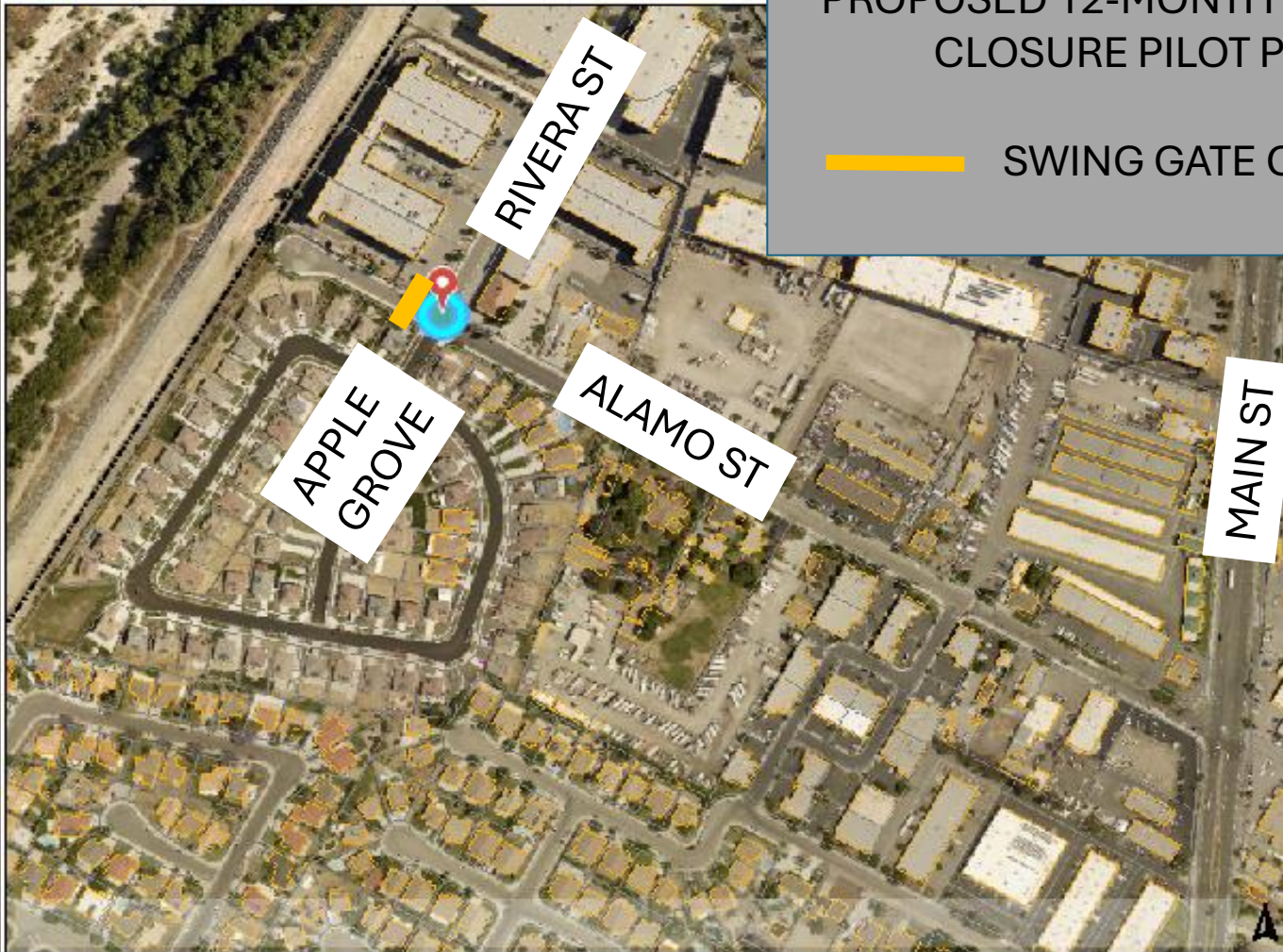

- City Boundary
- Cadastral Parcel
- Planimetric Buildings
- 2021 Orthos
 - Red: Band_1
 - Green: Band_2
 - Blue: Band_3

0 500 1000 ft

This map was created, in part, by the City of Riverside Geographic Information System and intended to be operated solely for the convenience of the City. The City does not warrant the accuracy of this map, and no decision involving a risk of economic loss or physical injury should be made in reliance thereon.

THIS MAP IS NOT TO BE USED FOR NAVIGATION

Notes