

SINGLE-FAMILY RESIDENTIAL
(NOT A PART)

Sheet L5.1 - Revised
Sheet L5.2 - Added

SYMBOL	MATERIAL	HEIGHT	DETAIL
	DOG PARK FENCE AND GATE		
	TUBE STEEL	5'-0"	BL4.1
	PLAY SPACE FENCE AND GATE	3'-6" MIN.	BL4.1
	POOL FENCE AND GATE	5'-0" MIN. 4'-0" MAX PER CITY OF RIVERSIDE HEALTH DEPARTMENT REQUIREMENTS	AL4.1
	PEDESTRIAN ENTRY GATE	6" MAX.	AL4.1
	PERIMETER FENCE	6'-0" MAX.	AL4.1
	MONUMENT SIGN WALL	8'-0" MAX.	CL4.1
	ENTRY WALL WITH VEHICULAR SLIDING GATE	6'-0" MAX.	AL4.2
	PERIMETER SCREEN WALL	6'-0" MAX.	CL4.2
	SPA WALL	5'-0" MIN. 6'-0" MAX.	DL4.1
	LOW RETAINING WALL WITH PERIMETER FENCE	2'-6" MAX. WALL 3'-6" MIN. FENCE OVERALL 6'-0" MAX	BL4.2

SYMBOL	TYPE
	PEDESTRIAN CIRCULATION

NOTE: FOR ALL WALLS REFER TO CIVIL PLANS FOR PRECISE SECTION PROFILES AND ELEVATIONS.
LANDSCAPE DETAILS FOR FINISHED LOOK AND CHARACTER.

SINGLE-FAMILY RESIDENTIAL
(NOT A PART)

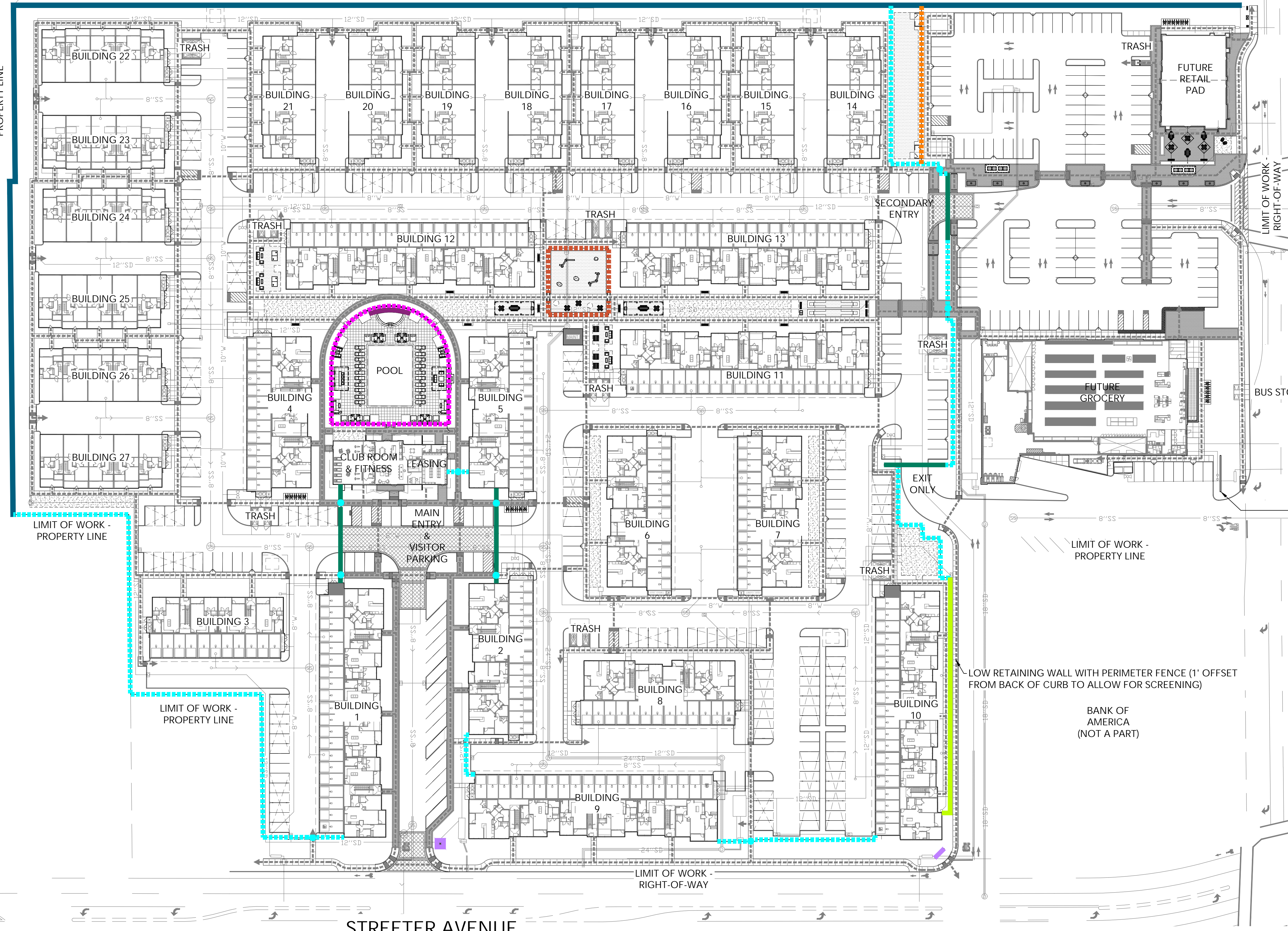

ARLINGTON AVENUE

STREETER AVENUE

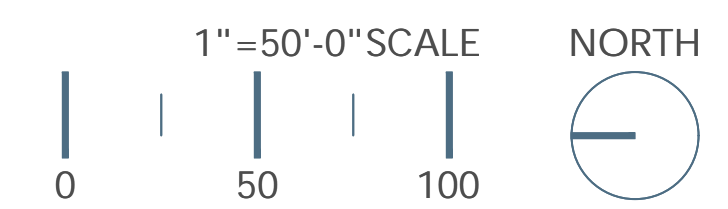

WALL AND FENCE PLAN

L4.0

ARLINGTON MIXED USE
FOULGER PRATT

RIVERSIDE, CA

DATE: 03-13-2024
JOB NO.: 2020-055
ARCHITECTS ORANGE
144 NORTH ORANGE ST., ORANGE, CA 92866
(714) 639-9860



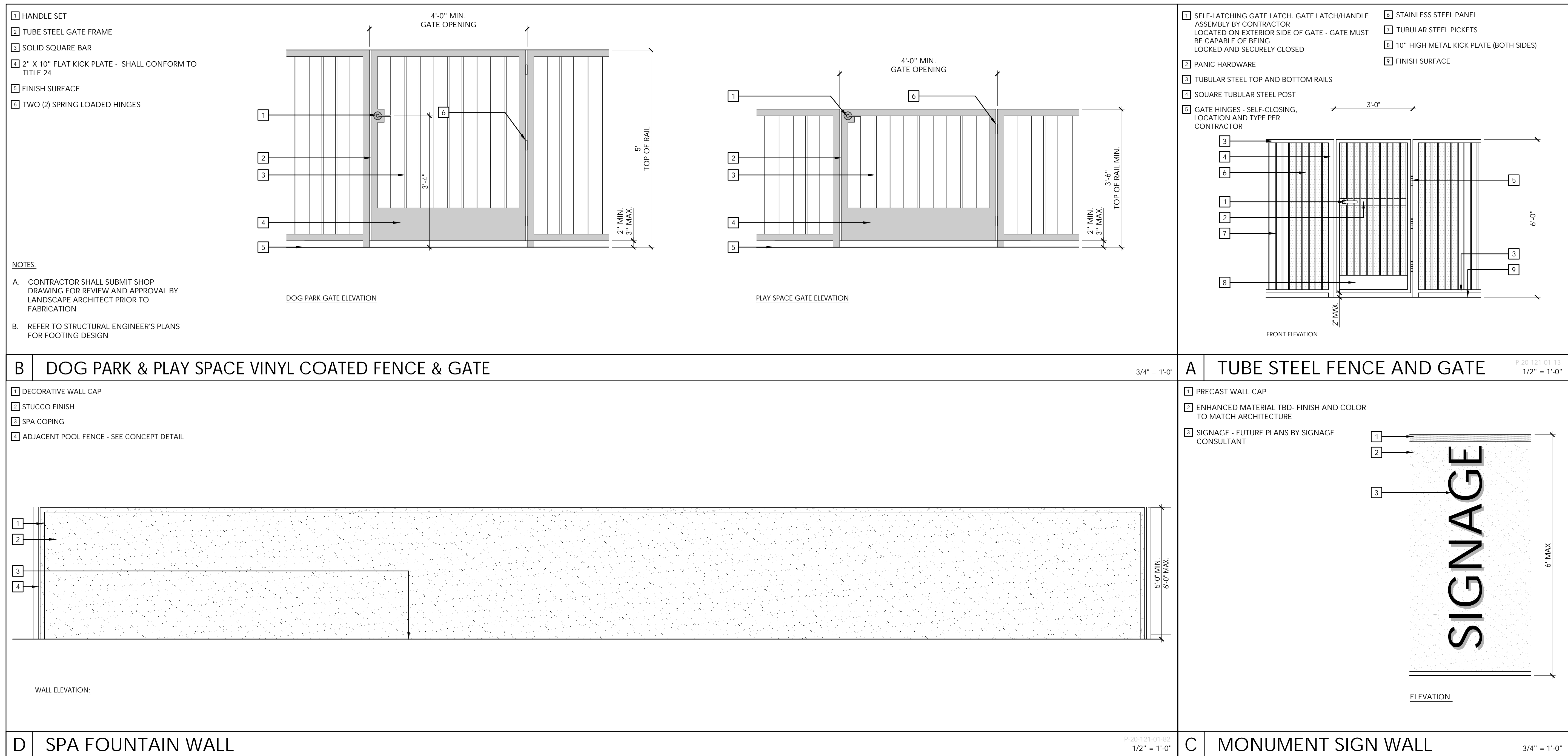

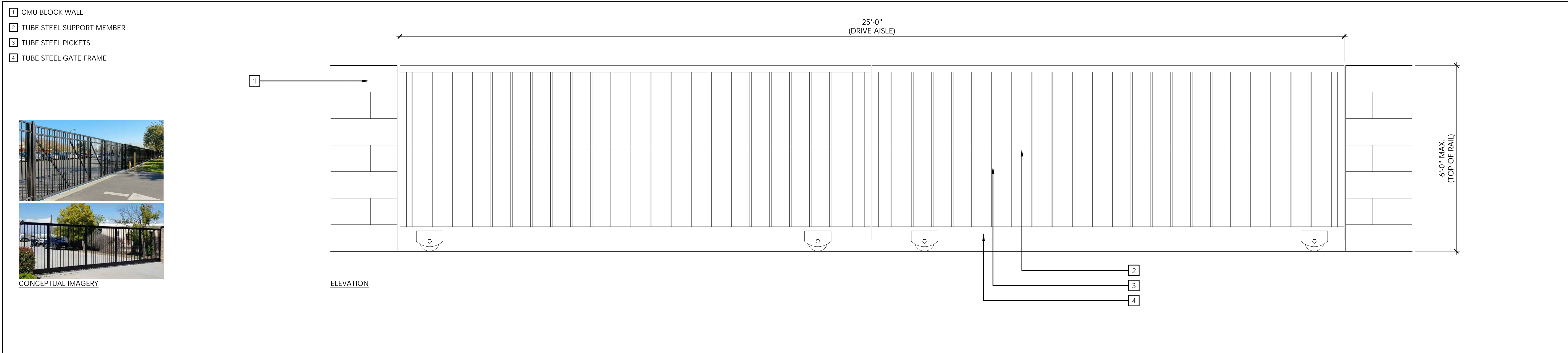

A ENTRY WALL AND VEHICULAR GATE P-20-121-01-04 3/4" = 1'-0"

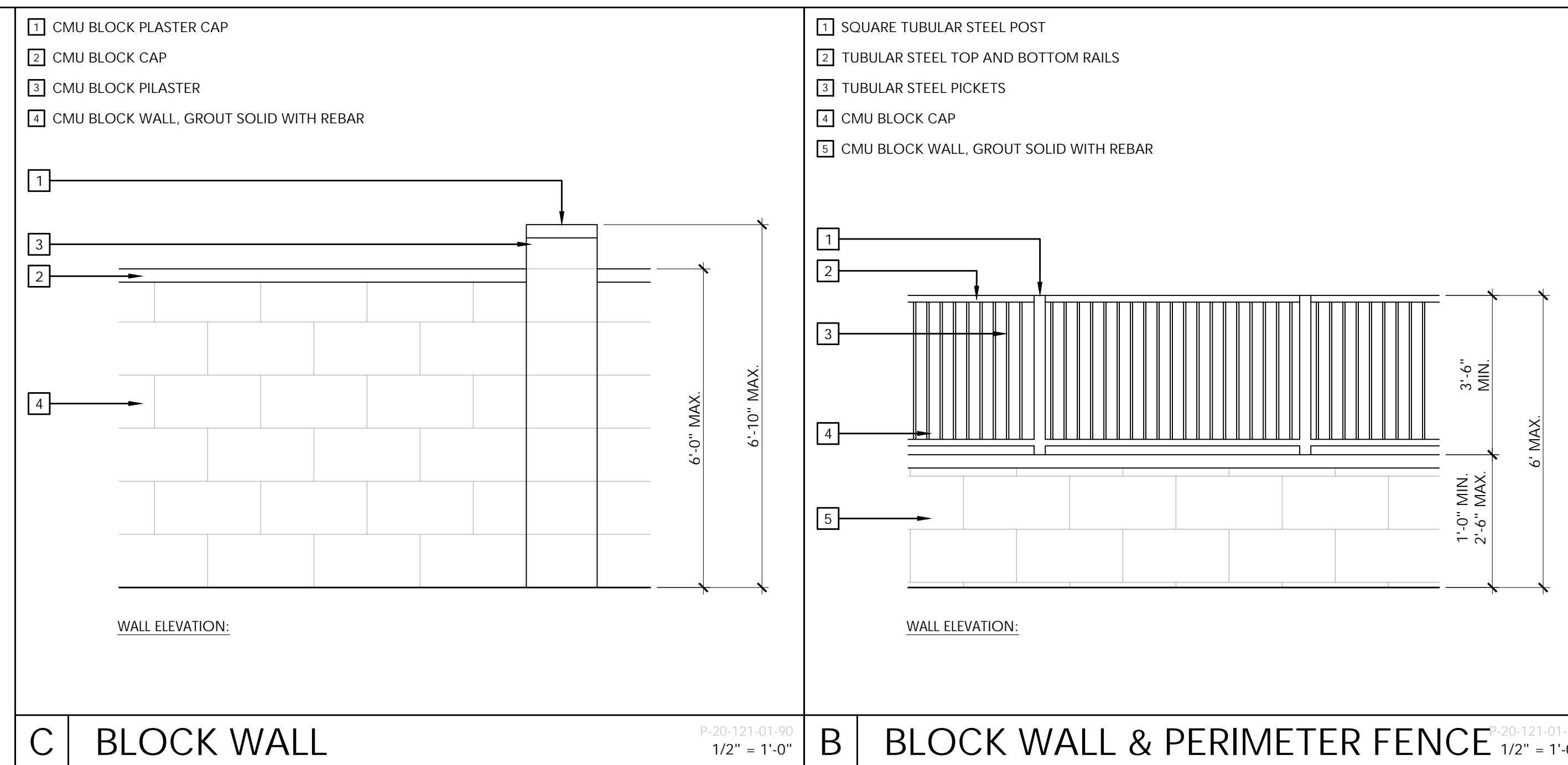

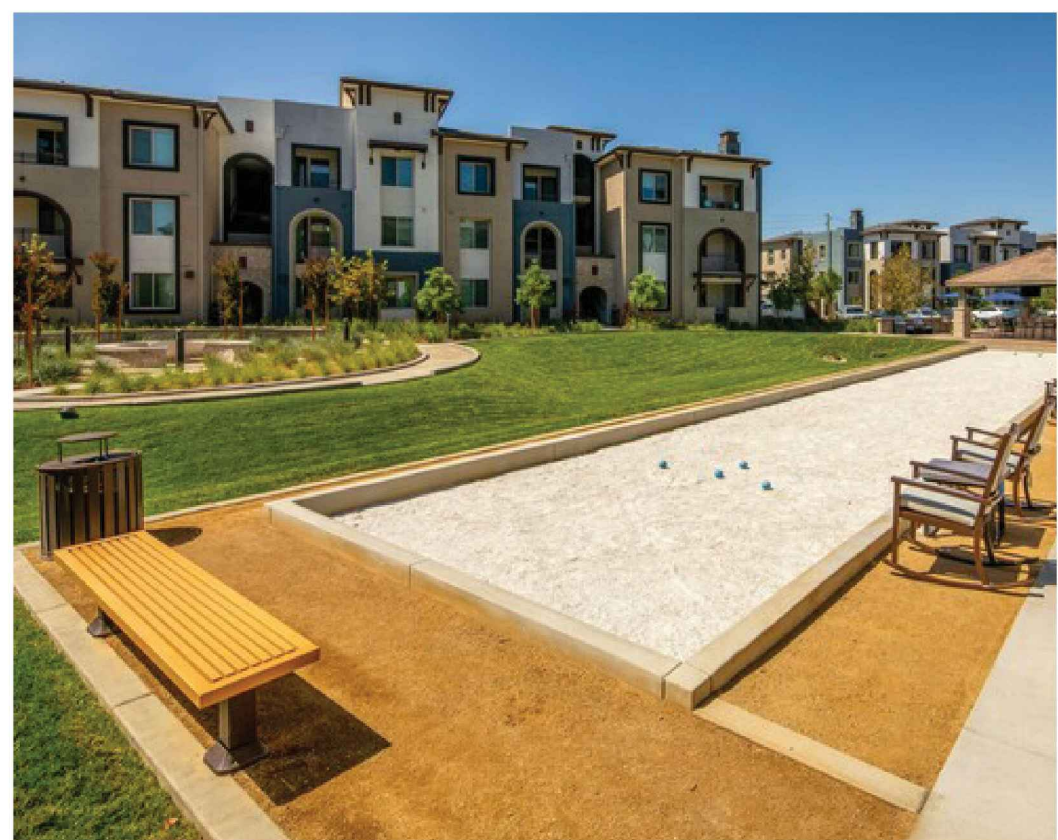
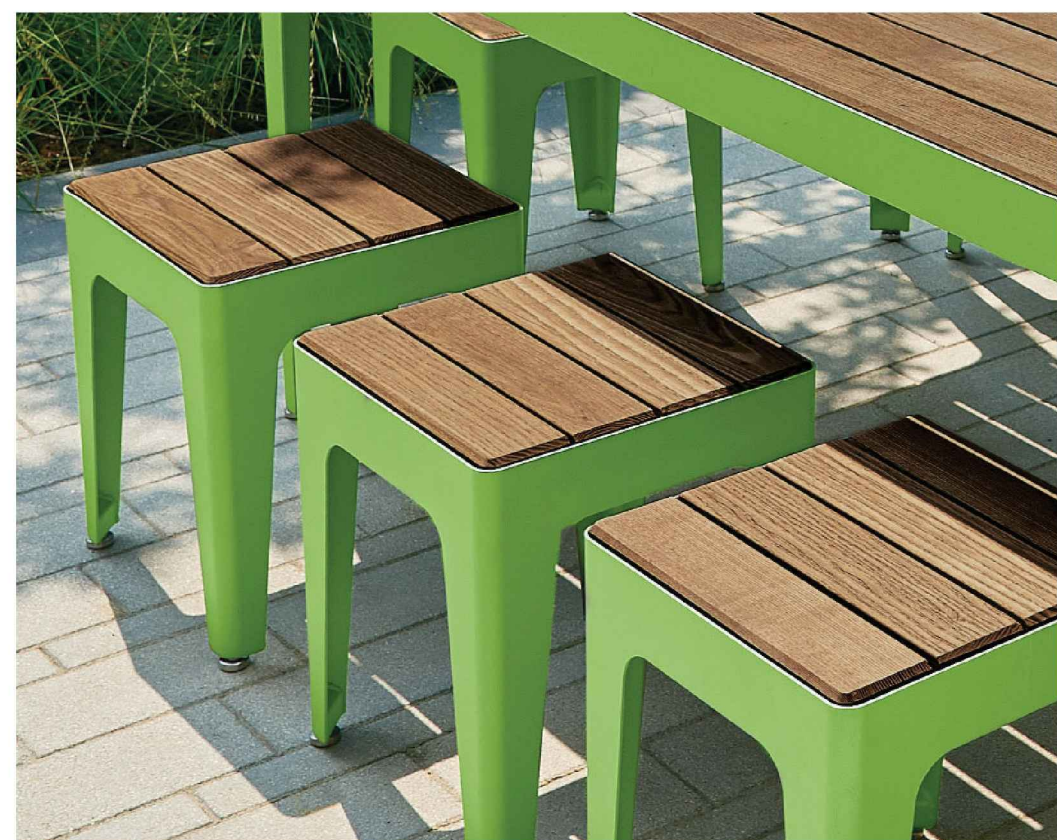
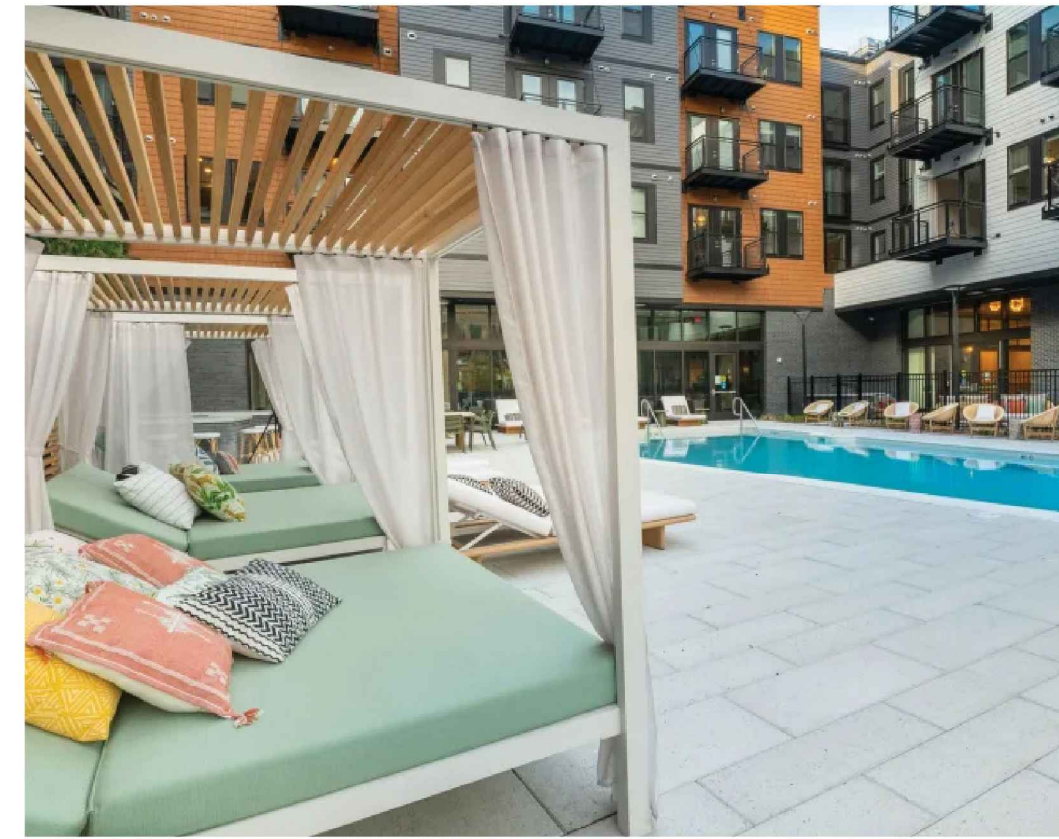
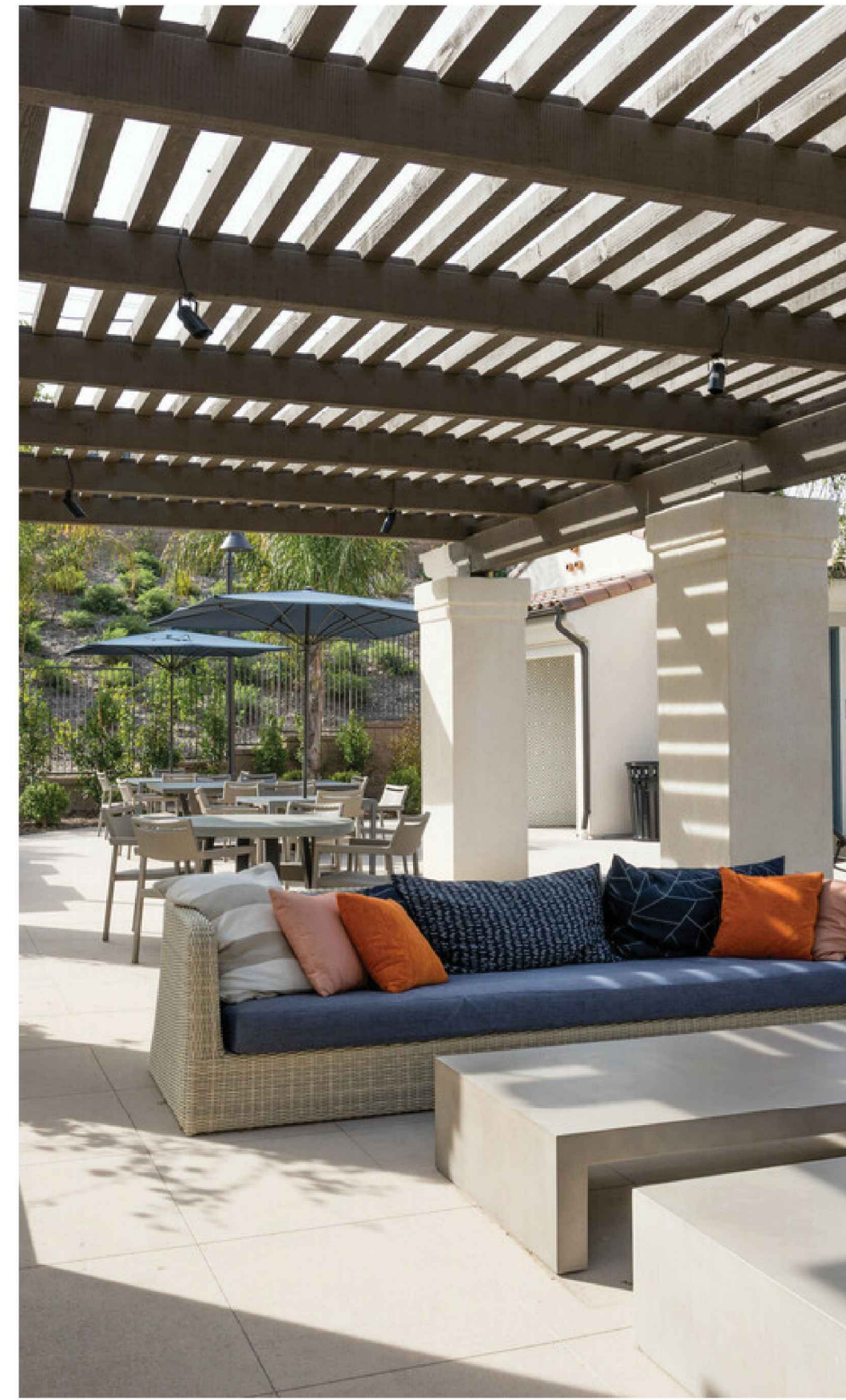
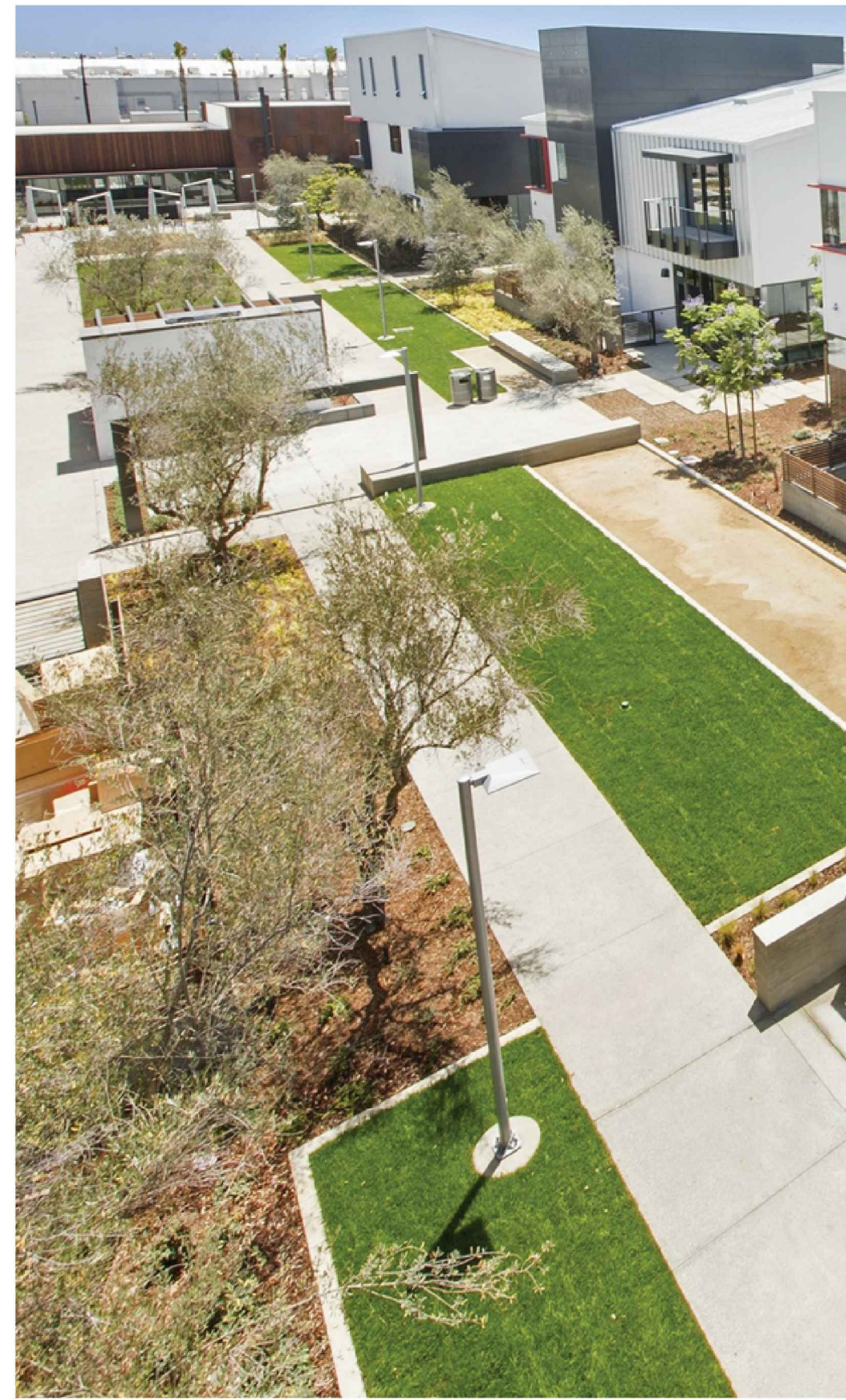

ARLINGTON MIXED USE
FOULGER PRATT

RIVERSIDE, CA

LANDSCAPE SITE FURNISHINGS

L5.0

DATE: 03-13-2024
JOB NO.: 2020-055

ARCHITECTS ORANGE
144 NORTH ORANGE ST., ORANGE, CA 92866
(714) 639-9860





MAIN ENTRY | STREETER AVENUE



POOL | BIRDSEYE



PEDESTRIAN PORTAL AND RETAIL PLAZA



PEDESTRIAN PORTAL & RETAIL PLAZA

LANDSCAPE SITE RENDERINGS

L5.1

ARLINGTON MIXED USE
FOULGER PRATT

RIVERSIDE, CA

REVISED - Pedestrian Portal imaged changed

DATE: 03-13-2024
JOB NO.: 2020-055

ARCHITECTS ORANGE
144 NORTH ORANGE ST., ORANGE, CA 92866
(714) 639-9860





RETAIL ENTRY | ARLINGTON AVE

ARLINGTON MIXED USE
FOULGER PRATT

RIVERSIDE, CA

REVISED - Sheet added

LANDSCAPE SITE RENDERINGS

L5.2

DATE: 03-13-2024
JOB NO.: 2020-055

ARCHITECTS ORANGE
144 NORTH ORANGE ST., ORANGE, CA 92866
(714) 639-9860

