

Mikasa Luxury Villas Residential Development Project

PR-2021-001114

(General Plan Amendment, Rezone, & Design Review)

Community & Economic Development Department

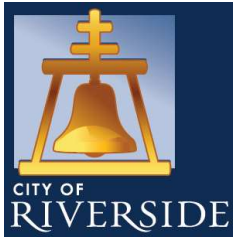

Planning Commission

Agenda Item: 2

December 18, 2025



1

RiversideCA.gov

1

LOCATION MAP

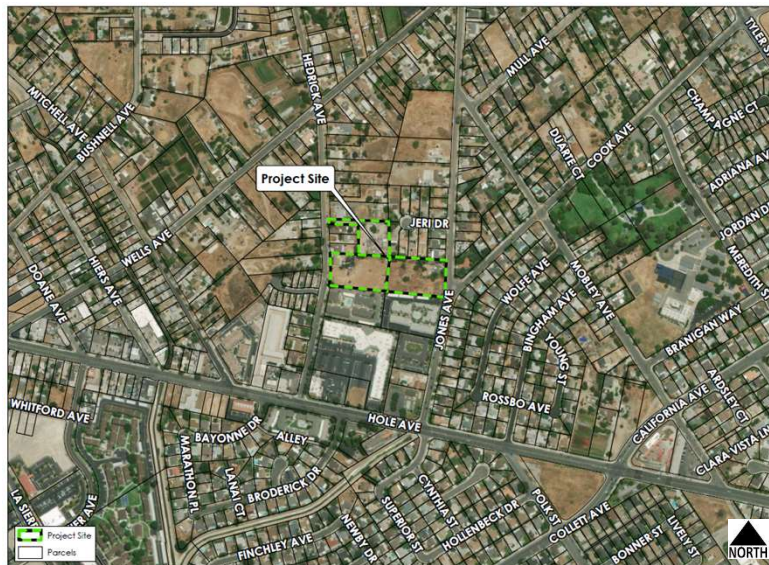

2

RiversideCA.gov

2

EXISTING SITE PHOTOS



1



2



3



4



RiversideCA.gov

3

HOUSING ELEMENT SITE MAP



RiversideCA.gov

4

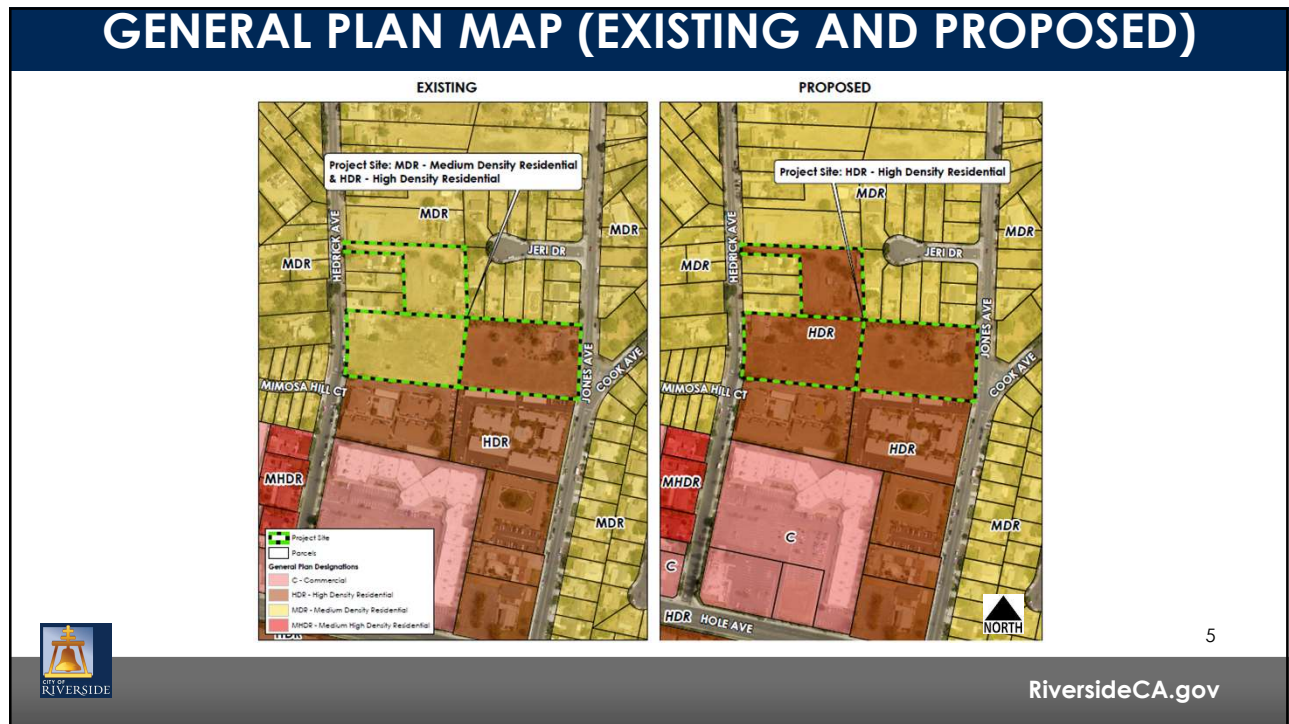

5

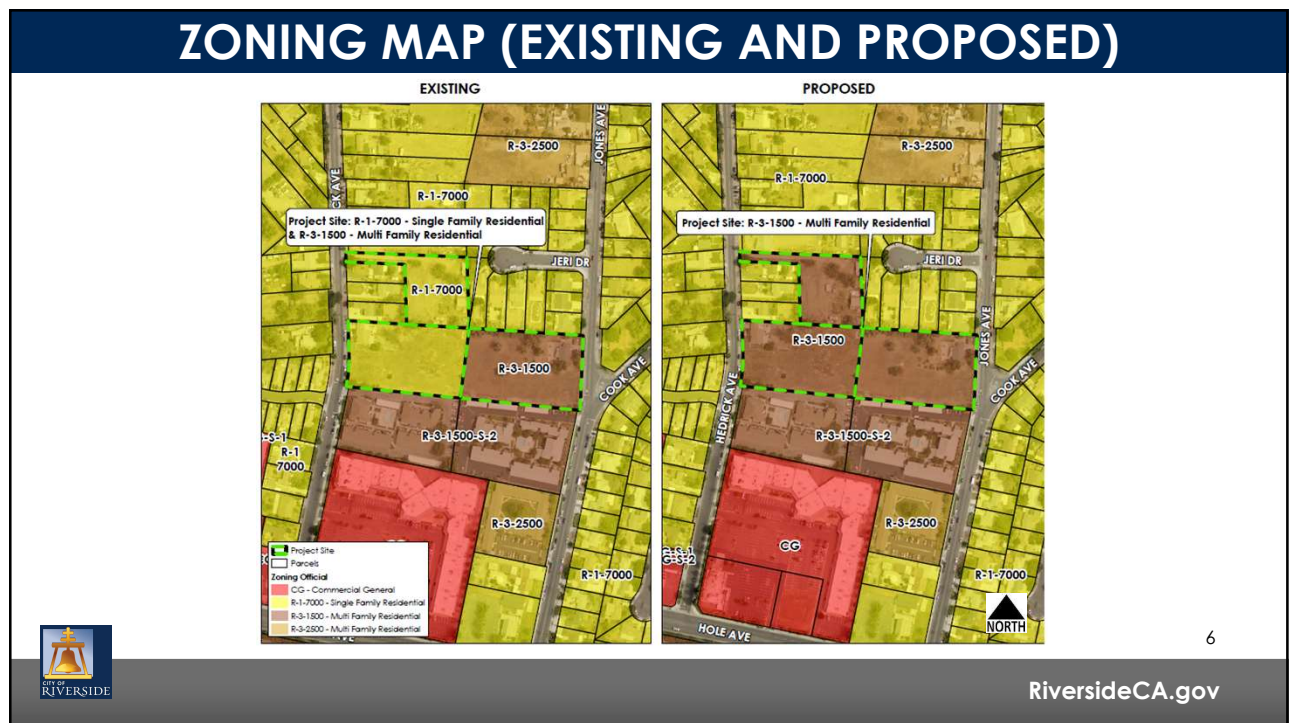

6



7



8

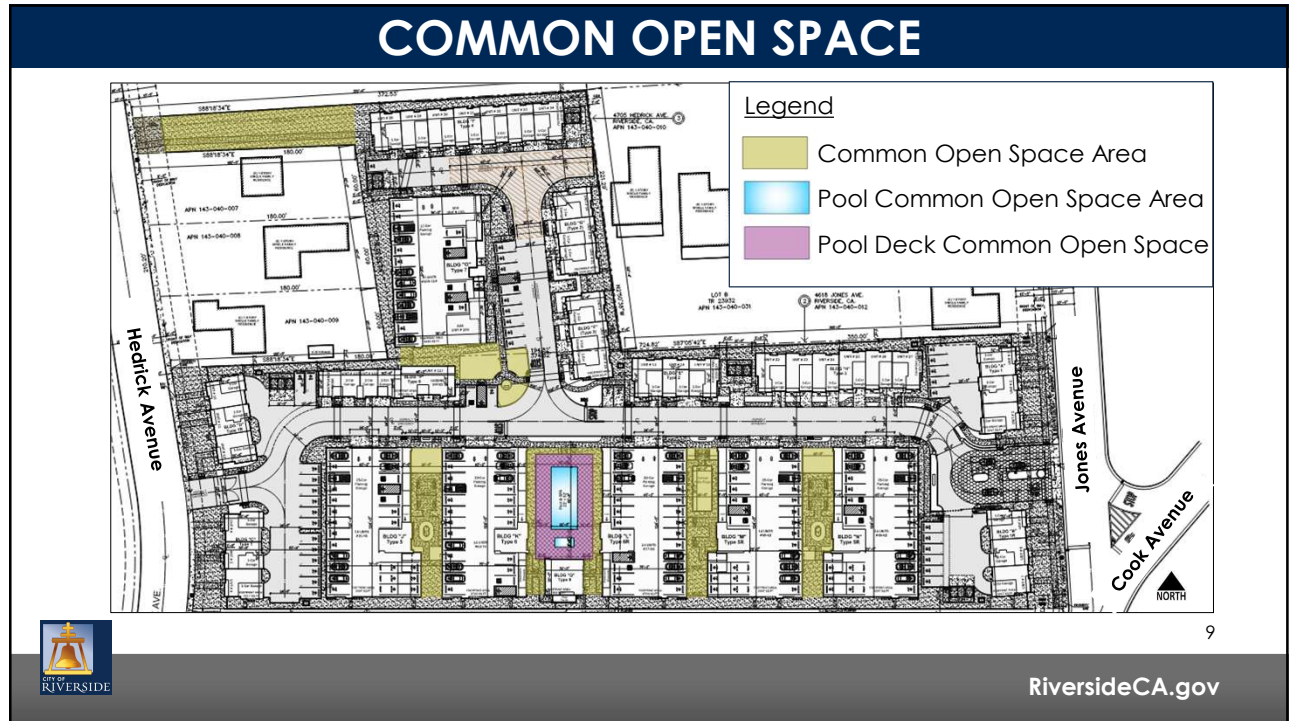

9

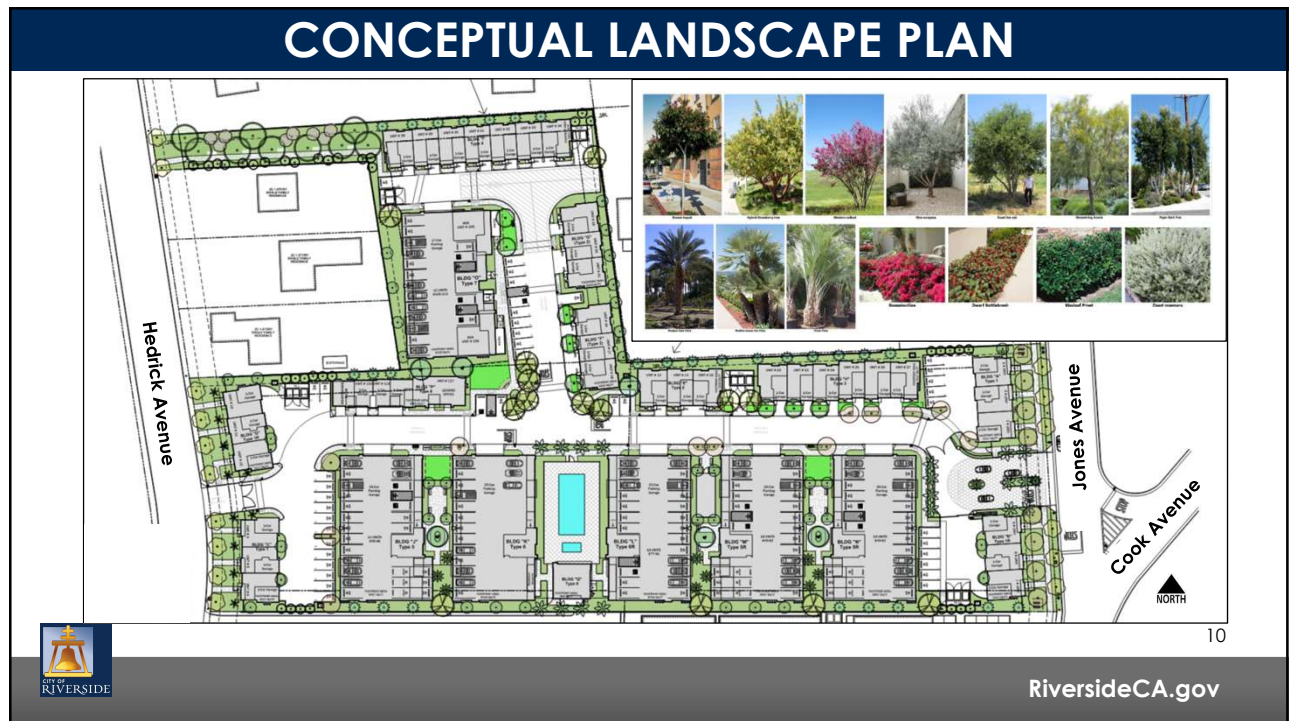

10

RECOMMENDATIONS

Staff recommends that the Planning Commission:

1. **RECOMMEND that the City Council Determine** that the proposed project will not have a significant effect on the environment based on the findings set forth in the case record and adopt a Mitigated Negative Declaration (MND) and Mitigation Monitoring and Reporting Program (MMRP) pursuant to Sections 15074 and 21081.6 of the California Environmental Quality Act (CEQA) Guidelines; and
2. **RECOMMEND that the City Council APPROVE** Planning Case PR-2021-001114 (General Plan Amendment, Rezone, and Design Review) based on the findings outlined in the staff report and summarized in the attached findings and subject to the recommended conditions .



11

RiversideCA.gov

11

Mikasa Luxury Villas Residential Development Project

PR-2021-001114

(General Plan Amendment, Rezone, & Design Review)

Community & Economic Development Department

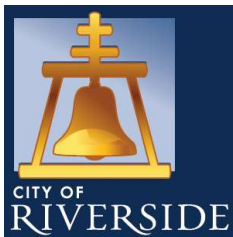

Planning Commission

Agenda Item: 2

December 18, 2025



12

RiversideCA.gov

12

2-STORY BUILDING FLOOR PLAN

(Reference Only)

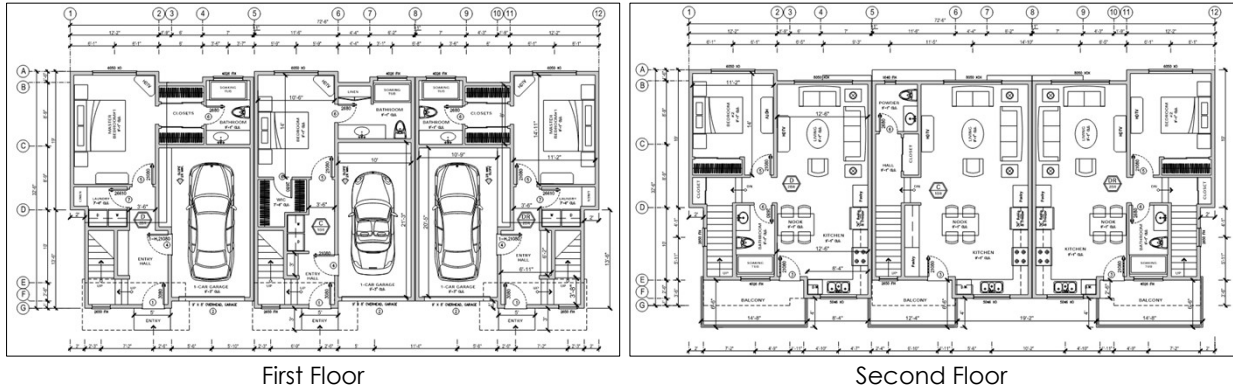

13

RiversideCA.gov

13

2-STORY BUILDING ELEVATIONS

(REFERENCE ONLY)



14

RiversideCA.gov

14

3-STORY BUILDING FLOOR PLAN

(FOR REFERENCE ONLY)

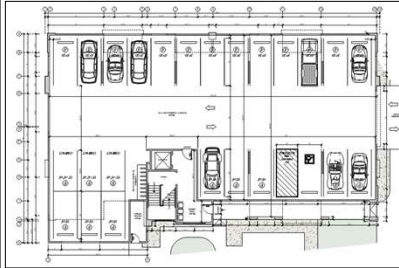

First Floor Plan

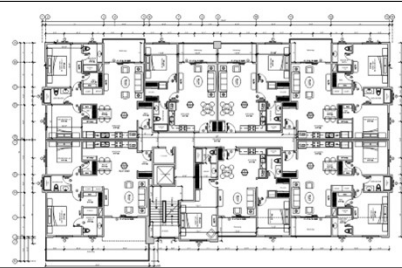

Second Floor Plan

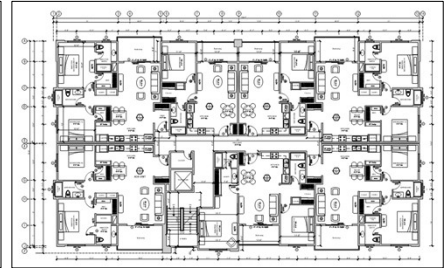

Third Floor Plan



15

RiversideCA.gov

15

3-STORY BUILDING ELEVATIONS

(REFERENCE ONLY)



East Elevation



South Elevation



West Elevation



North Elevation



16

RiversideCA.gov

16

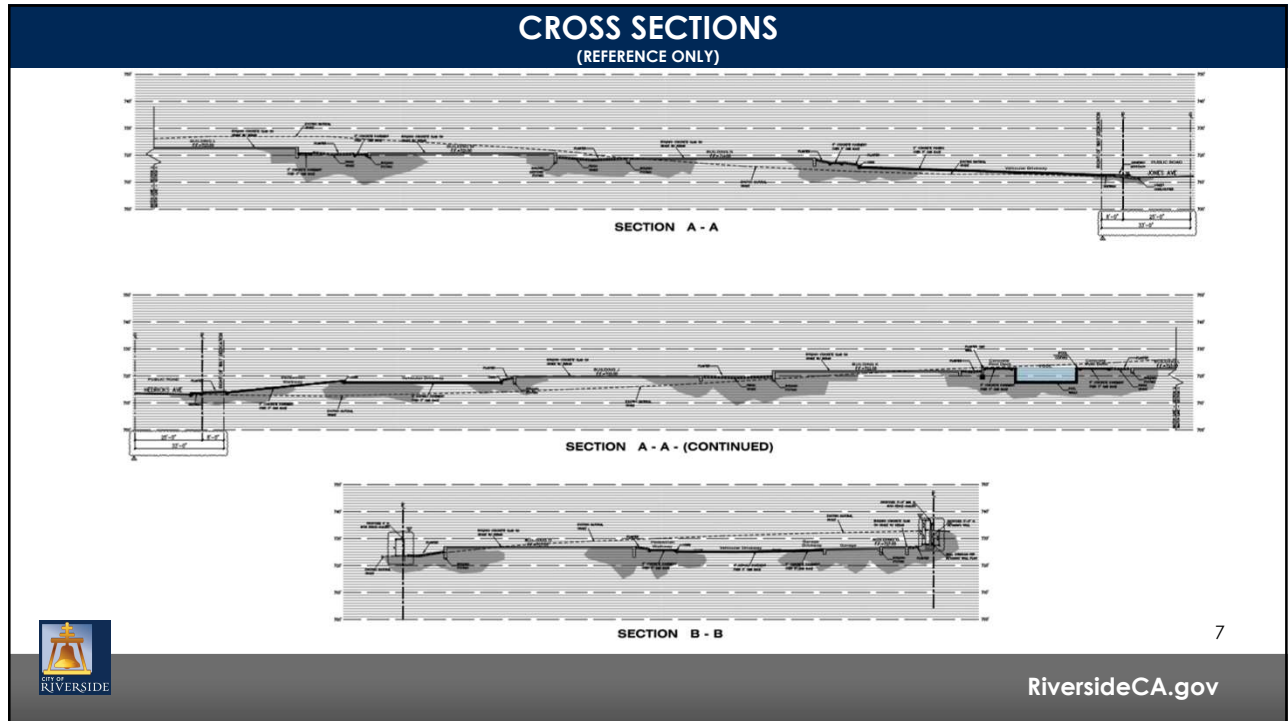

17

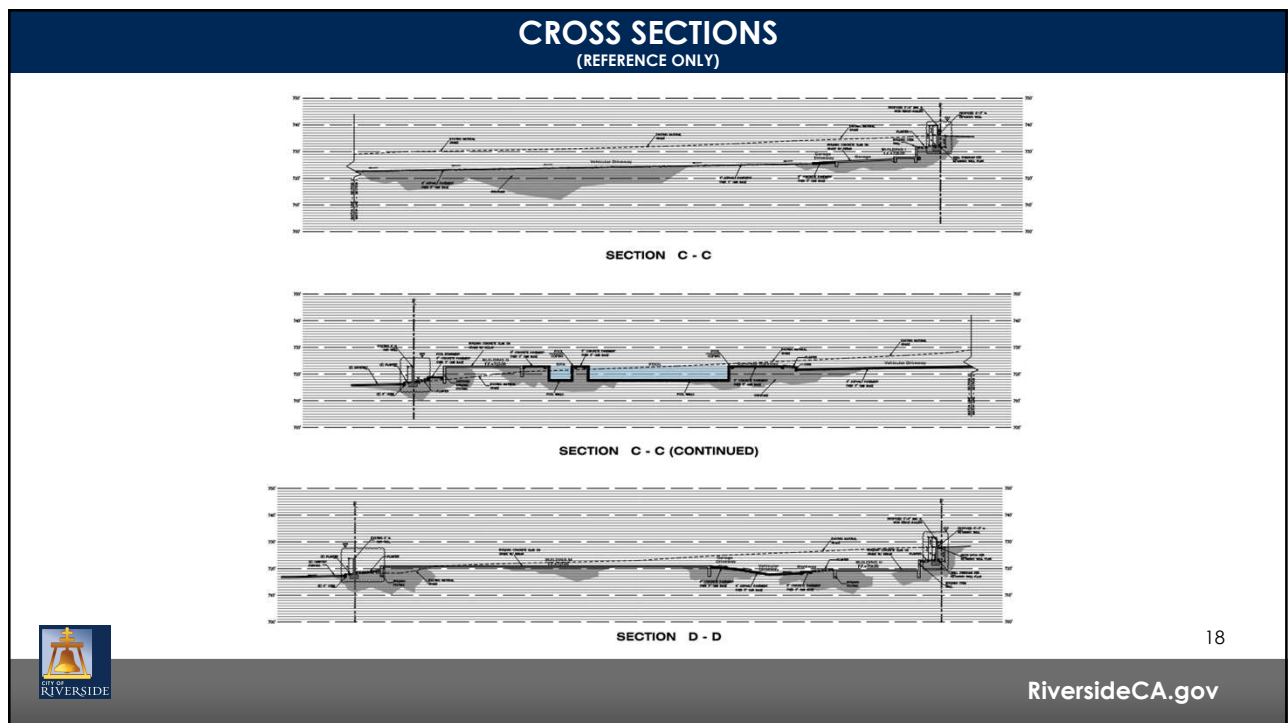

18