

RIVERSIDE, CA		X IN PROTOTYPE	
OCCUPANCY USE	ROOM NAME	SQUARE FOOTAGE	SQUARE FOOTAGE
MERCANTILE (M)	SALES / VESTIBULE	12,440	12,439
	RESTROOM 1	97	96
	RESTROOM 2	96	96
	HALL	134	134
SUBTOTAL (MERCANTILE)		12,767	12,765
BUSINESS (B)	OFFICE	211	213
	BREAK ROOM	313	335
	eCOMMERCE	181	179
SUBTOTAL (BUSINESS)		705	727
STORAGE / STOCK	BACKROOM	3,772	3,888
	COOLER	963	963
	FREEZER	248	648
SUBTOTAL (STORAGE / STOCK)		5,383	5,499
SUBTOTAL (OCCUPANCIES)		18,855	18,991
EXTERIOR / INTERIOR WALLS / UNOCCUPIED SPACE		2,019	1,380
EXTERIOR MECHANICAL SPACE (RECEIVING)		796	N/A
BUILDING SQUARE FOOTAGE		20,870	20,071
BUILDING SF MINUS MECHANICAL SF (CALCULATES PARKING)		20,074	N/A
EXTERIOR CANOPY		1,185	1,300
TOTAL MECHANICAL SF (RECEIVING & ENCLOSURE)		1,304	N/A
TOTAL SQUARE FOOTAGE (INCLUDING CANOPY & MECHANICAL)		22,563	21,371

RIVERSIDE, CA		
ITEM	VX.IN PROTOTYPE	VX.IN
LINEAR FOOTAGE OF BASE (PRODUCE INCLUDED)	839'-9"	824'-6"
ASSUMED PALLET STORAGE	83	46
BUILDING DIMENSIONS	103'-8 1/2" x 187'-1 1/2"	103'-8 1/2" x 190'-0"
SALES FLOOR DIMENSIONS	85'-10" x 140'-5"	86'-3 3/4" x 140'-5"
LENGTH OF MULTIDECK	124'	124'
COOLER MILK DOORS	4	4
COOLER GENERAL DOORS	12	12
FREEZER GENERAL DOORS	14	14
SPOT MERCHANDISERS	8	8
CART STORAGE	1 (20) MODEL 363W	1 (88) MODEL 363W

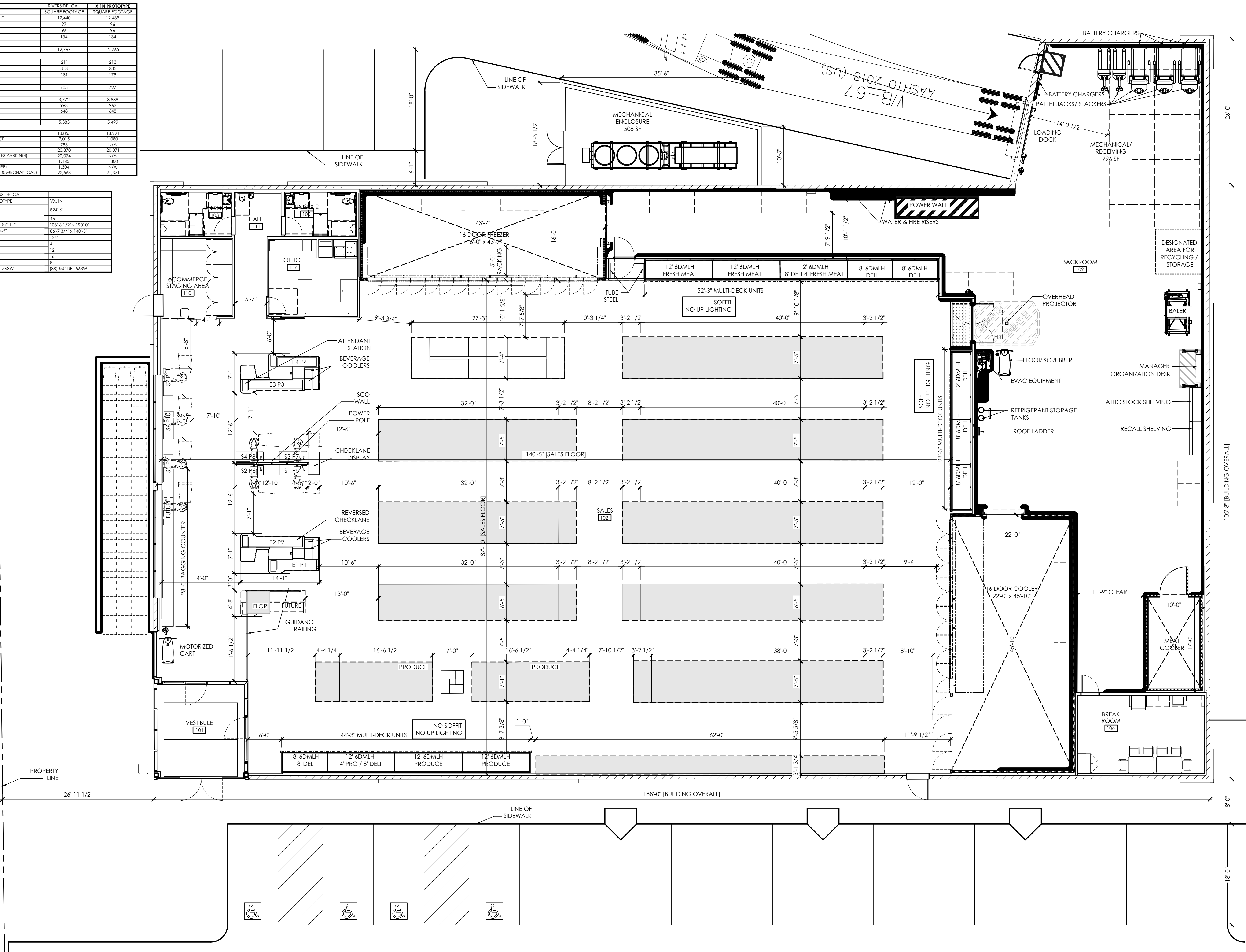

Issued:	Date:
A Issued for Client Review	3/22/23
B	
C	
D	
E	
F	
G	
H	
Revisions:	Date:
1	
2	
3	
4	

Seal	Seal	DATE
PROJECT ARCHITECT/ENGINEER		
PROJECT LEAD		DATE
PROJECT DESIGNER		DATE

rdc.

245 East 3rd Street
Long Beach, CA 90802
t 562.628.8000
rdcollaborative.com

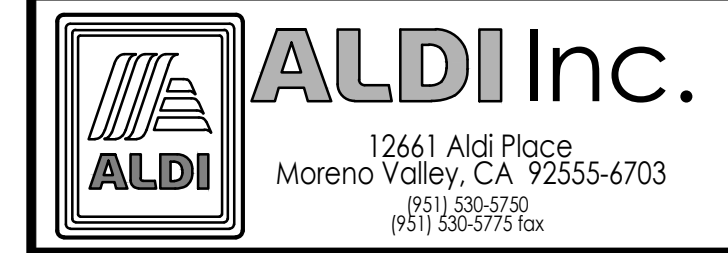

ALDI Inc. Store #:XXX
Arlington & Streeter Ave
Arlington Ave & Streeter Ave
Riverside, CA

Riverside County
Project Name & Location:

Conceptual
Floor Plan Overlay
Drawing Name:

Date:	Project No.
VX.IN 103X190	21-001
Type:	
Drawn By: SF	CFP-1
Scale: As Noted	Drawing No.

1 Conceptual Floor Plan
SCALE: 1/8" = 1'-0"

PLOTTED: 3/22/2023 4:02 PM

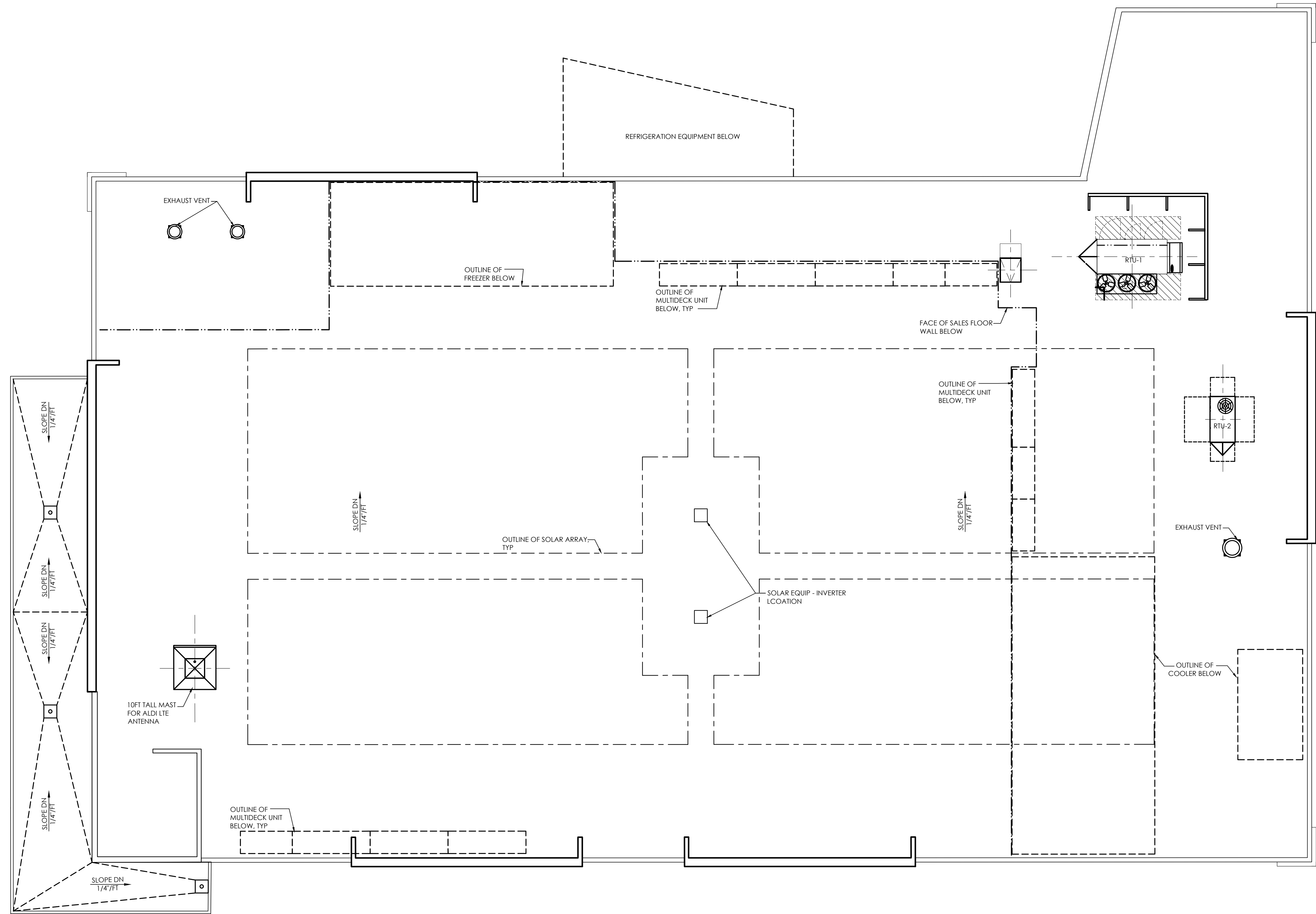

Issued:	Date:
A Issued for Client Review	3/22/23
B	
C	
D	
E	
F	
G	
H	

Revisions:	Date:
1	
2	
3	
4	

Seal	Seal
PROJECT ARCHITECT/ENGINEER	DATE
PROJECT LEAD	DATE
PROJECT DESIGNER	DATE

rdc.

245 East 3rd Street
 Long Beach, CA 90802
 t 562.628.8000
 rdcollaborative.com

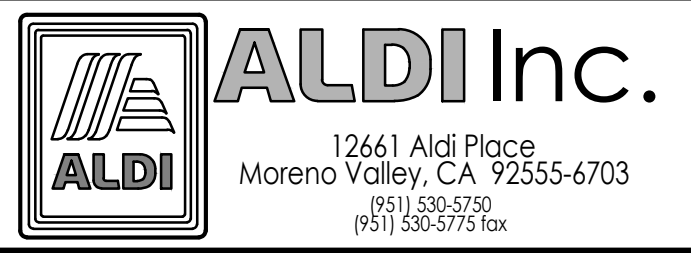

ALDI Inc. Store #:XXX
 Arlington & Streeter Ave
 Arlington Ave & Streeter Ave
 Riverside, CA

Riverside County
 Project Name & Location:

Roof Plan

Drawing Name:	Project No.
Date:	21-001
VX.1N 103X190 Type:	
Drawn By: SL	RP-1
Scale: As Noted	Drawing No.

1 Roof Plan
 SCALE: 1/8" = 1'-0"
 NORTH

Issued:	Date:
A	06/29/22
	07/08/22
	11/02/22
	12/22/22
	02/01/23

Revisions:	Date:
	03/22/23
	05/12/23
	05/26/23
	03/04/24
	03/11/24

THESE DRAWINGS ARE PROTOTYPICAL AND SHALL NOT BE USED FOR ANY CONSTRUCTION OR RENOVATION ACTIVITIES. They are only for use by ALDI and their designated design professionals on ALDI projects. When applying the required professional standard of care and permitted by law, the design professional may integrate these drawings into his or her own technical submission. The design professional is responsible for preparing and submitting the drawings with all applicable laws, building codes and local site conditions. Deviations from this prototypical design are to be coordinated with the ALDI Director of Real Estate.

Project Architect/Engineer	Date:
Architect/Engineer Name	##/##/##
Project Lead	Date:
Lead Name	##/##/##
Project Designer	Date:
Designer Name	##/##/##

Copyright © 2020
 RDC-3111, Inc.
 Drawing Alteration
 It is a violation of law for any person, unless acting under the direction of a licensed Architect, Professional Engineer, Landscape Architect, or Land Surveyor to alter any item on this document in any way. Any licensee who alters the document is required by law to affix his or her seal and to add the notation "Altered By" followed by his or her signature and the specific description of the alteration or revision.

DO NOT SCALE PLANS
 Copying, Printing, Software and other processes required to produce these prints can stretch or shrink the actual paper or layout. Therefore, scaling of the drawing may be inaccurate. Contact RDC Collaborative with any need for additional dimensions or clarifications.



245 East Third Street
 Long Beach, Ca 90802
 t 562.628.8000
 rdcollaborative.com



ALDI Inc.
 12661 Aldi Place
 Moreno Valley, CA 92555-6703
 951.550.3700
 951.550.3700 fax

ALDI Inc. Store #: ##
 Aldi Arlington
 NEC Arlington & Streeter Ave.
 Riverside, CA, 92504
 Riverside County
 Project Name & Location:

Conceptual Exterior Elevations
 Drawing Name:

Date: 03/11/24	Project No.
Type:	21-001
Drawn By: RT	CEE-1
Scale: As Noted	Drawing No.

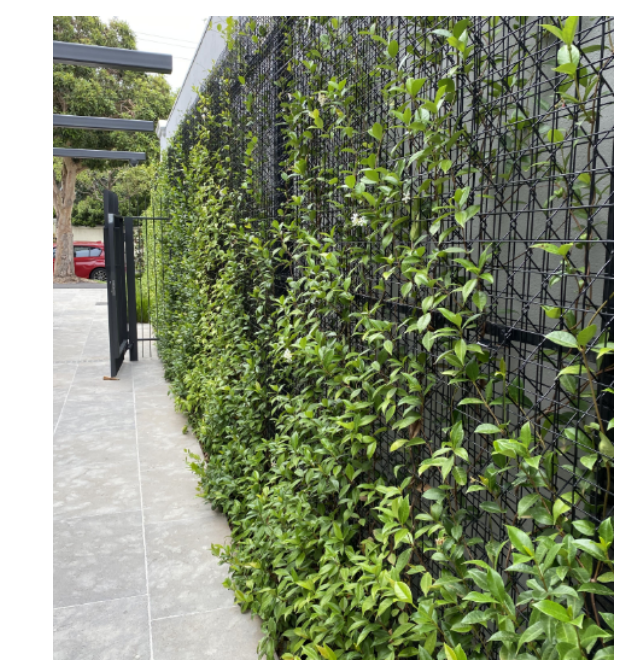

METAL PLANT SUPPORT SYSTEM PRECEDENT IMAGES

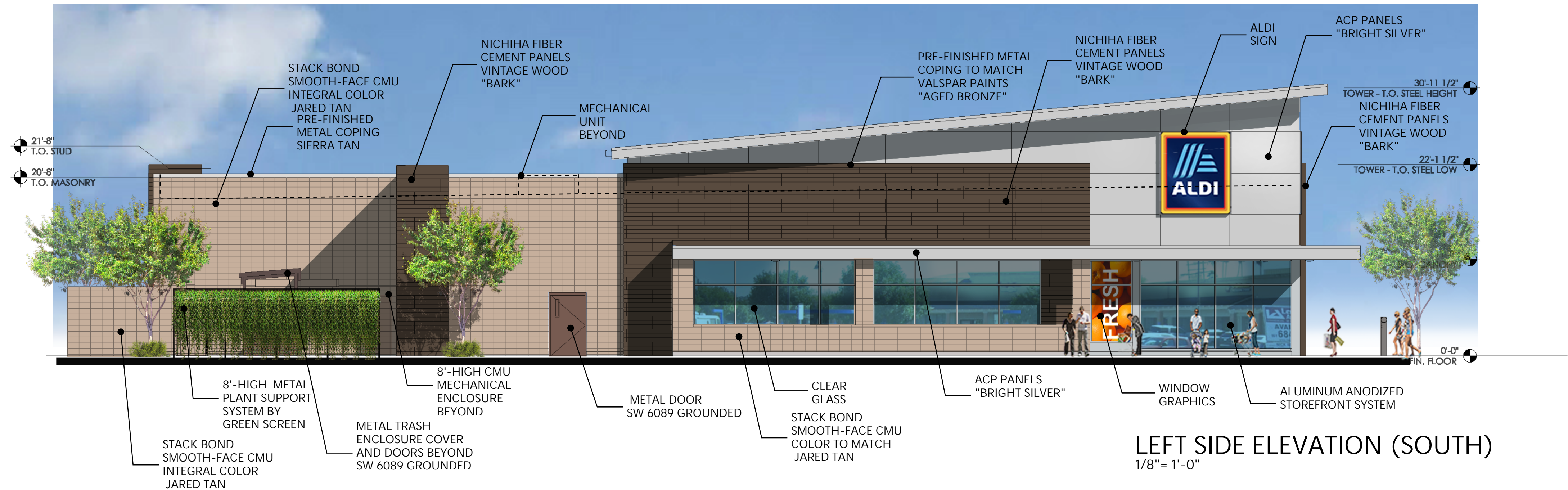

LEFT SIDE ELEVATION (SOUTH)
 1/8" = 1'-0"

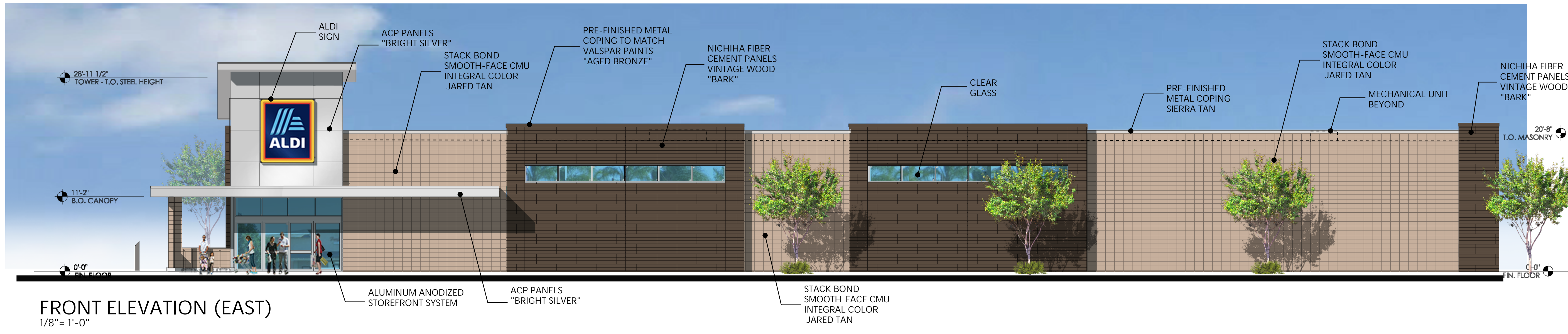

FRONT ELEVATION (EAST)
 1/8" = 1'-0"

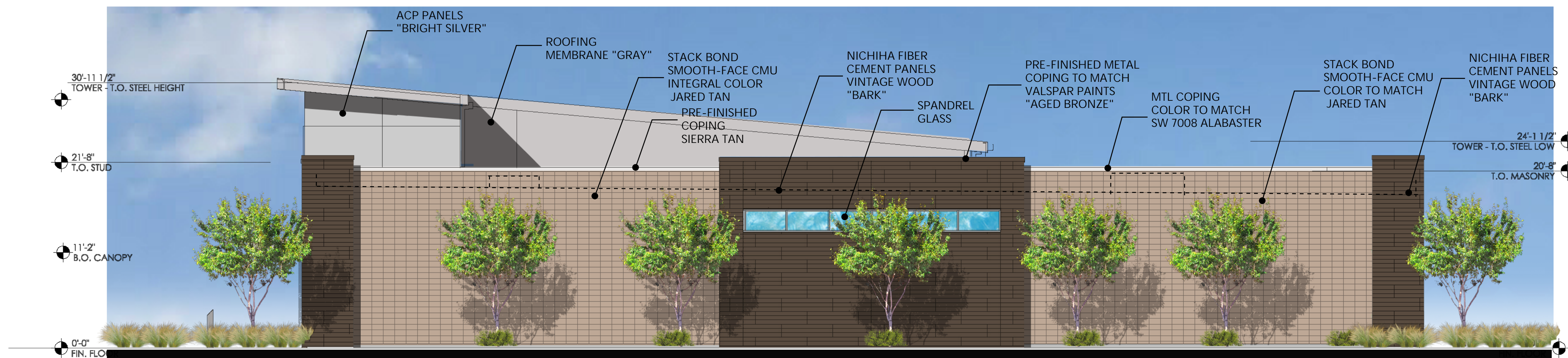

RIGHT SIDE ELEVATION (NORTH)
1/8" = 1'-0"

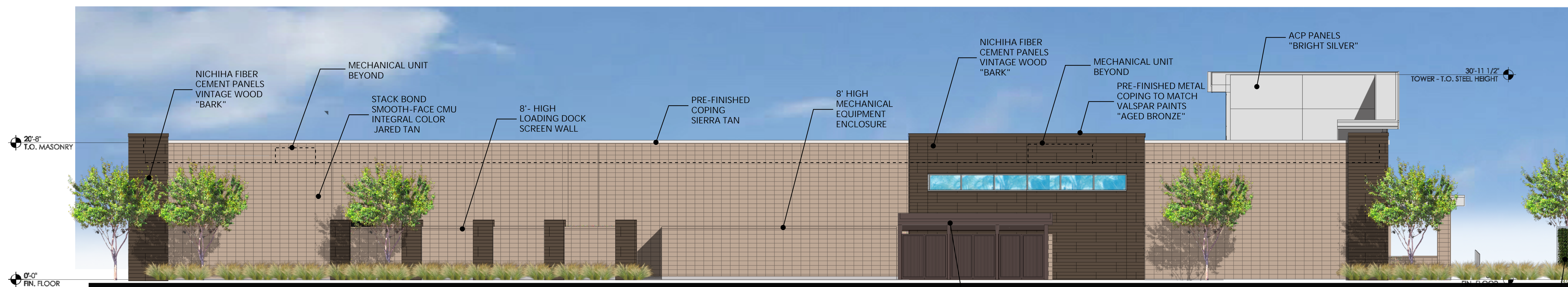

REAR ELEVATION (WEST)
1/8" = 1'-0"

Issued:	Date:
A	06/29/22
	07/08/22
	11/02/22
	12/22/22
	02/01/23

Revisions:	Date:
	03/22/23
	05/12/23
	05/26/23
	03/04/24
	03/11/24

THESE DRAWINGS ARE PROTOTYPICAL AND SHALL NOT BE USED FOR ANY CONSTRUCTION OR RENOVATION ACTIVITIES. They are only for use by ALDI and their designated design professionals on ALDI projects. When applying the required professional standard of care and permitted by law, the design professional may integrate these drawings into his/her own technical submission. The design professional is responsible for preparing customized in accordance with all applicable laws, building codes and local site conditions. Deviations from this prototypical design are to be coordinated with the ALDI Director of Real Estate.

Project Architect/Engineer	Date:
Architect/Engineer Name	###/###/##
Project Lead	Date:
Lead Name	###/###/##
Project Designer	Date:
Designer Name	###/###/##

Copyright © 2020
RDC-311, Inc.
Drawing Alteration
It is a violation of law for any person, unless acting under the direction of licensed Architect, Professional Engineer, Landscape Architect, or Land Surveyor to alter any item on this document in any way. Any licensee who alters this document is required by law to affix his or her seal and to add the notation "Altered By" followed by his or her signature and the specific description of the alteration or revision.

DO NOT SCALE PLANS
Copying, Printing, Software and other processes required to produce these prints can stretch or shrink the actual paper or layout. Therefore, reading of this drawing may be inaccurate. Contact RDC Design Collaborative with any need for additional dimensions or clarifications.

rdc.

245 East Third Street
Long Beach, Ca 90802
t 562.628.8000
rdcollaborative.com

ALDI Inc.
12661 Aldi Place
Moreno Valley, CA 92555-6703
©2019 ALDI
©2011 950-5773 fax

ALDI Inc. Store #: ##
Aldi Arlington
NEC Arlington & Streeter Ave.
Riverside, CA, 92504
Riverside County
Project Name & Location:

Conceptual Exterior Elevations
Drawing Name:

Date: 03/11/24	Project No.
Type: RHSDV7ER	21-001
Drawn By: RT	CEE-1.1
Scale: As Noted	Drawing No.