



LEGEND

- 66 FT LOCAL 2 LANES *
- 66 FT COLLECTOR 2 LANES
- 80 FT COLLECTOR 2 LANES
- 88 FT ARTERIAL 4 LANES
- 100 FT ARTERIAL 4 LANES
- 110 FT ARTERIAL 4 LANES
- 120 FT ARTERIAL 6 LANES
- 144 FT ARTERIAL 8 LANES
- - - SCENIC BOULEVARD
REQUIRES SPECIAL LANDSCAPING,
ADDITIONAL RIGHT-OF-WAY MAY BE REQUIRED.
- == SPECIAL BOULEVARD
TWO-LANE DIVIDED ROADWAY OF
VARIABLE GEOMETRIC DESIGN
- == SPECIAL BOULEVARD
VARIABLE WIDTHS AND DESIGN, CONTACT PUBLIC WORKS
FOR DETAIL. SEE OBJECTIVE CCM-3 AND POLICIES CCM-3.1
THROUGH CCM-3.5.
- == PARKWAYS
FOR INFORMATION ON PARKWAYS SEE
LAND USE ELEMENT.
- ▨ CETAP CORRIDOR AREA
CORRIDOR OPTIONS SUBJECT TO SPECIAL STUDY.
- - - RIVERSIDE CITY BOUNDARY
- RIVERSIDE PROPOSED SPHERE
OF INFLUENCE

NOTE:

- * LOCAL STREETS ARE NOT SHOWN ON THIS
PLAN EXCEPT WHERE NEEDED FOR CLARITY.
- ① MAGNOLIA AVENUE SHALL BE A SPECIAL BLVD, WITH
4 LANES EASTERLY OF HARRISON STREET.
- ② OVERLOOK PARKWAY SHALL BE A 2-LANE,
110-FOOT ARTERIAL WITH A WIDE MEDIAN PARKWAY.
THE ALIGNMENT OF OVERLOOK PARKWAY WESTERLY
OF WASHINGTON IS NOT YET DETERMINED PENDING
PREPARATION OF SPECIFIC PLAN LEVEL STUDY.
- ③ COLUMBIA AVENUE IS SHOWN BY HUNTER BUSINESS
PARK SPECIFIC PLAN AS A 134-FOOT ARTERIAL.
ACTUAL STREET WIDTH, DUE TO RAILROAD
OVERCROSSING, WILL BE DETERMINED BY
PUBLIC WORKS.
- ④ THESE STREETS SHALL BE 66-FOOT LOCAL
ROADWAYS SERVING AS ALTERNATE ROUTES.
- ⑤ THE STREETS IN SYCAMORE CANYON
BUSINESS PARK SPECIFIC PLAN VARY IN SIZE.
SEE THE SPECIFIC PLAN FOR DETAILS.

SOURCE: CITY OF RIVERSIDE

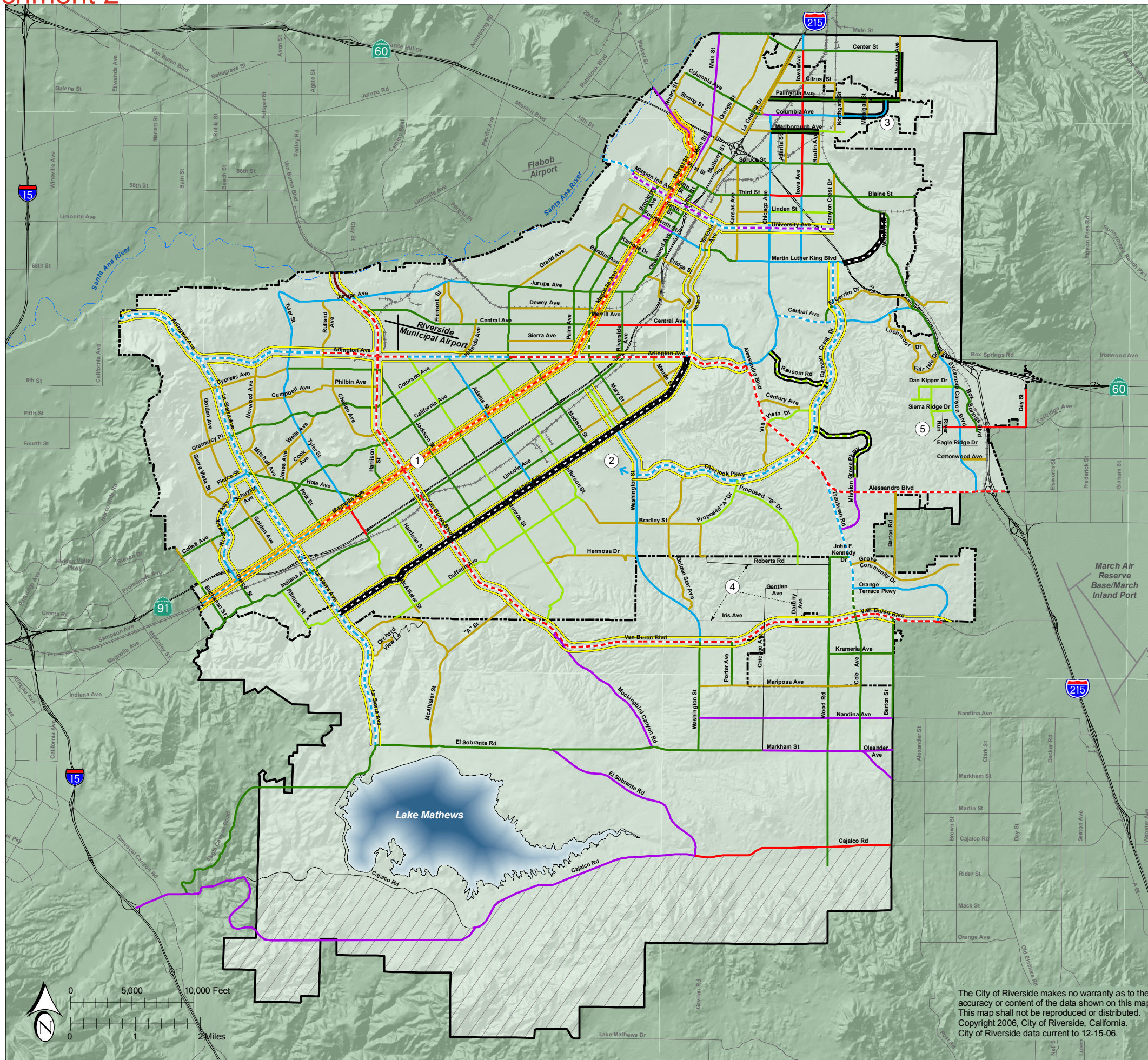

The City of Riverside makes no warranty as to the accuracy or content of the data shown on this map. This map shall not be reproduced or distributed. Copyright 2006, City of Riverside, California. City of Riverside data current to 12-15-06.

Figure CCM-4
**MASTER PLAN
OF ROADWAYS**

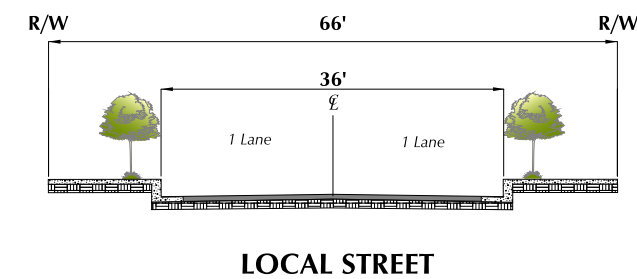
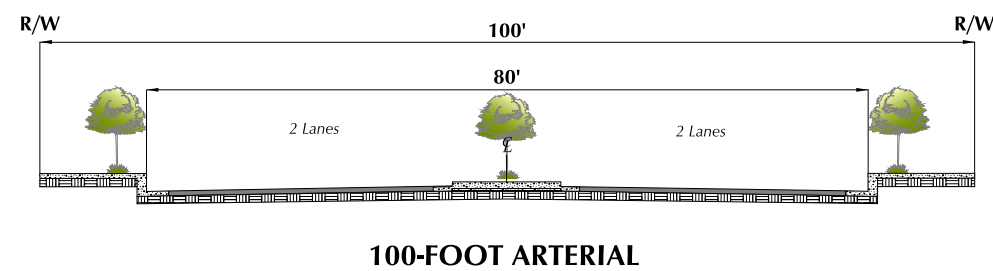
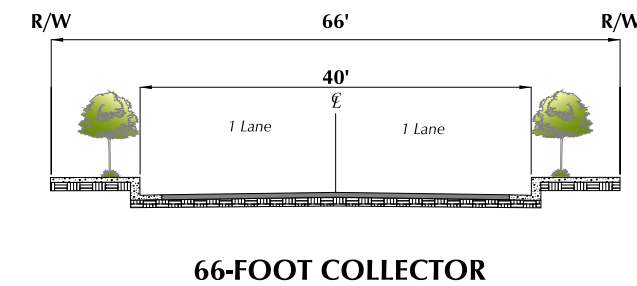
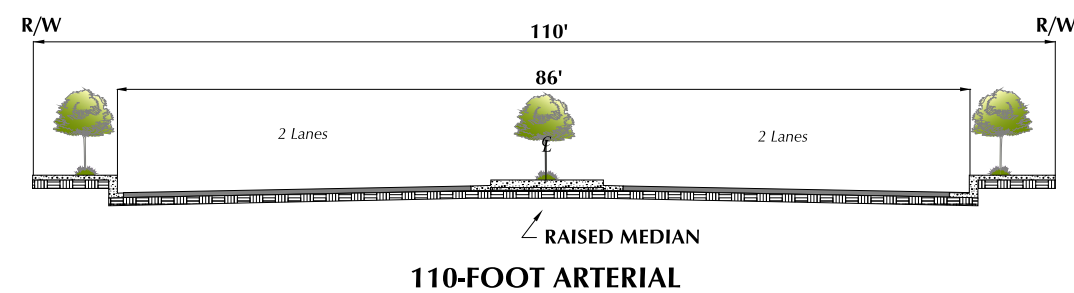
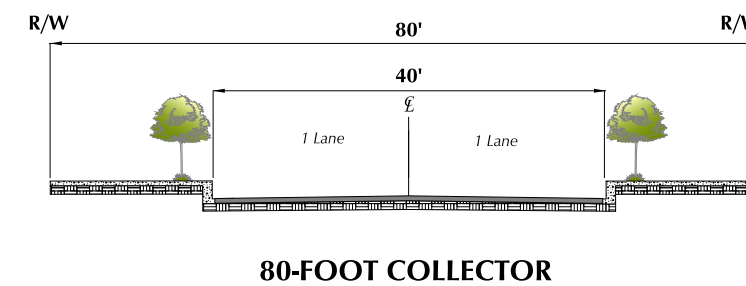
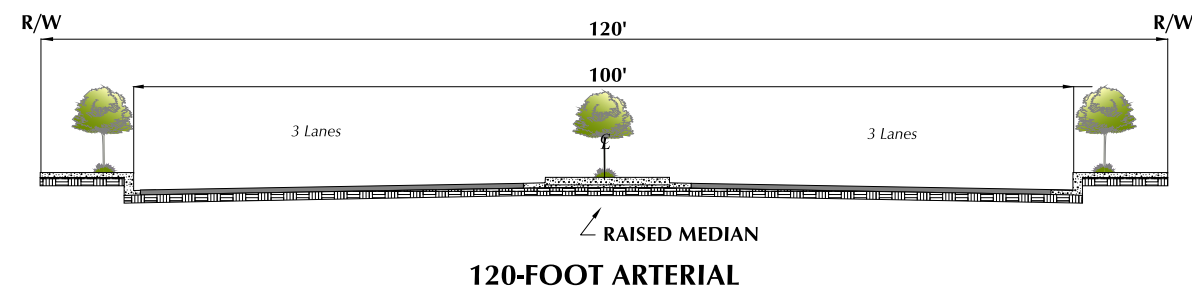
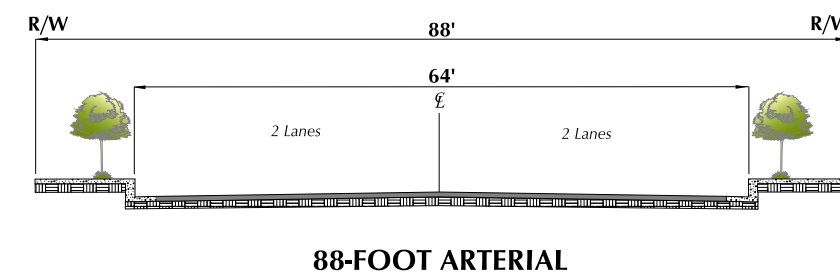
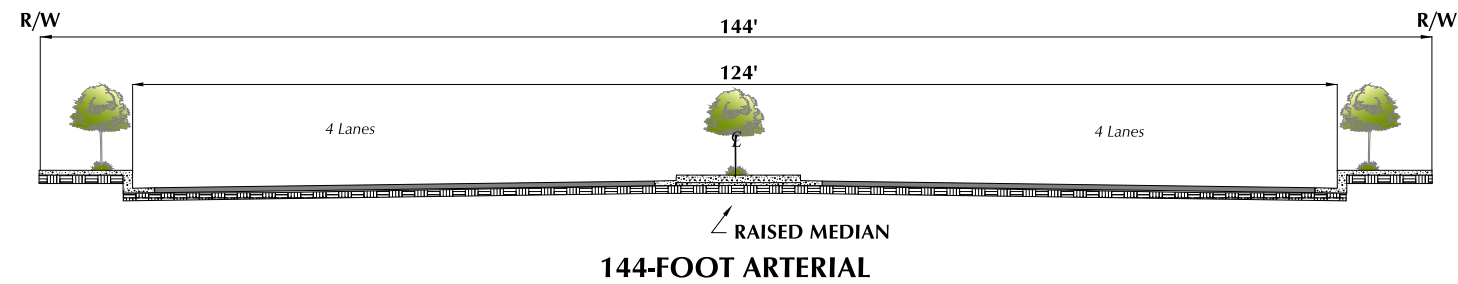

NOTE:
FOR PARKWAY CROSS SECTION STANDARDS,
CONSULT THE PUBLIC WORKS DEPARTMENT.

SOURCE: CITY OF RIVERSIDE, 2004.

Figure CCM-2
STANDARD
ROADWAY
CROSS SECTION