



Fiscal Year 2026-27

Preliminary Assessment Diagrams

Street Lighting Assessment District No. 1

Prepared For

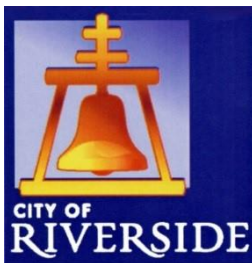

April 2026



141-28
6-29-1
6-30

TRA 009-175
009-176

SW 1/4 OF SEC. 15 T.3S, R.6W
CITY OF RIVERSIDE

THIS MAP WAS PREPARED FOR ASSESSMENT PURPOSES ONLY. NO LIABILITY IS ASSUMED FOR THE ACCURACY OF THE DATA SHOWN. ASSESSOR'S PARCEL MAY NOT COMPLY WITH LOCAL LOT-SPLIT OR BUILDING SITE ORDINANCES.

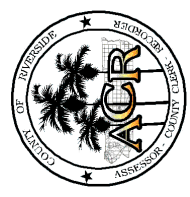
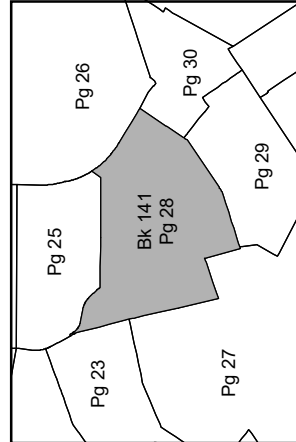

Map Reference
MB 11/55 BONNIE BANKS TRACT
MB 1/24 - 25 ASSESSORS MAP NO. 20
PM 259/31 - 32 PARCEL MAP NO. 38607

Data
MB 1/8 SB

Legend

- Lot Lines
- Right-Of-Way
- - - Old Lot Lines
- - - Reference R.O.W
- - - Other Easements
- • • Lease Area
- Subdivision Tic Mark

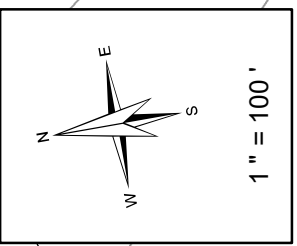

Date	Old Number	New Number
12/1/1985	6,7,8	34
12/1/1985	34	35,ST
7/1/1986	32	36
7/1/1986	33	37
7/1/1986	30	38
1/1/1987	26,27	39
7/1/1993	3	40
5/1/2001	7	41,ST
5/1/2001	38	42,ST
5/1/2001	36	43,ST
5/1/2001	29	44,ST
1/1/2005	9	45,ST
1/1/2005	11	46,ST
3/1/2006	13	47,ST
7/1/2006	1,2,250-54	48
9/1/2006	46	49-50
2/6/2023	20	51
2/6/2023	51	52-54
2/19/2025	44	55,56
1/16/2026	55	57,ST

S 1/2 OF SEC. 12 T.3S, R.6W
CITY OF RIVERSIDE

TRA 009-141
009-175
009-176

145-11

6-14-2

THIS MAP WAS PREPARED FOR ASSESSMENT PURPOSES ONLY. NO LIABILITY IS ASSUMED FOR THE ACCURACY OF THE DATA SHOWN. ASSESSOR'S PARCEL MAY NOT COMPLY WITH LOCAL LOT-SPLIT OR BUILDING SITE ORDINANCES.

TOMLINSON AVE (VACATED)

CALIFORNIA

AVE

TRA 009-175
51

TRA 009-600
51

TRA 009-141
009-141

AVE

EX 28

EX 28

LOT A

AVE

AVE

AVE

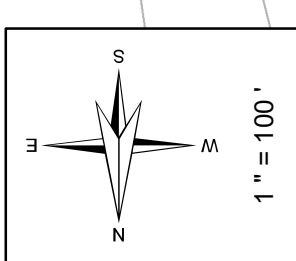

Legend

- Lot Lines
- Right-Of-Way
- Old Lot Lines
- Reference R.O.W
- Other Easements
- Lease Area
- Subdivision Tic Mark

Date	Old Number	New Number
10/1/1987	112-7	19-ST
8/1/1995	111-1	5-ST
8/1/1995	111-2	6-ST
9/1/1998	ADD ASMT	111-7,8,030-6
9/1/1998	111-6	9
9/2/1998	111-3,8	10
9/2/1998	111-4,7	11
2/1/1999	ADD ASMT	112-20
2/1/1999	112-5,20	21
7/1/2005	112-3	22-23
7/1/2005	112-4	24-25
7/1/2005	112-21	26-28
7/1/2005	112-23,25,27	29
10/1/2007	112-29	30-31
11/1/2007	112-1	32,PG.03
9/8/2011	112-24	ST
9/8/2011	112-2	ST
9/8/2011	112-22	ST
9/8/2011	112-26	ST
9/8/2011	112-32	ST
6/30/2025	112-8	33,34

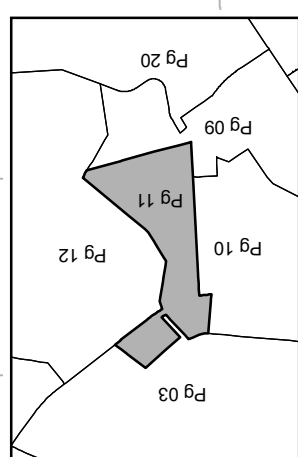

Map Reference

- MB 12/42 - 51 LA GRANADA
- MB 14/97 LA GRANADA TRACT 2
- PM 222/48 - 49 PARCEL MAP 34385
- PM 259/99 - 100 PARCEL MAP 39017

T.R.A. 009-175
146-15
6-32

SEC. 10 T3S R6W
POR RANCHO LA SIERRA
POR CITY OF RIVERSIDE

SEP 10 2013
THIS MAP WAS PREPARED FOR ASSESSMENT PURPOSES ONLY. NO LIABILITY IS ASSUMED FOR THE ACCURACY OF THE DATA SHOWN. ASSESSOR'S PARCEL MAY NOT COMPLY WITH LOCAL LOT-SPLIT OR BUILDING SITE ORDINANCES.

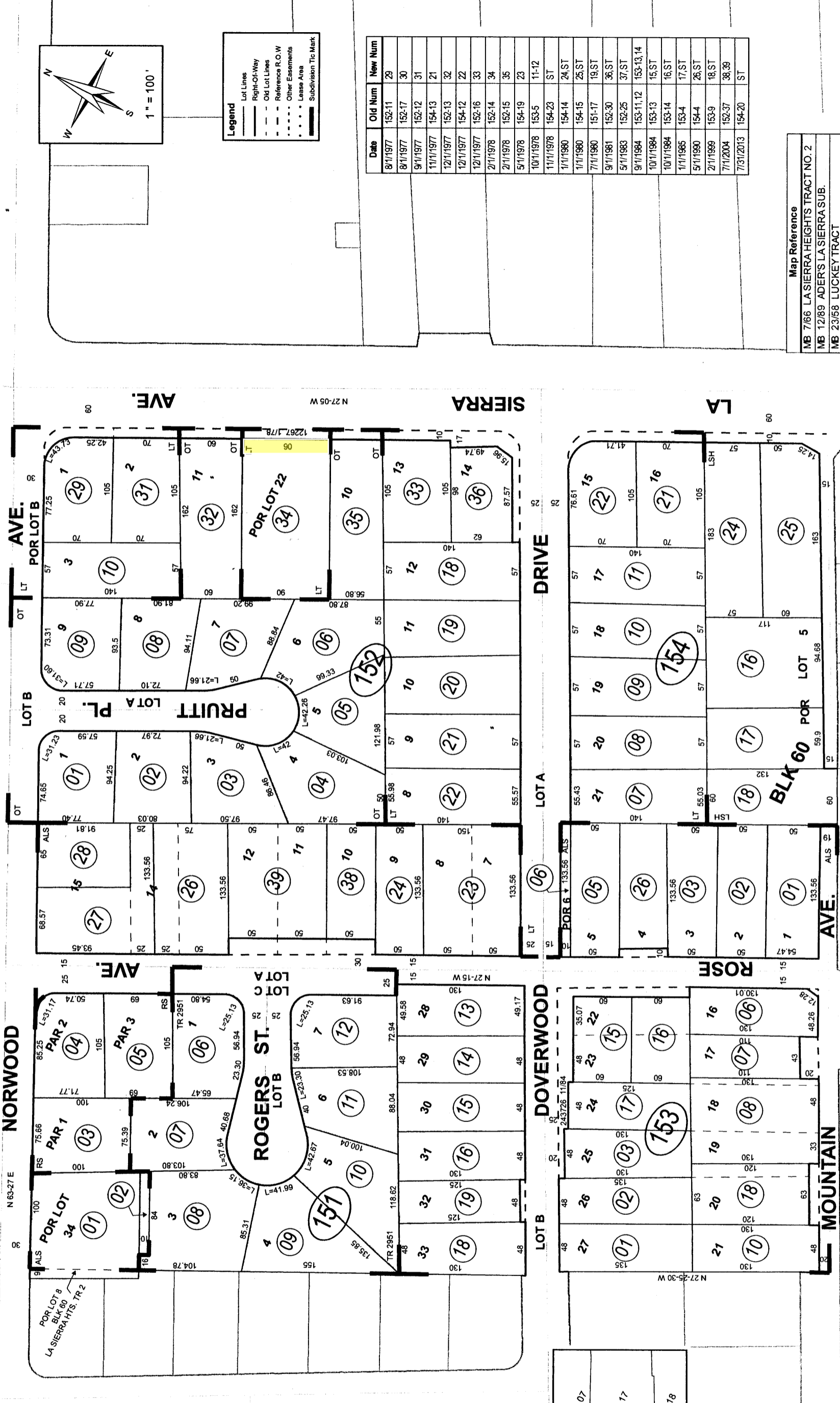

146-18
6-32, 6-16

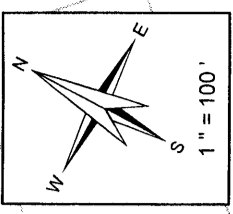

T.R.A. 009-175
SUNNYSLOPE AVE.
POR SEC 10, 11 T3S R6W
POR CITY OF RIVERSIDE
POR RANCHO LA SIERRA

JAN 31 2014
THIS MAP WAS PREPARED FOR ASSESSMENT PURPOSES ONLY. NO LIABILITY IS ASSUMED FOR THE ACCURACY OF THE DATA SHOWN. ASSESSOR'S PARCEL MAY NOT COMPLY WITH LOCAL LOT-SPLIT OR BUILDING SITE ORDINANCES.

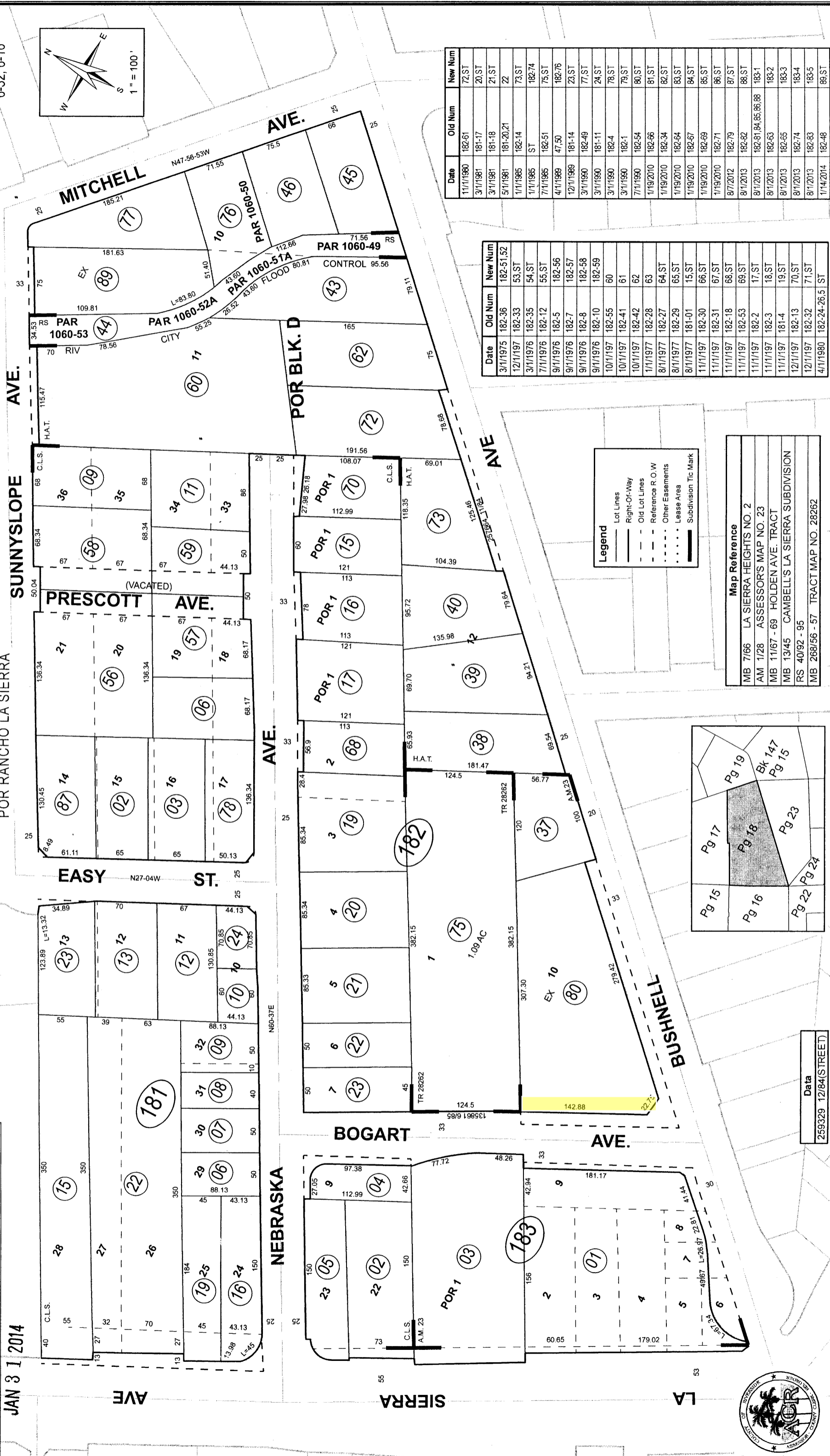

Date	Old Num	New Num
11/1/1980	182-61	72, ST
3/1/1981	181-17	20, ST
3/1/1981	181-18	21, ST
5/1/1981	181-20, 21	22
1/1/1985	182-14	73, ST
1/1/1985	ST	182-74
7/1/1985	182-51	75, ST
4/1/1989	47, 50	182-76
12/1/1989	181-14	23, ST
3/1/1990	182-49	77, ST
3/1/1990	181-11	24, ST
3/1/1990	182-4	78, ST
3/1/1990	182-1	79, ST
7/1/1990	182-54	80, ST
1/19/2010	182-66	81, ST
1/19/2010	182-34	82, ST
1/19/2010	182-64	83, ST
1/19/2010	182-67	84, ST
1/19/2010	182-69	85, ST
1/19/2010	182-71	86, ST
8/7/2012	182-79	87, ST
8/1/2013	182-82	88, ST
8/1/2013	182-81, 84, 85, 86, 88	183-1
8/1/2013	182-63	183-2
8/1/2013	182-65	183-3
8/1/2013	182-74	183-4
8/1/2013	182-83	183-5
1/14/2014	182-48	89, ST

Date	Old Num	New Num
3/1/1975	182-36	182-51, 52
12/1/1977	182-33	53, ST
3/1/1976	182-35	54, ST
7/1/1976	182-12	55, ST
9/1/1976	182-5	182-56
9/1/1976	182-7	182-57
9/1/1976	182-8	182-58
9/1/1976	182-10	182-59
10/1/1977	182-55	60
10/1/1977	182-41	61
10/1/1977	182-42	62
1/1/1977	182-28	63
8/1/1977	182-27	64, ST
8/1/1977	182-29	65, ST
8/1/1977	181-01	15, ST
11/1/1977	182-30	66, ST
11/1/1977	182-31	67, ST
11/1/1977	182-18	68, ST
11/1/1977	182-53	69, ST
11/1/1977	182-2	17, ST
11/1/1977	182-3	18, ST
11/1/1977	181-4	19, ST
12/1/1977	182-13	70, ST
4/1/1980	182-32	71, ST
	182-24, 26, 5	ST

Legend

- Lot Lines
- Right-Of-Way
- Old Lot Lines
- Reference R. O. W
- Other Easements
- Lease Area
- Subdivision Tic Mark

Map Reference

MB 7/66	LA SIERRA HEIGHTS NO. 2
AM 1/28	ASSESSOR'S MAP NO. 23
MB 11/67 - 69	HOLDEN AVE. TRACT
MB 13/45	CAMBELL'S LA SIERRA SUBDIVISION
RS 40/92 - 95	
MB 268/56 - 57	TRACT MAP NO. 28262

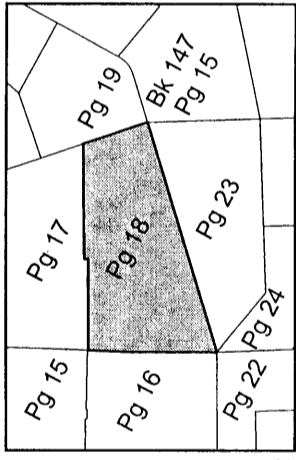

Data
259329 12/84 (STREET)



THIS MAP WAS PREPARED FOR ASSESSMENT PURPOSES ONLY. NO LIABILITY IS ASSUMED FOR THE ACCURACY OF THE DATA SHOWN. ASSESSOR'S PARCEL MAY NOT COMPLY WITH LOCAL LOT-SPLIT OR BUILDING SITE ORDINANCES.

NE 1/4 SEC. 11 T.3S, R.6W
CITY OF RIVERSIDE

TRA 009-175
147-24
6-12

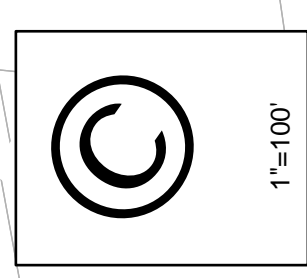

Legend

- Lot Lines
- Right-Of-Way
- Old Lot Lines
- Reference R.O.W
- Other Easements
- Lease Area
- Subdivision Tic Mark

Map Reference

MB 12/42 - 51	LA GRANADA
PM 3/90	
PM 82/56 - 58	PARCEL MAP NO. 13765
MB 219/69 - 70	TRACT MAP NO. 24783
PM 191/82 - 83	PARCEL MAP NO. 28723
PM 195/91 - 93	PARCEL MAP 28948

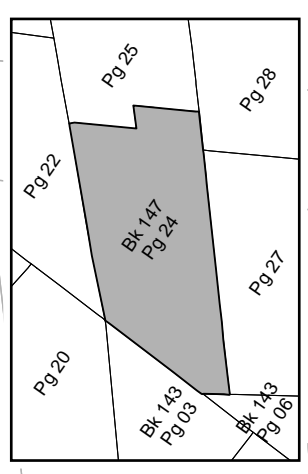

Data
RS 38/28

Date	Old Number	New Number
4/1/84	13,38,43	44
7/1/90	34	45-50
5/1/91	7,8	51,52
10/1/80	14	40-43
4/1/98	12	35,36
11/1/98	35	38,39
7/1/98	25	53,56
11/1/2000	26	58,61
1/18/2007	28	62ST
9/1/976	16	34
8/1/978	10,11,36	37
5/9/2000	19	57,ST
7/10/2017	2	63ST
11/13/2025	31	64ST

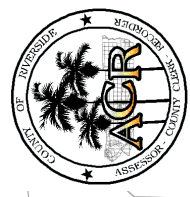

ASSESSOR'S MAP BK 147 PG. 24
Riverside County, Calif.

Jobin

Dec 2025

150-03

TRA 009-175
009-176

NE 1/4 OF SEC. 3 T.3S, R.6W
CITY OF RIVERSIDE

THIS MAP WAS PREPARED FOR ASSESSMENT PURPOSES ONLY. NO LIABILITY IS ASSUMED FOR THE ACCURACY OF THE DATA SHOWN. ASSESSOR'S PARCEL MAY NOT COMPLY WITH LOCAL LOT-SPLIT OR BUILDING SITE ORDINANCES.

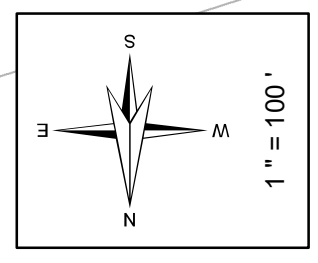

Legend

- Lot Lines
- Right-Of-Way
- Old Lot Lines
- Reference R.O.W
- Other Easements
- Lease Area
- Subdivision Tic Mark

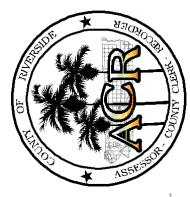
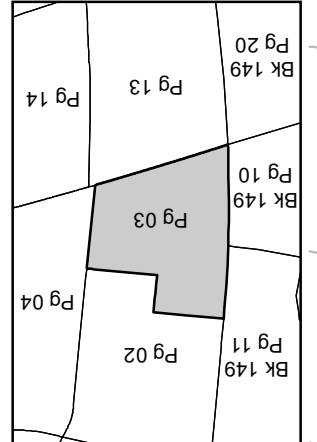

ASSESSOR'S MAP BK150 PG. 03
Riverside County, Calif.

jasantos

Map Reference
MB 12/11 - 13 CHADBOURNE HEIGHTS
FM 260/66 - 67 PARCEL MAP NO. 39284

Date	Old Number	New Number
7/1/1984	16	26, ST.
2/1/1999	18	27, ST.
12/16/2025	12	28, 29

Dec 2025

150-14
6-22

TRA 009-175

W 1/2 OF SEC. 2 & E 1/2 OF SEC. 3, T.3S, R.6W
CITY OF RIVERSIDE

NORWOOD

POR. LOTS

AVE.

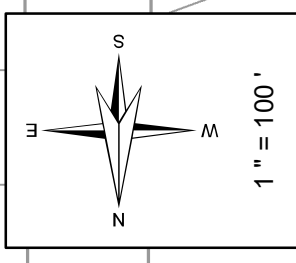

Legend

- Lot Lines
- Right-Of-Way
- Old Lot Lines
- Reference R.O.W
- Other Easements
- Lease Area
- Subdivision Tic Mark

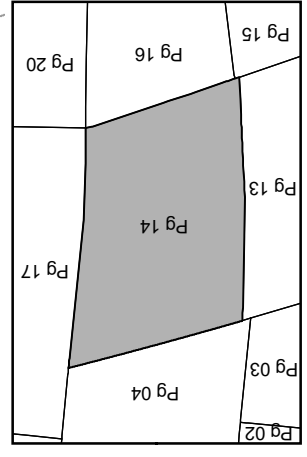
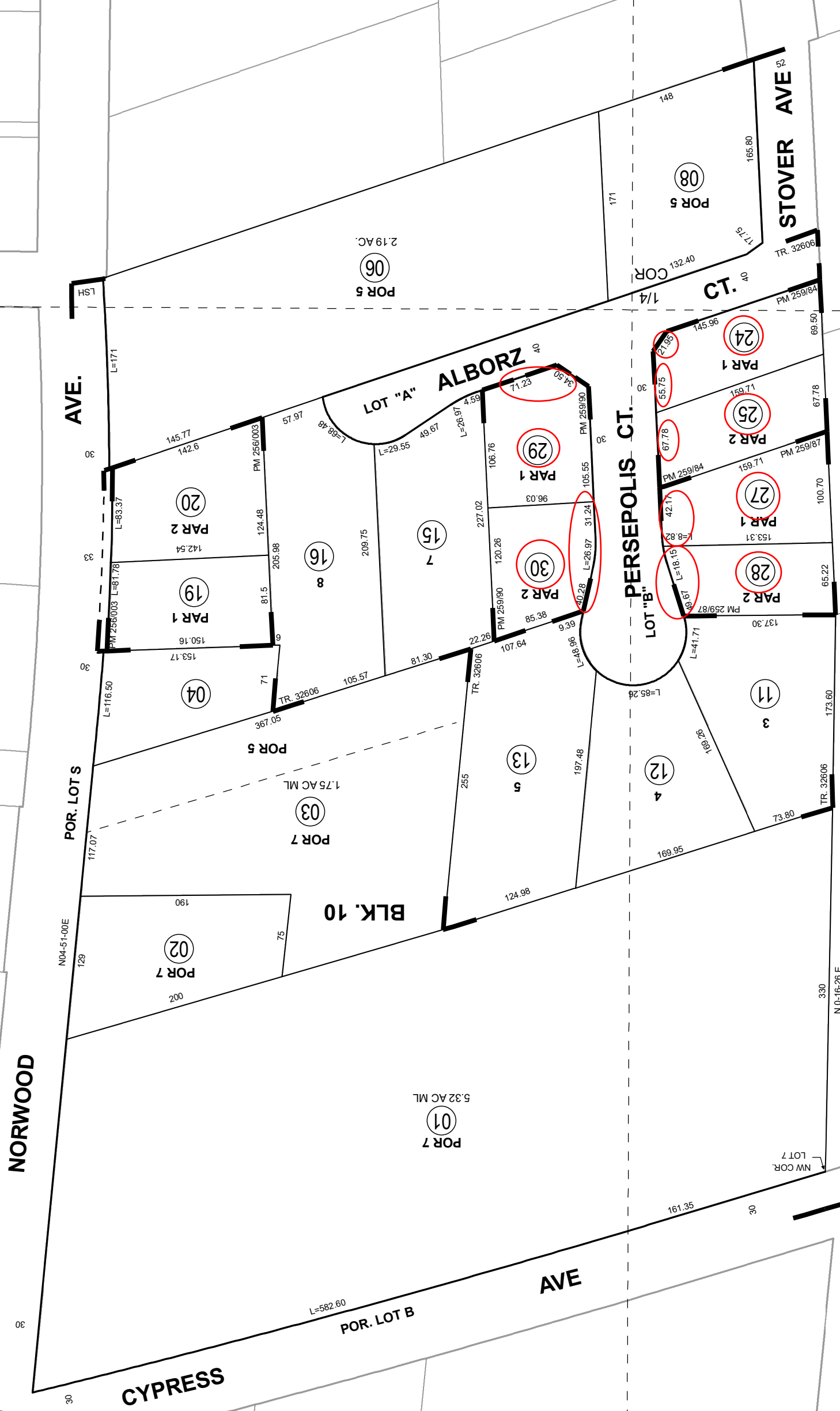

Date	Old Number	New Number
11/20/2006	7	8, ST
11/15/2007	5	9-17
11/15/2007	17	18, ST
7/24/2023	18	19, 20
8/3/2023	10	21-23
7/1/2025	9	24-25
7/1/2025	21-23	26
7/1/2025	26	27-28
7/1/2025	14	29-30

Map Reference
 MB 7166 LA SIERRA HEIGHTS TRACT 2
 MB 425/83 - 85 TRACT 32606
 PM 256/3 - 5 PARCEL MAP NO. 38501
 PM 259/84 - 86 PARCEL MAP NO. 38498
 PM 259/87 - 89 PARCEL MAP NO. 38499
 PM 259/90 - 92 PARCEL MAP NO. 38500

ASSESSOR'S MAP BK150 PG.14
 Riverside County, Calif.

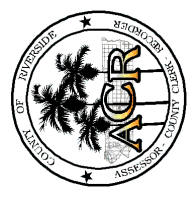

arrodrig

Sep 2025

THIS MAP WAS PREPARED FOR ASSESSMENT PURPOSES ONLY. NO LIABILITY IS ASSUMED FOR THE ACCURACY OF THE DATA SHOWN. ASSESSOR'S PARCEL MAY NOT COMPLY WITH LOCAL LOT-SPLIT OR BUILDING SITE ORDINANCES.

150-22
6-10
10-1
10-2

TRA 009-175

NW 1/4 OF SEC. 2 T.3S, R.6W
CITY OF RIVERSIDE

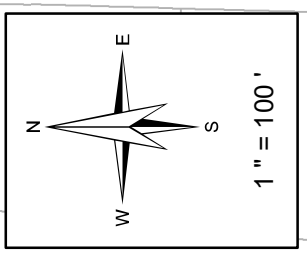

Legend

- Lot Lines
- Right-Of-Way
- - - Old Lot Lines
- - - Reference R.O.W
- - - Other Easements
- • • Lease Area
- ▬ Subdivision Tic Mark

Date	Old Number	New Number
3/1/1978	221-22	25.ST
8/1/1980	222-1	14.ST
9/1/1981	221-3	26.ST
2/1/1982	222-14	15.16
5/1/1982	222-15	17,18
4/1/1999	221-23,24	27,28.ST
4/1/1999	223-4	8.ST
4/1/1999	223-5-7	9-11.ST
3/28/2001	222-2	19,20
3/28/2001	222-11	21
2/10/2004	223-11	12.ST
3/26/2020	221-27	29.ST
6/30/2025	223-3	13.ST

Sep 2025

Map Reference
MB 12/42 - 51 LA GRANADA
RS 32/98 RECORD OF SURVEY

Data
RS 19/88

THIS MAP WAS PREPARED FOR ASSESSMENT PURPOSES ONLY. NO LIABILITY IS ASSUMED FOR THE ACCURACY OF THE DATA SHOWN. ASSESSOR'S PARCEL MAY NOT COMPLY WITH LOCAL LOT-SPLIT OR BUILDING SITE ORDINANCES.

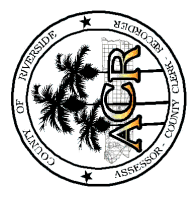
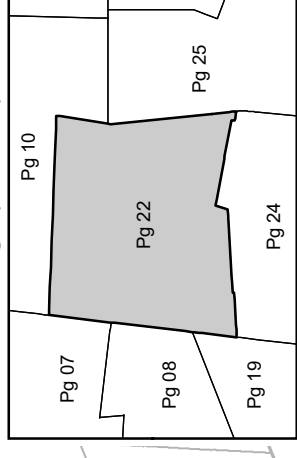
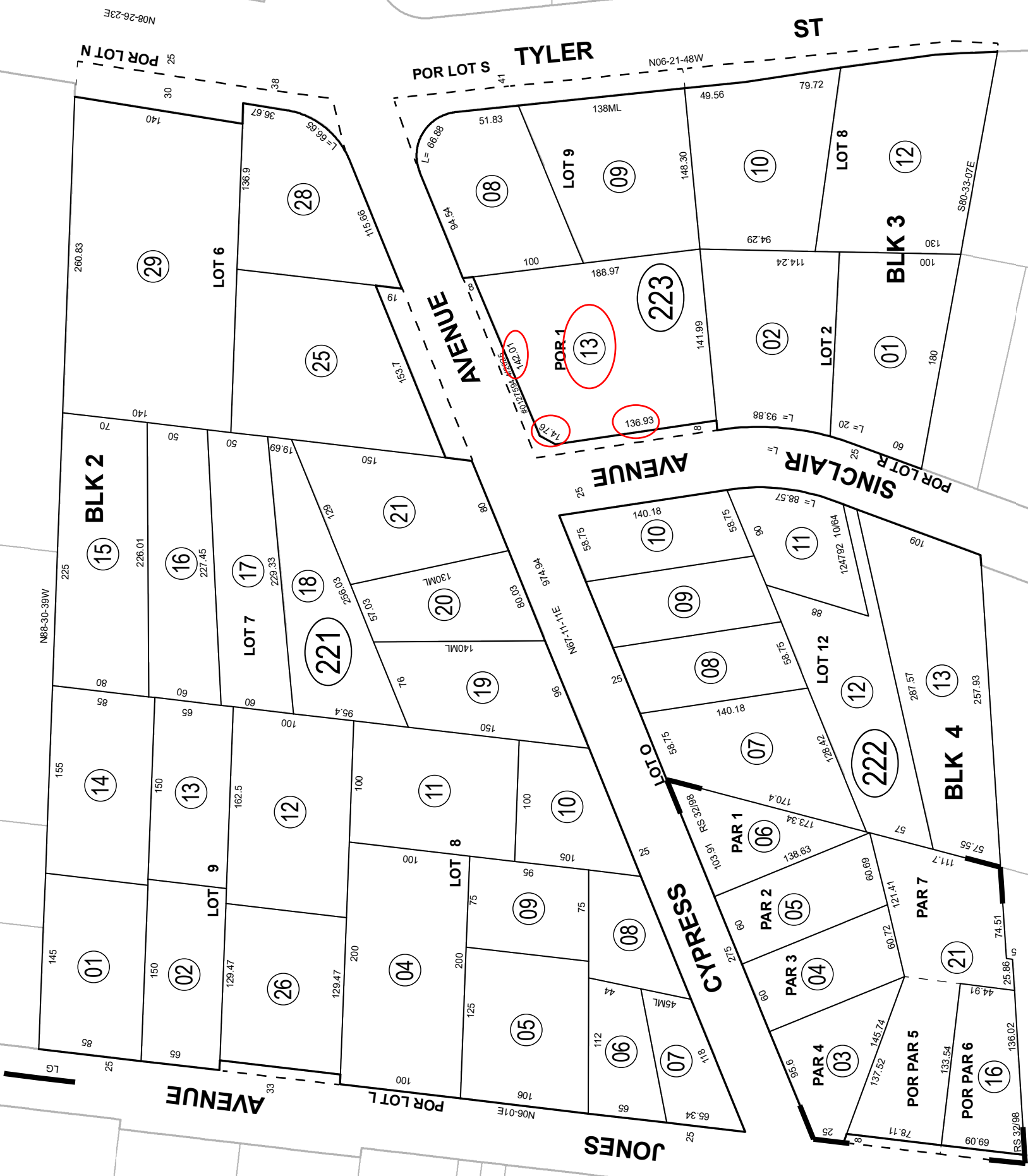

ASSESSOR'S MAP BK150 PG. 22
Riverside County, Calif.

jasantos

POR. SEC 35 T.2S., R.6W
CITY OF RIVERSIDE

TRA 009-189
009-190
154-33
6-6

THIS MAP WAS PREPARED FOR ASSESSMENT PURPOSES ONLY. NO LIABILITY IS ASSUMED FOR THE ACCURACY OF THE DATA SHOWN. ASSESSOR'S PARCEL MAY NOT COMPLY WITH LOCAL LOT-SPLIT OR BUILDING SITE ORDINANCES.

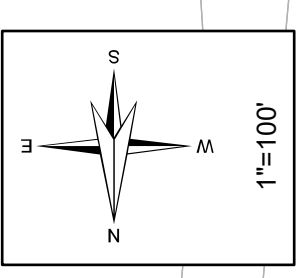

Legend

- Lot Lines
- - - Right-Of-Way
- - - Old Lot Lines
- - - Reference R.O.W
- - - Other Easements
- • • Lease Area
- • • Subdivision Tie Mark

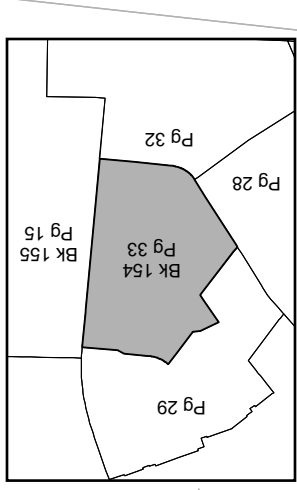

Date	Old Number	New Number
12/1/1977	1,3,4	154-17
10/1/1978	2,ST.	35
8/6/2002	14	36,ST.
12/13/2002	35	37,ST.
1/13/2005	12	38,ST.
12/15/2005	11	39,ST.
11/12/2025	10	40,ST.

Map Reference

MB 12/42 - 51 LA GRANADA
MB 94/14 - 18 TRACT MAP NO. 9418

Data
RS 20/52

E260933
ASSESSOR'S MAP BK.154 PG.33
Riverside County, Calif.

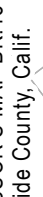

Nov 2025

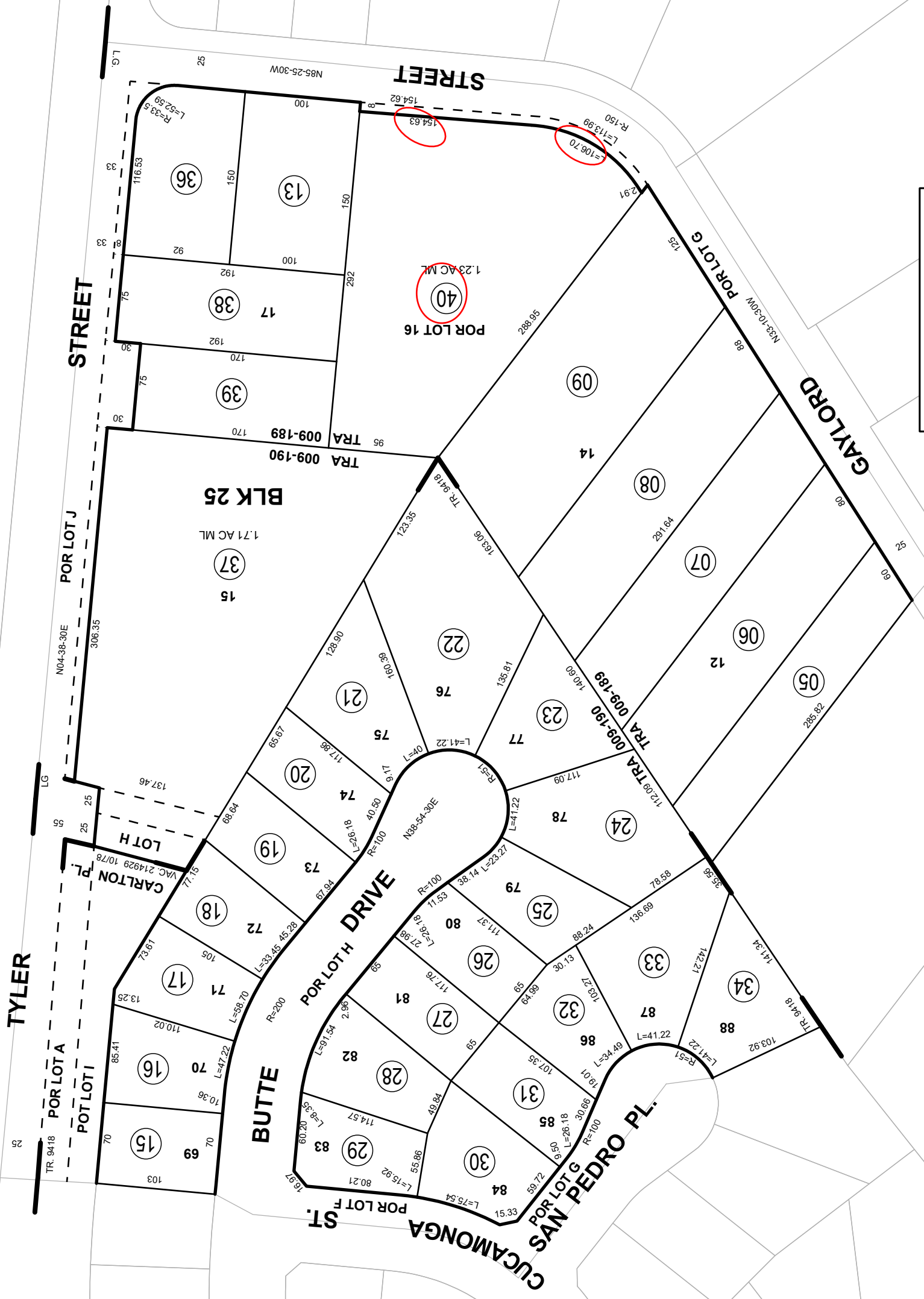

THIS MAP WAS PREPARED FOR ASSESSMENT PURPOSES ONLY. NO LIABILITY IS ASSUMED FOR THE ACCURACY OF THE DATA SHOWN. ASSESSOR'S PARCEL MAY NOT COMPLY WITH LOCAL LOT-SPLIT OR BUILDING SITE ORDINANCES.

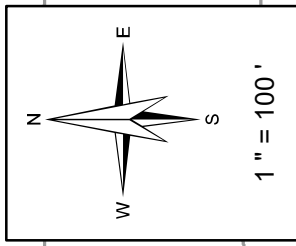

Legend

- Lot Lines
- - - Right-Of-Way
- - - Old Lot Lines
- - - Reference R.O.W
- - - Other Easements
- Lease Area
- Subdivision Tic Mark

Date	Old Number	New Number
7/1/1976	232-1,2,3,35	232-36
1/1/1978	031-16	031-17-27
1/1/1980	034-4	21, ST
1/1/1980	034-5	22, ST
3/1/1980	034-21	23
3/1/1980	034-22	24
5/1/1980	032-23	37
1/1/1990	14-16	033-27
8/1/1992	033-11	28, ST
2/1/1995	032-32	38, ST
2/1/1995	032-4-9	39-44, ST
6/1/1995	031-1	29, ST
3/1/1996	033-1	29, ST
3/1/1998	032-38	45-46
3/1/1998	032-46	47, ST
9/10/2007	033-23	30, ST
9/14/2007	033-5	31, ST
9/14/2007	033-6	32, ST
5/18/2022	033-7	33, ST
5/18/2022	033-8	34, ST
4/24/2024	031-2	29, ST
4/24/2024	031-28	30, ST
4/24/2024	031-29, 30	31
11/6/2024	033-29	35, ST
9/3/2025	31	32, 33

Bk 187 Pg 21	Bk 187 Pg 22	Bk 187 Pg 23	Bk 190 Pg 03	Pg 04
Pg 02	Pg 06	Pg 08	Pg 10	

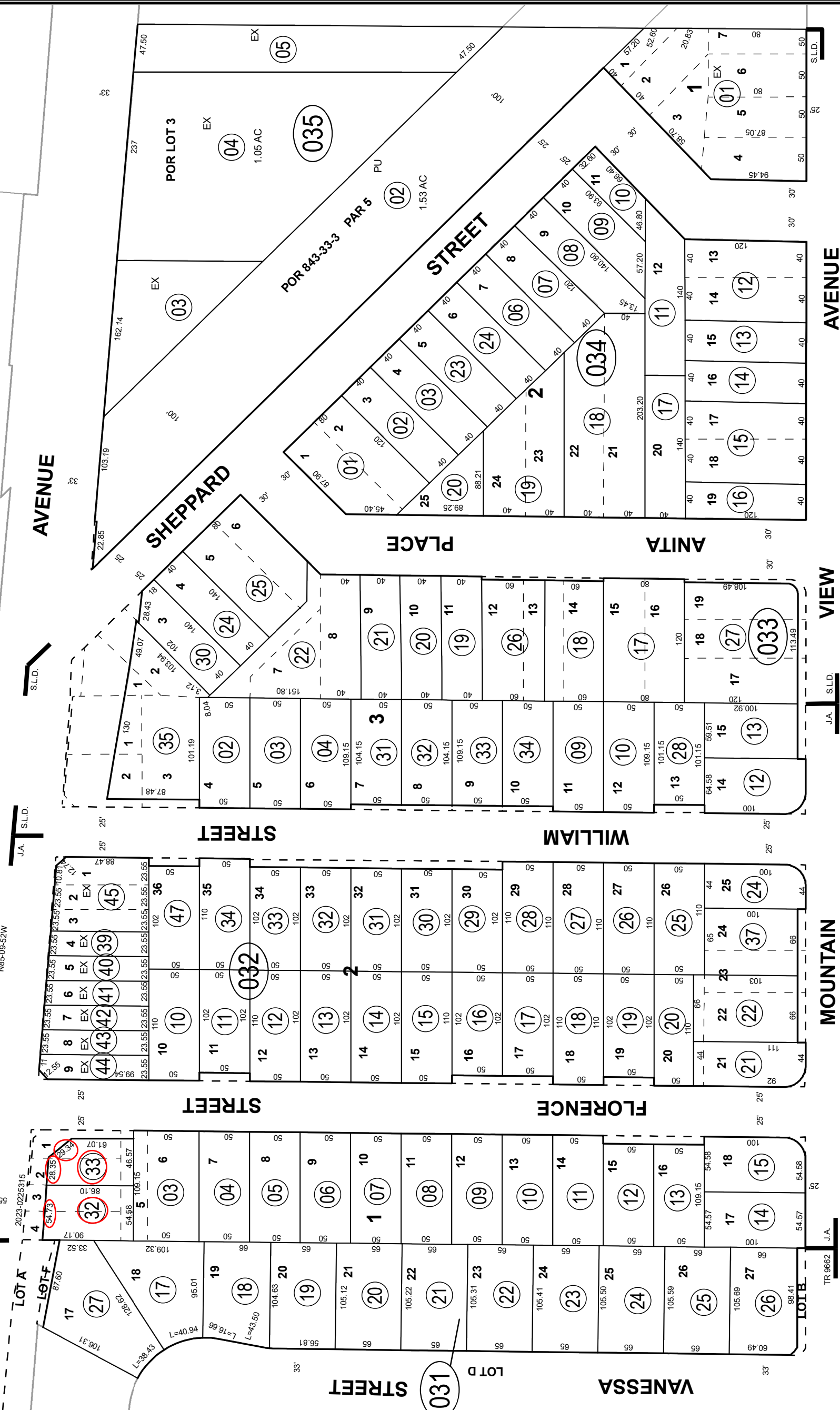

Map Reference
 MB 94/64 - 65 TRACT MAP NO. 9662
 MB 6/54 SALT LAKE DEPOT TRACT
 MB 6/41 JURUPA ADDITION TRACT MAP NO. 1

THIS MAP WAS PREPARED FOR ASSESSMENT PURPOSES ONLY. NO LIABILITY IS ASSUMED FOR THE ACCURACY OF THE DATA SHOWN. ASSESSOR'S PARCEL MAY NOT COMPLY WITH LOCAL LOT-SPLIT OR BUILDING SITE ORDINANCES.

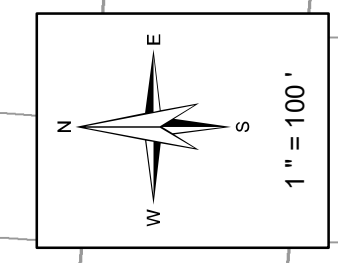

Legend

- Lot Lines
- Right-Of-Way
- - - Old Lot Lines
- - - Reference R.O.W
- · · · · Other Easements
- · · · · Lease Area
- Subdivision Tic Mark

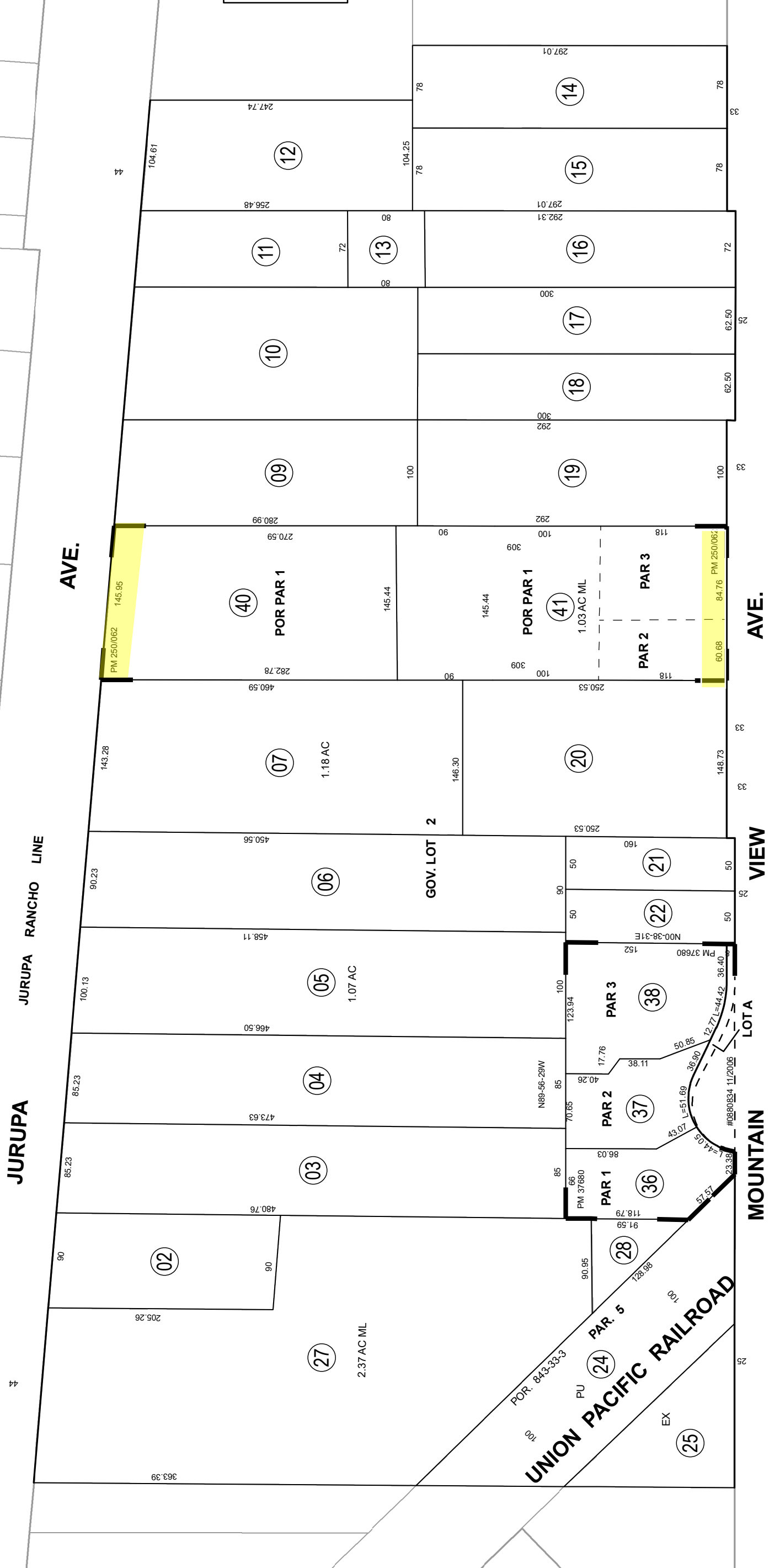

Date	Old Number	New Number
1/23/2007	23	26 ST
3/19/2008	1	27, 28
7/13/2021	8	29-31
1/3/2023	29	32-33
1/3/2023	31, 32	34
1/3/2023	30, 34	35
1/29/2025	35, 39	41
2/18/2025	26	36-38
1/29/2026	33	39, 40

Map Reference
PM 250/62 - 63 PARCEL MAP NO. 35147
PM 259/16 - 19 PARCEL MAP NO. 37680

Mar 2026

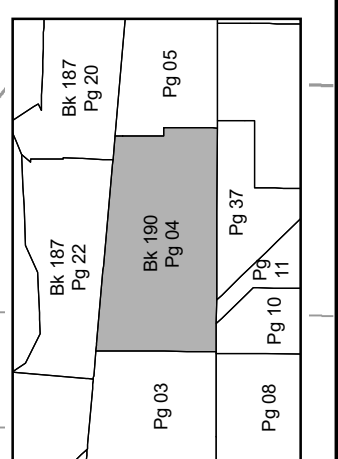

Data
RS 20/26, RS 19/3, RS 22/66
RS 20/30, RS 20/57

ASSESSOR'S MAP BK190 PG. 04
Riverside County, Calif.

jasantos

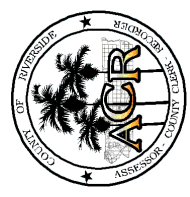

THIS MAP WAS PREPARED FOR ASSESSMENT PURPOSES ONLY. NO LIABILITY IS ASSUMED FOR THE ACCURACY OF THE DATA SHOWN. ASSESSOR'S PARCEL MAY NOT COMPLY WITH LOCAL LOT-SPLIT OR BUILDING SITE ORDINANCES.

NE 1/4 OF SEC. 6, T.3S., R.5W.
CITY OF RIVERSIDE

T.R.A. 009-002

191-15

5-2

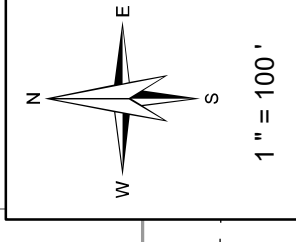

Legend

- Lot Lines
- - - Right-Of-Way
- - - Old Lot Lines
- - - Reference R.O.W
- - - Other Easements
- Lease Area
- Subdivision Tric Mark

Date *	Old Number *	New Number *
4/1/1975	11	22,ST.
8/1/1980	1	23,24
8/1/1980	2	25,26
8/1/1980	3	27,28
7/1/1987	4,5,24,26,27	29
7/1/1987	25,28	30
1/1/1989	29	31,ST.
1/1/1989	30	32,ST.
4/1/1998	23	33,ST.
12/1/2006	12	34,ST.
12/1/2006	13	35,ST.
1/29/2016	7	36,ST.
3/4/2025	22,34,35	37
8/6/2025	20,21	38
8/6/2025	38	39,40

ARLINGTON AVENUE

ARLINGTON AVENUE

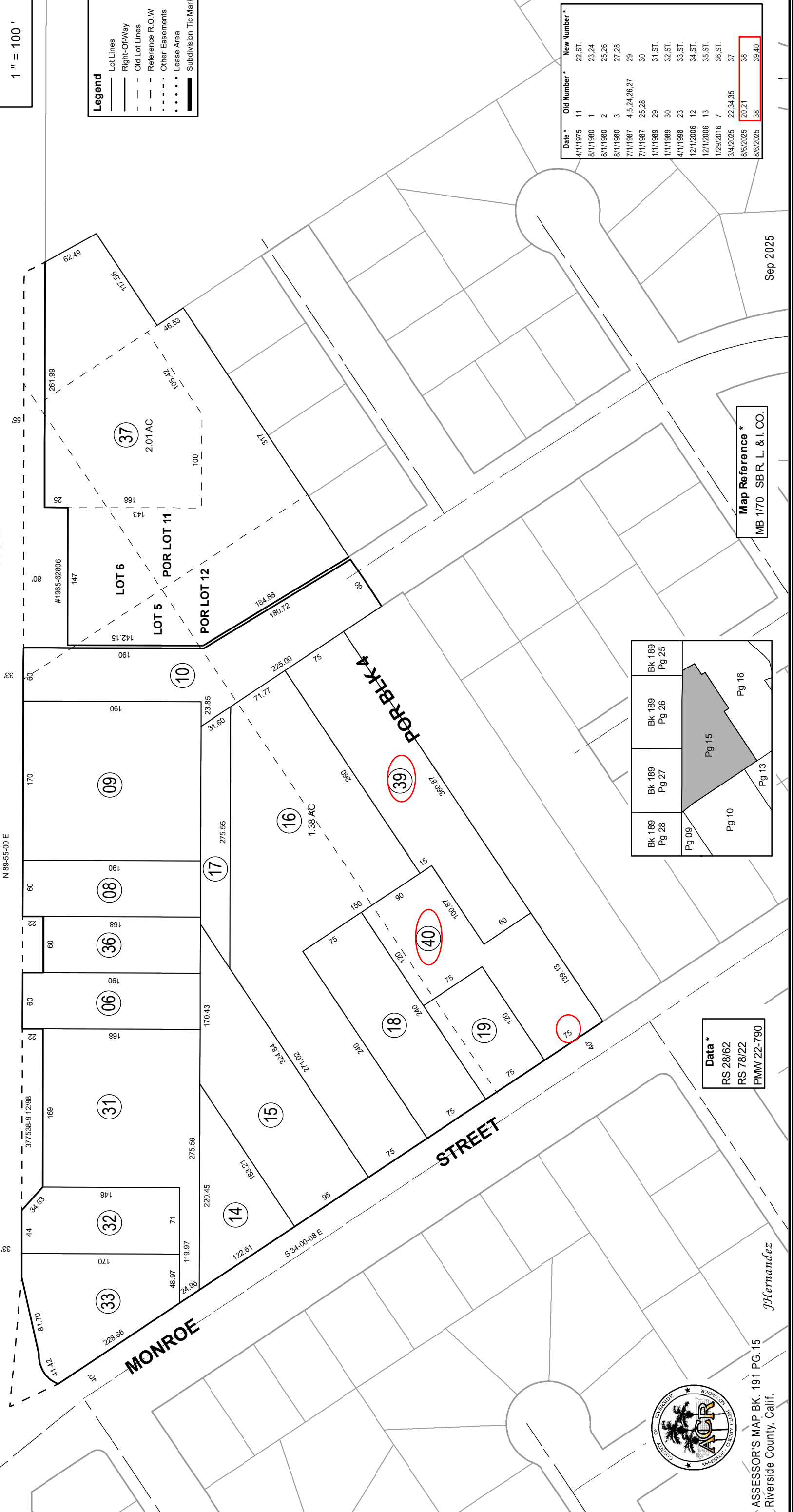

Bk 189 Pg 28	Bk 189 Pg 27	Bk 189 Pg 26	Bk 189 Pg 25
Pg 09	Pg 10	Pg 15	Pg 16

Data *

RS 28/62
RS 78/22
PMW 22-790

Map Reference *
MB 1/70 SB R. L. & I. CO.

JHernandez

ASSESSOR'S MAP BK. 191 PG. 15
Riverside County, Calif.

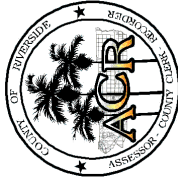

Sep 2025

SEC. 23, 24 T.2S, R.5W
CITY OF RIVERSIDE

TRA 009-005
1-4

213-25

THIS MAP WAS PREPARED FOR ASSESSMENT PURPOSES ONLY. NO LIABILITY IS ASSUMED FOR THE ACCURACY OF THE DATA SHOWN. ASSESSOR'S PARCEL MAY NOT COMPLY WITH LOCAL LOT-SPLIT OR BUILDING SITE ORDINANCES.

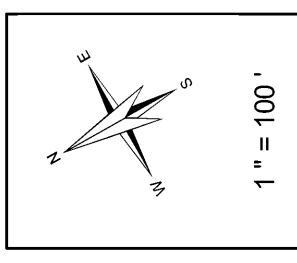

Legend

- Lot Lines
- Right-Of-Way
- - - Old Lot Lines
- - - Reference R.O.W
- · · Other Easements
- · · Lease Area
- Subdivision Tric Mark

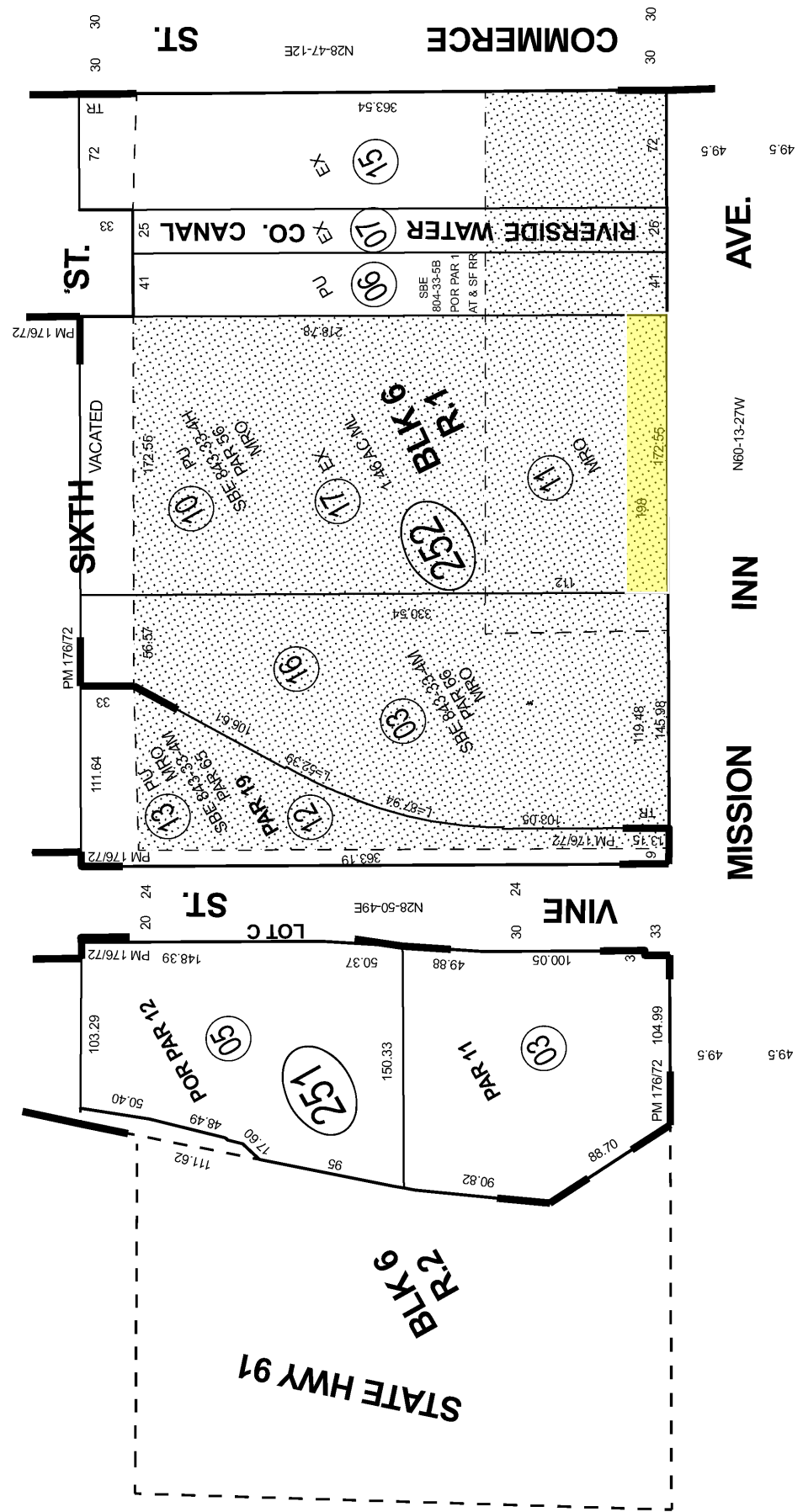

Pg 21	BK 211 Pg 01
Pg 25	
Pg 29	BK 211 Pg 12
Pg 34	

Data *
 VIII RV-43-RV. ST. HWY.
 SBE 804-33-5B
 SBE 424-33-2
 SBE 804-33-5
 SBE 843-33-4H
 SBE 843-33-4M
 308502, 03 08/92

Date *	Old Number *	New Number *
5/1/1975	009,004	252-10
5/1/1985	ADD ASMNT	252-11
10/1/1992	251-1	251-3
10/1/1992	251-2	251-4
10/1/1992	252-1	252-12
5/1/1993	ADD	252-13
12/1/1993	251-4	251-5 ST
7/17/2006	ADD ASMNT	252-14
7/17/2006	252-8,14	252-15
9/12/2023	252-2	252-16
9/12/2023	252-5	252-17

Map Reference *
 MB 7/17 SB TOWN OF RIVERSIDE
 PM 17672 - 81 PARCEL MAP NO. 26301

THIS MAP WAS PREPARED FOR ASSESSMENT PURPOSES ONLY. NO LIABILITY IS ASSUMED FOR THE ACCURACY OF THE DATA SHOWN. ASSESSOR'S PARCEL MAY NOT COMPLY WITH LOCAL LOT-SPLIT OR BUILDING SITE ORDINANCES.

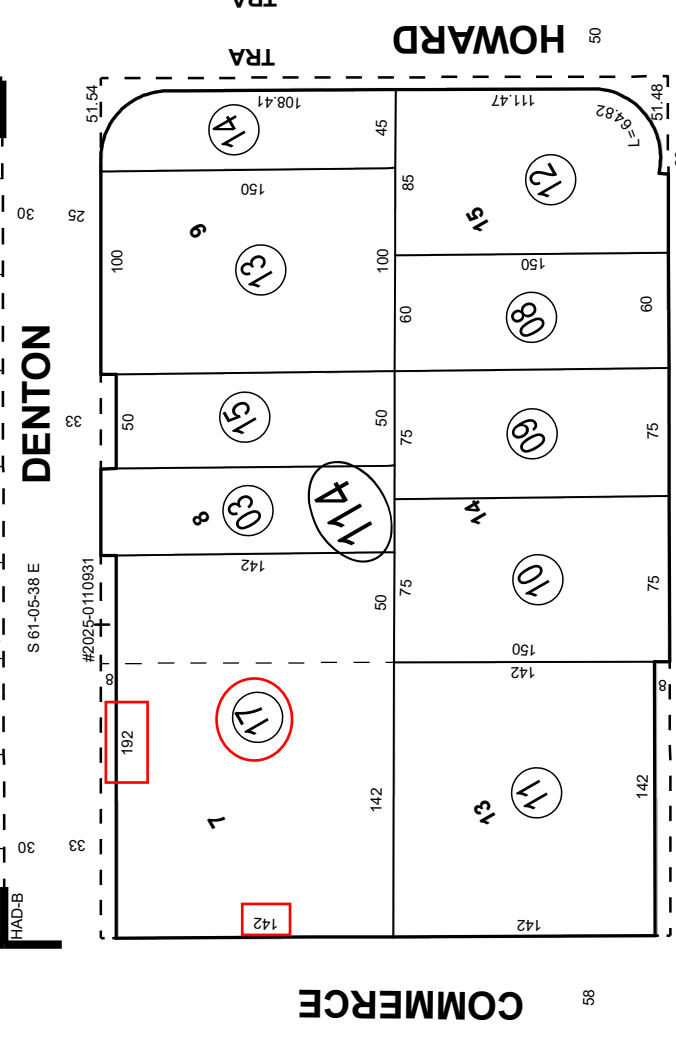
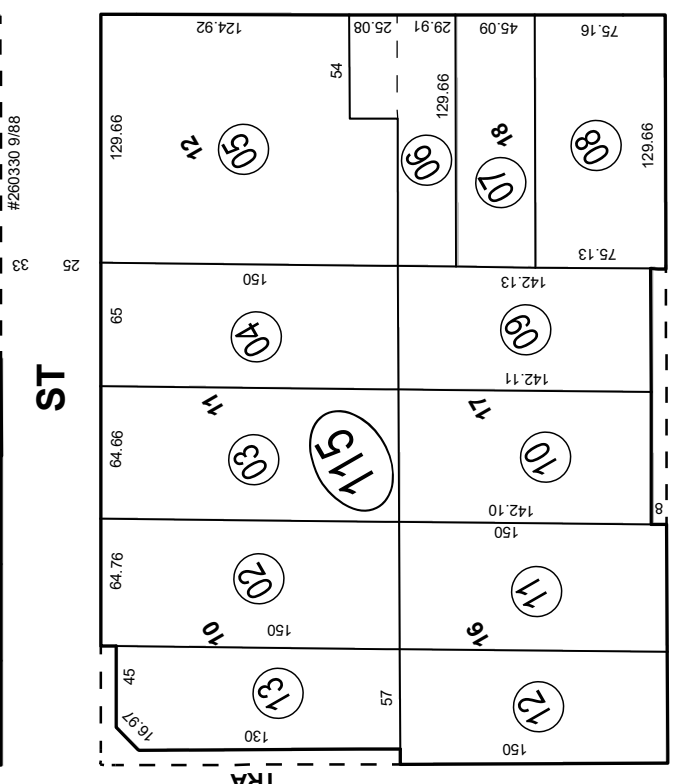
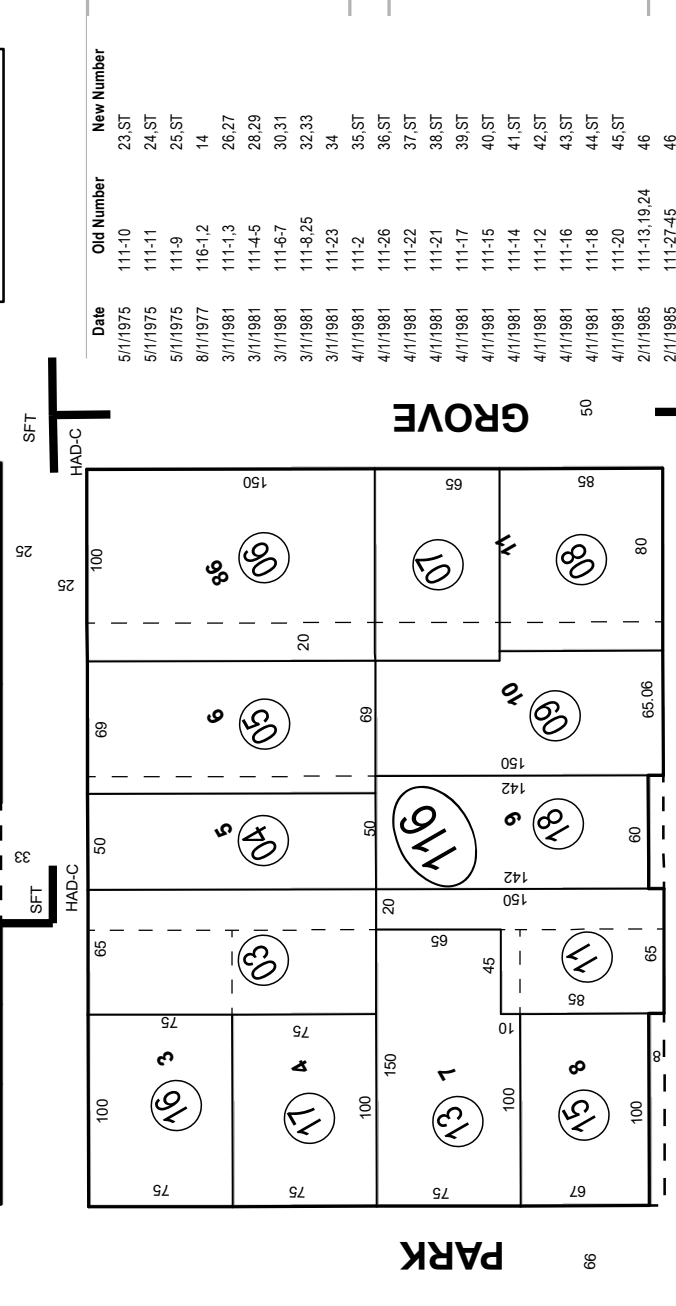
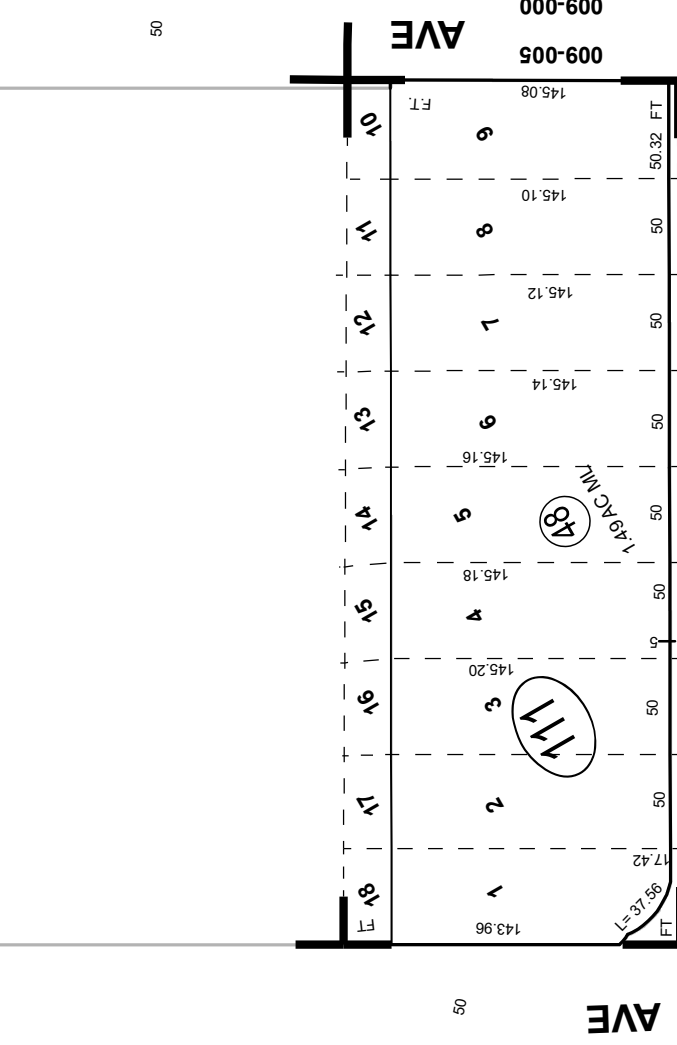
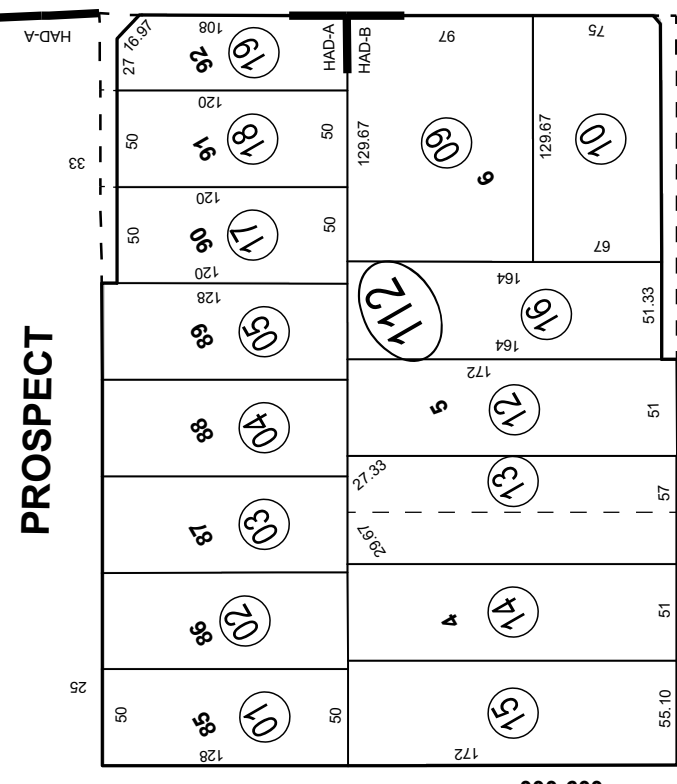
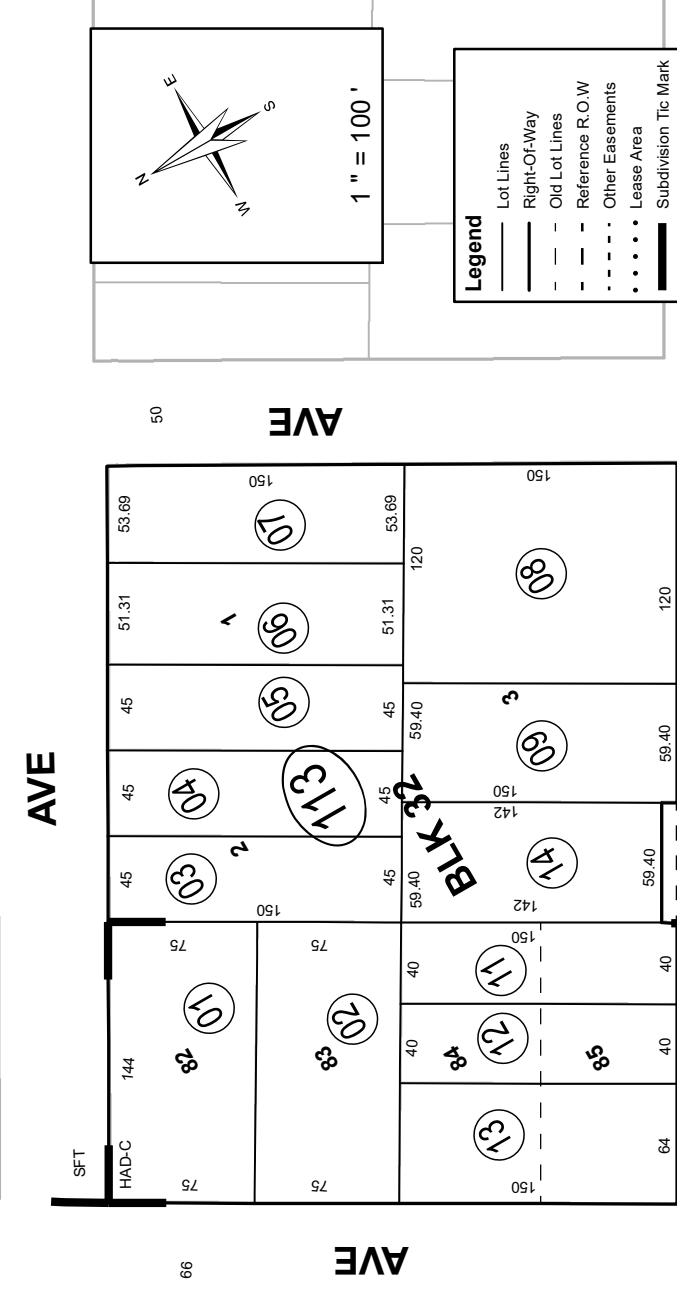

Date	Old Number	New Number
5/1/1975	111-10	23.ST
5/1/1975	111-11	24.ST
5/1/1975	111-9	25.ST
8/1/1977	116-1,2	14
3/1/1981	111-1,3	26,27
3/1/1981	111-4,5	28,29
3/1/1981	111-6,7	30,31
3/1/1981	111-8,25	32,33
3/1/1981	111-23	34
4/1/1981	111-2	35.ST
4/1/1981	111-26	36.ST
4/1/1981	111-22	37.ST
4/1/1981	111-21	38.ST
4/1/1981	111-17	39.ST
4/1/1981	111-15	40.ST
4/1/1981	111-14	41.ST
4/1/1981	111-12	42.ST
4/1/1981	111-16	43.ST
4/1/1981	111-18	44.ST
4/1/1981	111-20	45.ST
2/1/1985	111-13,19,24	46
2/1/1985	111-27,45	46
1/1/1986	111-46	47,48
1/1/1986	111-47	322-3
11/1/1987	116-12	15.ST
10/1/1988	112-11	16.ST
1/1/1991	113-10	14.ST
3/1/1996	114-7	12.ST
3/1/1996	114-5	13.ST
3/1/1996	114-6	14.ST
2/1/2005	115-1	13.ST
9/1/2005	114-4	15.ST
1/1/2006	112-6	17.ST
1/1/2006	112-7	18.ST
1/1/2006	112-8	19.ST
4/1/2006	116-14	16-17
8/17/2023	116-10	116-18.ST
8/22/2025	114-02	114-16.ST
8/22/2025	114-01,16	114-17

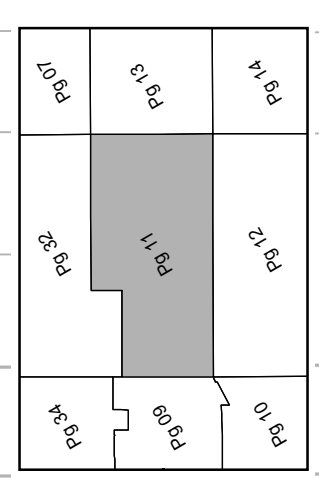
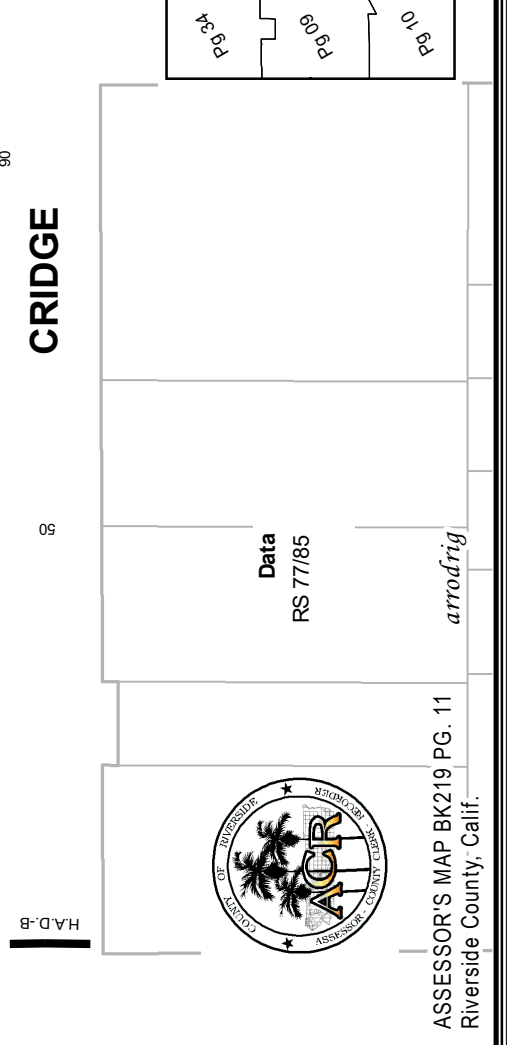
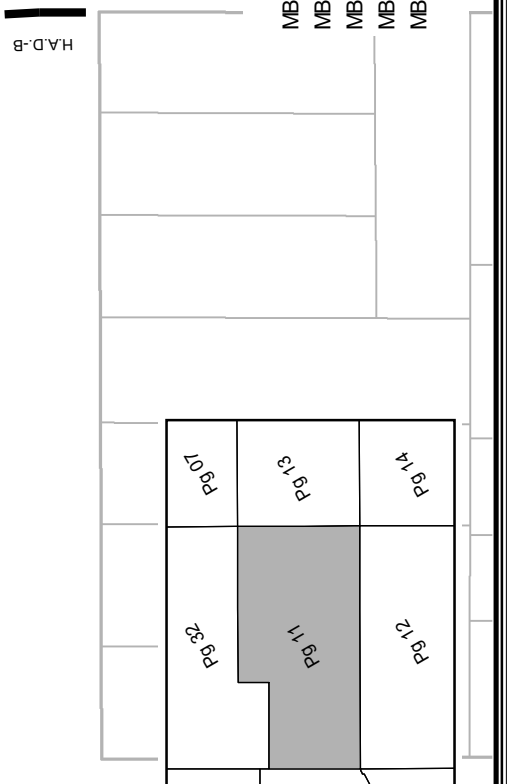

Map Reference
 MB 8/13 FOSTER TRACT
 MB 9/1 S.B. HALL'S ADDITION DIVISION A
 MB 9/2 S.B. HALL'S ADDITION DIVISION B
 MB 9/3 S.B. HALL'S ADDITION DIVISION C
 MB 6/14 S.B. SANTA FE TRACT

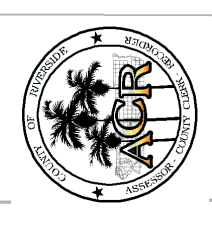

221-06
3-22

TRA 009-063
009-124

W 1/2 OF NE 1/4 OF SEC. 25 T.2S, R.5W
CITY OF RIVERSIDE

THIS MAP WAS PREPARED FOR ASSESSMENT PURPOSES ONLY. NO LIABILITY IS ASSUMED FOR THE ACCURACY OF THE DATA SHOWN. ASSESSOR'S PARCEL MAY NOT COMPLY WITH LOCAL LOT-SPLIT OR BUILDING SITE ORDINANCES.

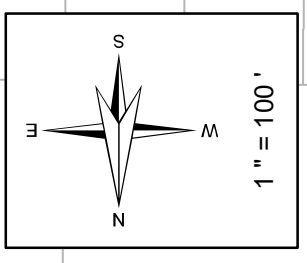

Legend

- Lot Lines
- Right-Of-Way
- Old Lot Lines
- Reference R.O.W
- Other Easements
- Lease Area
- Subdivision Tie Mark

Date	Old Number	New Number
5/1/1979	061-1	5
10/1/1980	063-4	11, ST
10/1/1980	063-5	12, ST
10/1/1980	062-10	23, 24
12/1/1980	062-11, 24	25
12/1/1980	062-9, 23	26
8/1/1982	062-14	27, ST
8/1/1982	062-15	28, ST
8/1/1982	062-16	29, ST
1/1/1986	063-6	13, ST
10/1/1986	064-1, 15	16
9/1/1988	062-26	30, ST
1/1/1990	062-6	31, ST
1/1/1990	062-7	32, ST
6/1/1995	063-1, 3	14-15
6/1/1995	063-11, 13	17-19
6/1/1995	063-7, 10	20-23
9/1/1996	061-4	6, ST
11/1/1998	063-20	24, 25
3/1/2003	064-17, 18	064-19
11/1/2003	064-16	17, 18
3/1/2006	26, 27, 29, 30	063-31
3/1/2006	063-21	26, ST
3/1/2006	063-22	27, ST
3/1/2006	063-23	28, 29, ST
3/1/2006	063-24	30, ST
2/3/2011	061-6	7, ST
10/28/2013	063-28	32, ST
8/5/2015	062-17	33, ST
8/5/2015	063-32	33, 35
8/5/2015	062-18	34, ST
9/9/2025	062-19	35, ST
9/9/2025	062-20	36, ST

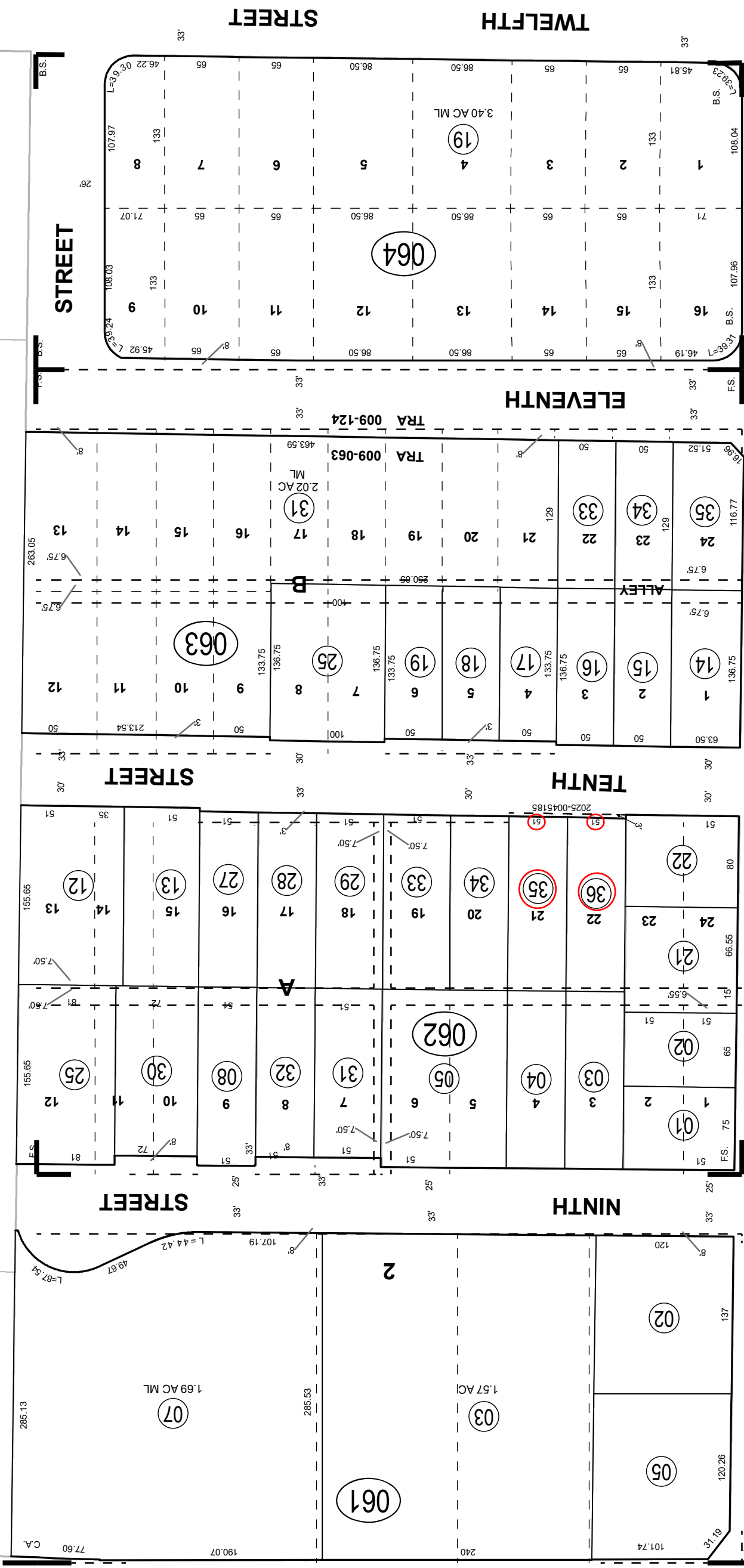

AVE
OTTAWA

N 00-00-00 W

Pg 15	Pg 16
Pg 05	Pg 06
Pg 17	Pg 18
Pg 07	Pg 18

Map Reference
MB 3/19 S.B. CASTLEMANS ADDITION
MB 6/31 S.B. FRANKLIN SQ.
MB 40/50 - 51 BURTON SUBDIVISION

Data
RS 48/3

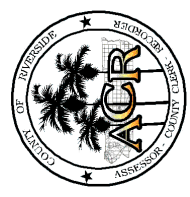

Navarrete

Sep 2025

THIS MAP WAS PREPARED FOR ASSESSMENT PURPOSES ONLY. NO LIABILITY IS ASSUMED FOR THE ACCURACY OF THE DATA SHOWN. ASSESSOR'S PARCEL MAY NOT COMPLY WITH LOCAL LOT-SPLIT OR BUILDING SITE ORDINANCES.

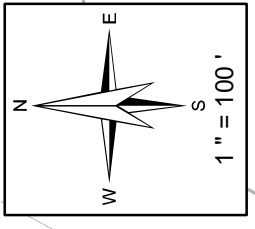
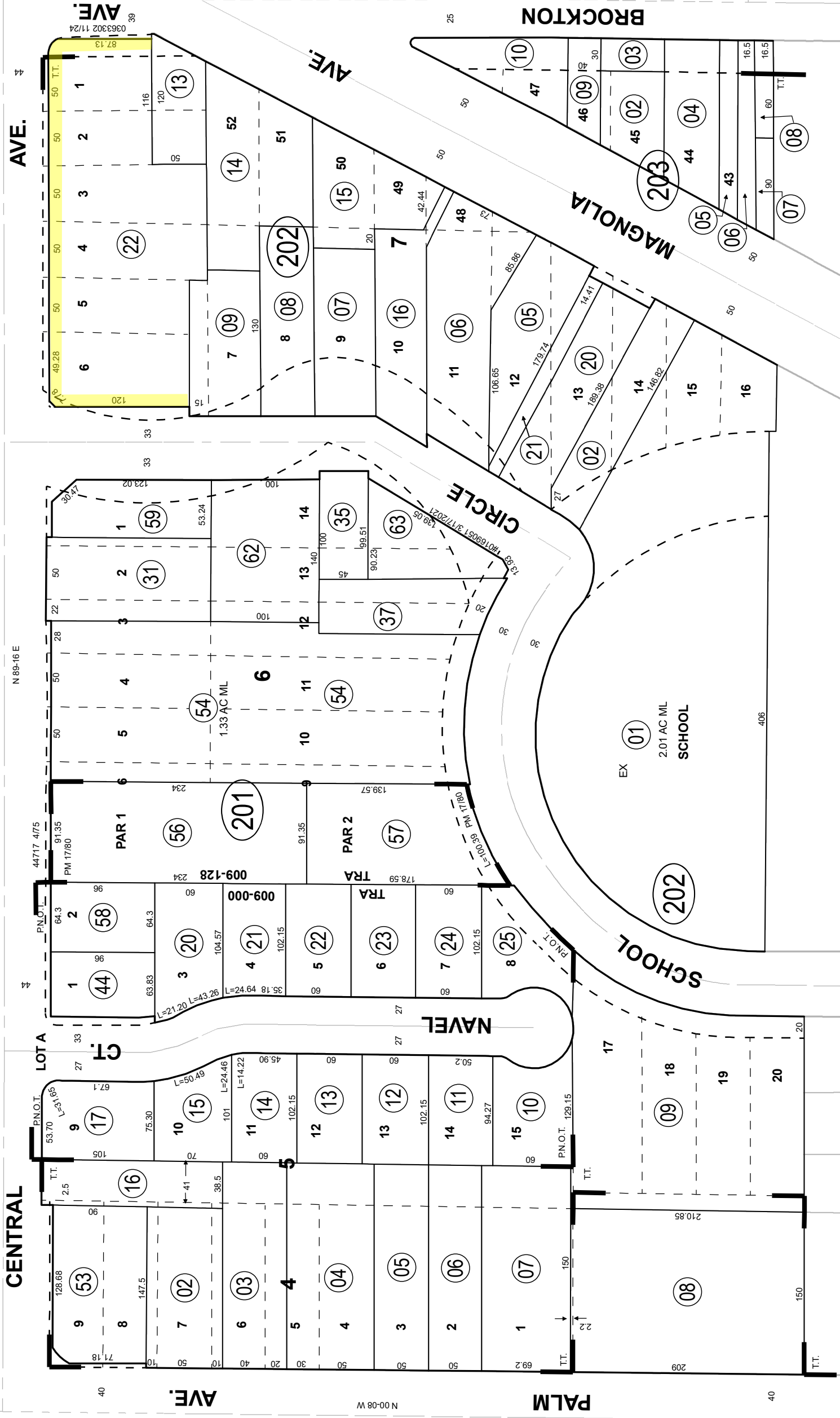

Legend

- Lot Lines
- Right-Of-Way
- - - Old Lot Lines
- - - Reference R.O.W
- - - Other Easements
- Lease Area
- Subdivision Tie Mark

Date	Old Num	New Num
5/1/1975	201-28	41,ST
5/1/1975	201-26	42,ST
5/1/1975	201-27	43,ST
6/1/1976	203-1	9,10
1/1/1977	202-11	202-17
1/1/1978	201-18	201-44
3/1/1979	201-29,30,38,39	45-48
11/1/1979	201-33	49-50
4/1/1981	201-34	51,52
5/1/1983	201-1	53
8/1/1985	201-40,45,46,47	201-54
8/1/1985	201-48,50,52	201-54
6/1/1987	41-43	55
6/1/1987	55	56,57
9/1/1989	202-12	18,ST
3/1/1990	10,17,18	202-19
3/1/1990	202-3	20
9/1/1991	201-19	58,ST
4/1/1992	202-4	21,ST
4/1/2006	201-32	59,ST

Bk 226 Pg 29	Pg 11	Pg 12
Bk 226 Pg 26	Pg 20	Pg 23
Bk 226 Pg 25	Pg 21	Pg 22

Map Reference
 MB 4/91 TIBBETS TRACT
 MB 20/8 PARENT NAVEL ORANGE TRACT
 PM 17/80 PARCEL MAP 210

Data
 RS 20/18
 PM 17/80
 PMW 29-889

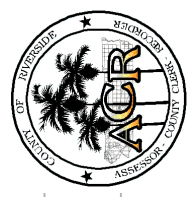

226-35
4-19

TRA 009-000

SW 1/4 OF SE 1/4 OF SEC. 28 T.2S, R.5W &
NW 1/4 OF NE 1/4 OF SEC. 33 T.2S, R.5W

CITY OF RIVERSIDE

JURUPA

THIS MAP WAS PREPARED FOR ASSESSMENT PURPOSES ONLY. NO LIABILITY IS ASSUMED FOR THE ACCURACY OF THE DATA SHOWN. ASSESSOR'S PARCEL MAY NOT COMPLY WITH LOCAL LOT-SPLIT OR BUILDING SITE ORDINANCES.

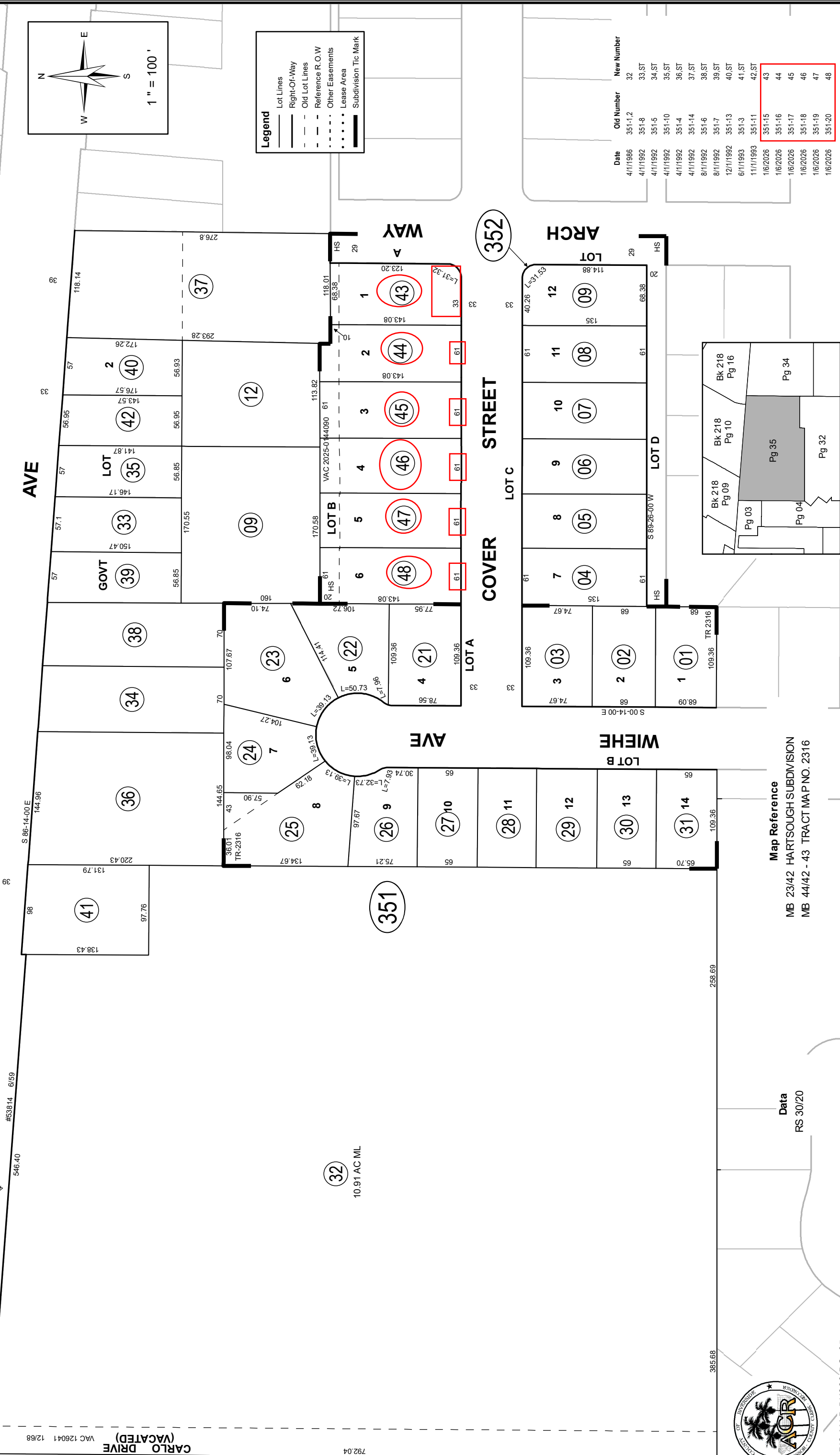

Date	Old Number	New Number
4/1/1986	351-1,2	32
4/1/1992	351-8	33,ST
4/1/1992	351-5	34,ST
4/1/1992	351-10	35,ST
4/1/1992	351-4	36,ST
4/1/1992	351-14	37,ST
8/1/1992	351-6	38,ST
8/1/1992	351-7	39,ST
12/1/1992	351-13	40,ST
6/1/1993	351-3	41,ST
11/1/1993	351-11	42,ST
1/6/2026	351-15	43
1/6/2026	351-16	44
1/6/2026	351-17	45
1/6/2026	351-18	46
1/6/2026	351-19	47
1/6/2026	351-20	48

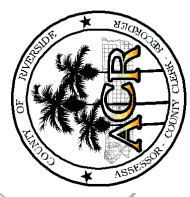

234-14
5-25

TRA 009-139

N 1/2 OF SEC. 18 T.3S, R.5W
CITY OF RIVERSIDE

THIS MAP WAS PREPARED FOR ASSESSMENT PURPOSES ONLY. NO LIABILITY IS ASSUMED FOR THE ACCURACY OF THE DATA SHOWN. ASSESSOR'S PARCEL MAY NOT COMPLY WITH LOCAL LOT-SPLIT OR BUILDING SITE ORDINANCES.

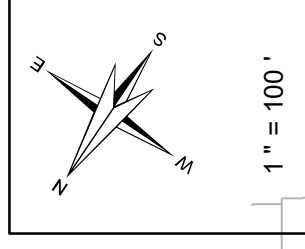

Legend

- Lot Lines
- Right-Of-Way
- Old Lot Lines
- - - Reference R.O.W
- - - Other Easements
- • • Lease Area
- Subdivision Tic Mark

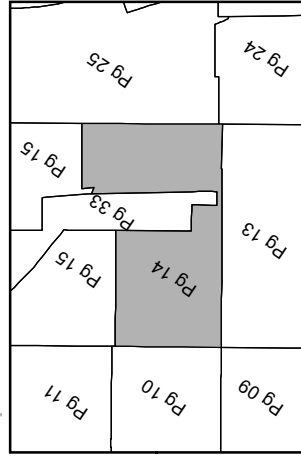
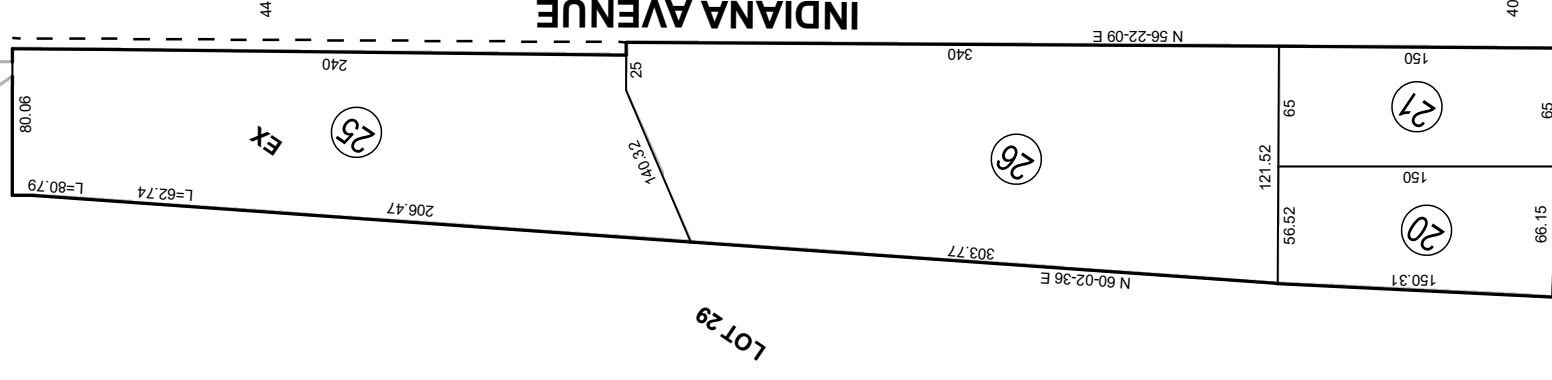

Date	Old Number	New Number
5/1/1977	2	23, ST
11/1/1981	15	24, ST
3/1/1996	22	25, 26, ST
5/1/2007	7	27, 28, ST
5/1/2007	8, 28	29
12/23/2025	18, 19, 150-46	30
12/23/2025	30	PG. 33

MYERS ST

STREET

MYERS

PRIMROSE

ST

Map Reference
MB 1/6 - 0 S.B. ARLINGTON

Data
RIV-43-RV 427561



234-15
5-25

TRA 009-139

N 1/2 OF SEC. 7 & SEC. 18 T.3S, R.5W
CITY OF RIVERSIDE

THIS MAP WAS PREPARED FOR ASSESSMENT PURPOSES ONLY. NO LIABILITY IS ASSUMED FOR THE ACCURACY OF THE DATA SHOWN. ASSESSOR'S PARCEL MAY NOT COMPLY WITH LOCAL LOT-SPLIT OR BUILDING SITE ORDINANCES.

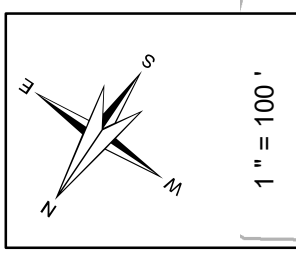
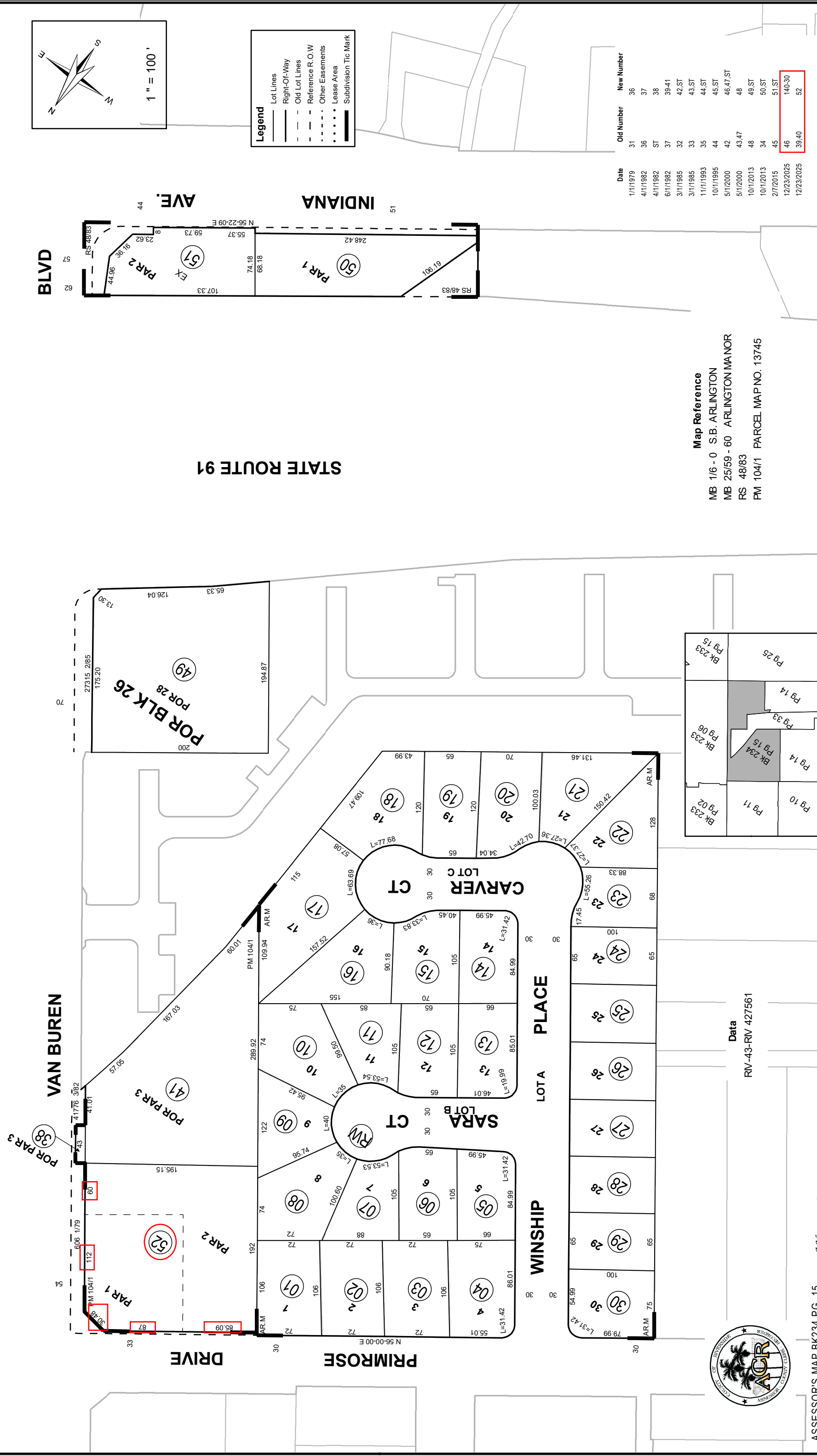

Legend

- Lot Lines
- Right-Of-Way
- - - Old Lot Lines
- - - Reference R.O.W
- - - Other Easements
- • • Lease Area
- Subdivision Tie Mark

Date	Old Number	New Number
1/1/1979	31	36
4/1/1982	36	37
4/1/1982	ST	38
6/1/1982	37	39-41
3/1/1985	32	42, ST
3/1/1985	33	43, ST
11/1/1993	35	44, ST
10/1/1995	44	45, ST
5/1/2000	42	46, 47, ST
5/1/2000	48	48
10/1/2013	48	49, ST
10/1/2013	34	50, ST
2/7/2015	45	51, ST
12/23/2025	46	140-30
12/23/2025	39, 40	52

Map Reference
 MB 1/6 - 0 S.B. ARLINGTON
 MB 25/59 - 60 ARLINGTON MANOR
 RS 48/83
 PM 104/1 PARCEL MAP NO. 13745

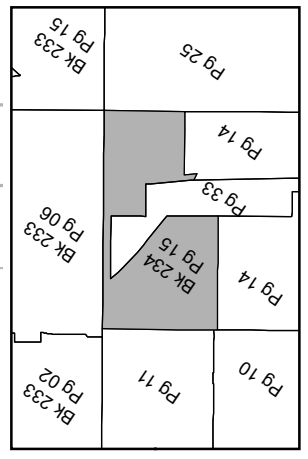

Data
RV-43-RIV 427561

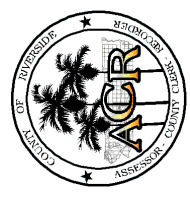

234-33

234-14
234-15

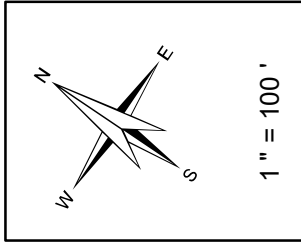

Legend

- Lot Lines
- Right-Of-Way
- Old Lot Lines
- Reference R.O.W
- Other Easements
- Lease Area
- Subdivision Tic Mark

TRA 009-139

VAN BUREN

BLVD

N 1/2 OF SEC. 7 & SEC. 18 T.3S, R.5W

CITY OF RIVERSIDE

MYERS

STREET

STATE ROUTE 91

THIS MAP WAS PREPARED FOR ASSESSMENT PURPOSES ONLY. NO LIABILITY IS ASSUMED FOR THE ACCURACY OF THE DATA SHOWN. ASSESSOR'S PARCEL MAY NOT COMPLY WITH LOCAL LOT-SPLIT OR BUILDING SITE ORDINANCES.

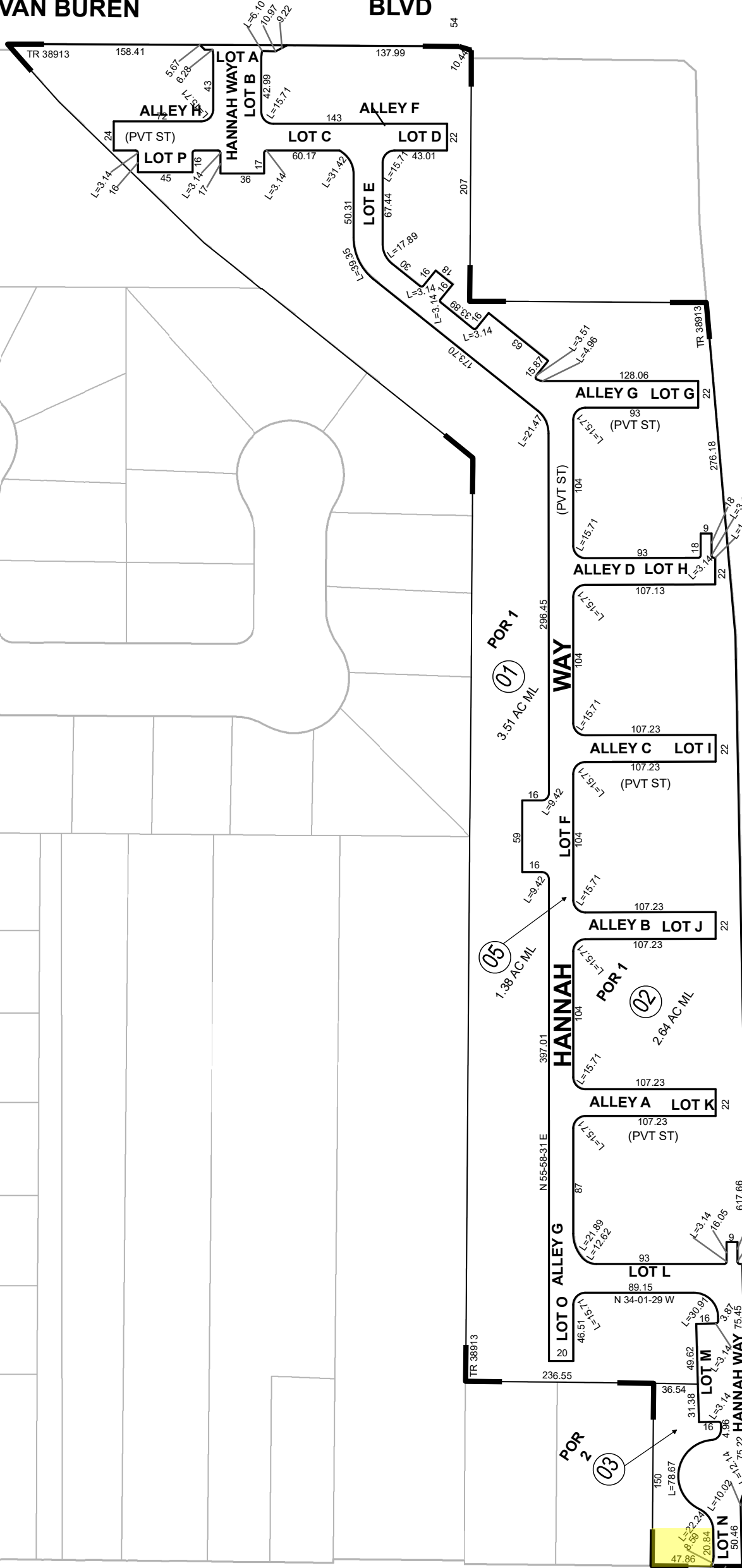

Map Reference
MB 500/68 - 72 TRACT MAP NO. 38913

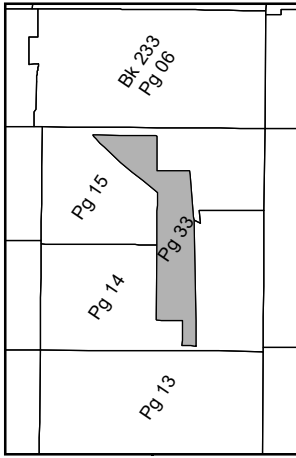

Feb 2026

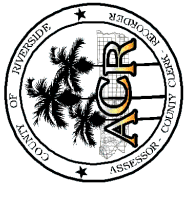

243-17
5-74

SW 1/4 OF SEC. 1, T.3S, R.5W
CITY OF RIVERSIDE

TRA009-002

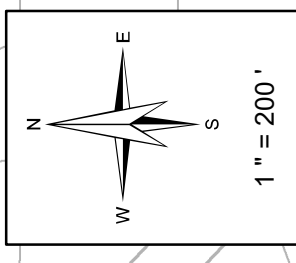

Legend

- Lot Lines
- Right-Of-Way
- - - Old Lot Lines
- - - Reference R.O.W
- · · · · Other Easements
- · · · · Lease Area
- Subdivision Tie Mark

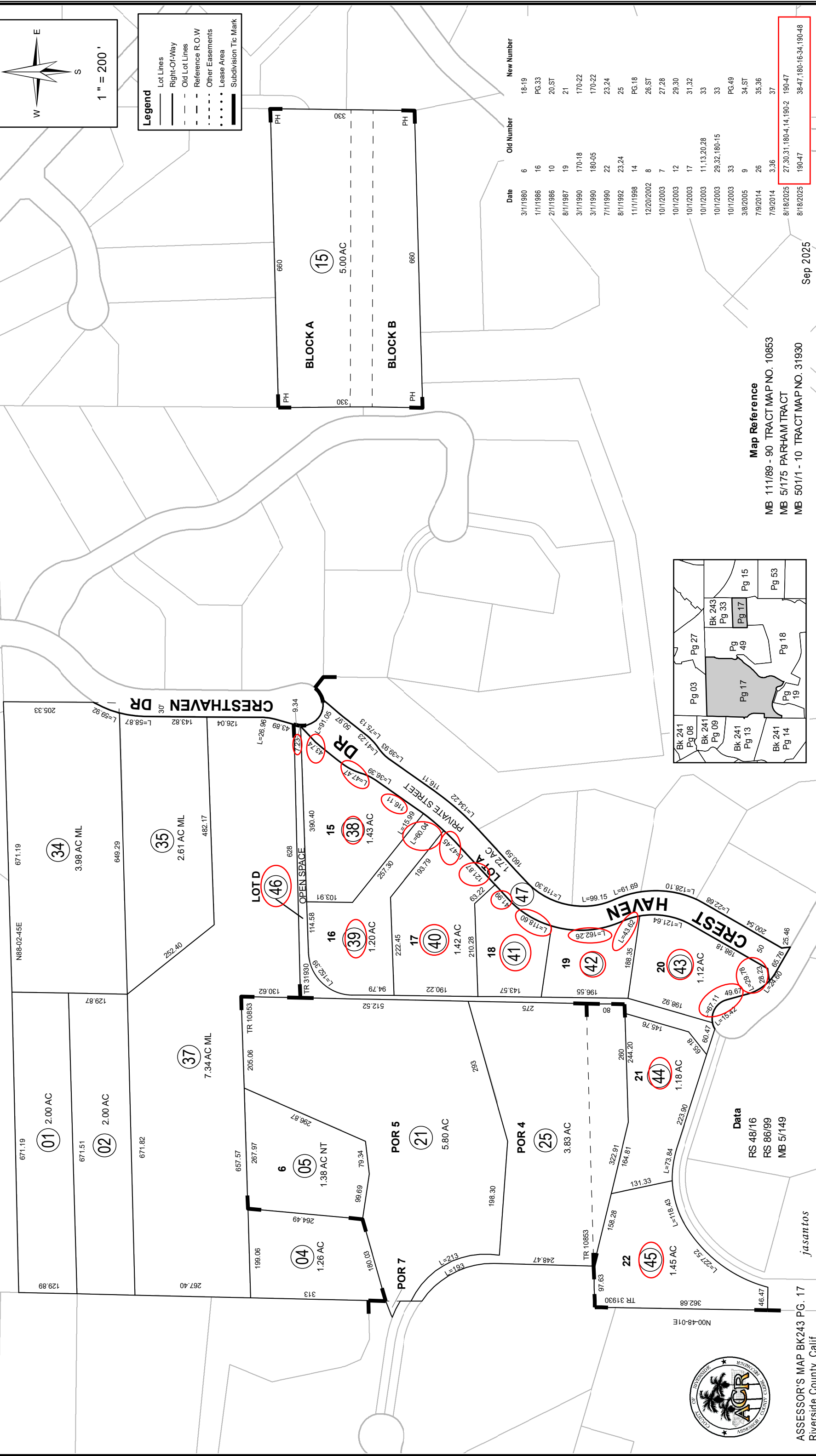

Date	Old Number	New Number
3/1/1980	6	18-19
1/1/1986	16	PG.33
2/1/1986	10	20-ST
8/1/1987	19	21
3/1/1990	170-18	170-22
3/1/1990	180-05	170-22
7/1/1990	22	23-24
8/1/1992	23-24	25
11/1/1998	14	PG.18
12/20/2002	8	26-ST
10/1/2003	7	27-28
10/1/2003	12	29-30
10/1/2003	17	31-32
10/1/2003	11,13,20,28	33
10/1/2003	29,32,180-15	33
10/1/2003	33	PG.49
3/8/2005	9	34-ST
7/9/2014	26	35-36
7/9/2014	3,36	37
8/18/2025	27,30,31,180-4,14,190-2	190-47
8/18/2025	190-47	38-47,180-16-34,190-48

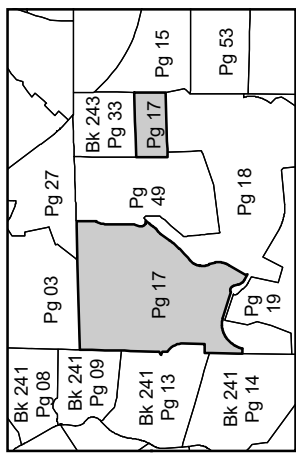

Map Reference
 MB 111/89 - 90 TRACT MAP NO. 10853
 MB 5/175 PARHAM TRACT
 MB 501/1 - 10 TRACT MAP NO. 31930

ASSESSOR'S MAP BK243 PG. 17
Riverside County, Calif.



jasantos

Data
 RS 48/16
 RS 86/99
 MB 5/149

Sep 2025

THIS MAP WAS PREPARED FOR ASSESSMENT PURPOSES ONLY. NO LIABILITY IS ASSUMED FOR THE ACCURACY OF THE DATA SHOWN. ASSESSOR'S PARCEL MAY NOT COMPLY WITH LOCAL LOT-SPLIT OR BUILDING SITE ORDINANCES.

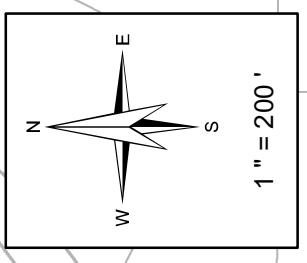

Legend

- Lot Lines
- Right-Of-Way
- - - Old Lot Lines
- - - Reference R.O.W
- • • • • Other Easements
- • • • • Lease Area
- Subdivision Tic Mark

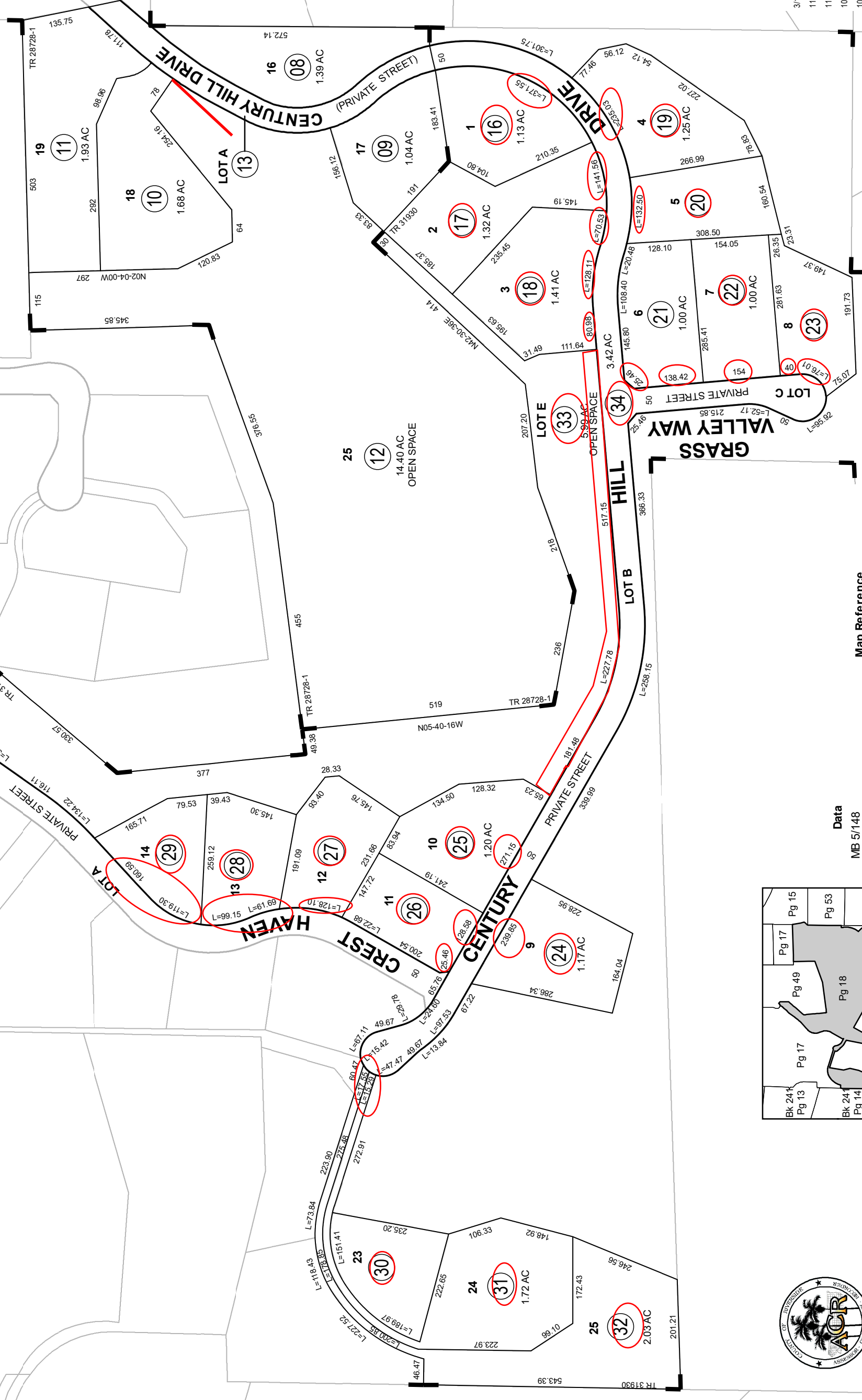

Date	Old Number	New Number
3/1/1998	1	4,5
11/1/1998	2	6,7
11/1/1998	7	8-13
10/1/2003	6	14,15
10/1/2003	15	PG.17
8/18/2025	4,14,170-27,30,31,190-2	190-47
8/18/2025	190-47	16-34,170-38-47,190-48
8/18/2025	3	190-49

Sep 2025

Map Reference
MB 272/10 - 13 TRACT MAP NO. 28728-1
MB 501/1 - 10 TRACT MAP NO. 31930

Data
MB 5/148
RS 67/91-93
PMW 23-889

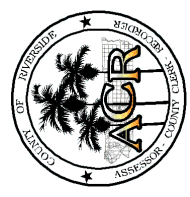
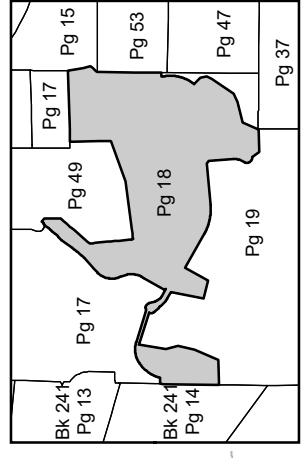

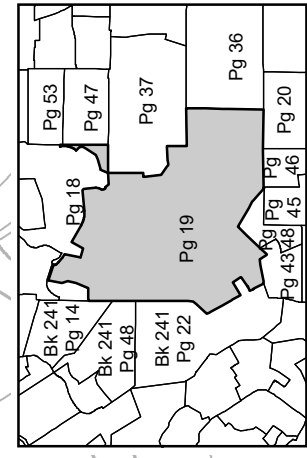

Map Reference
 PM 189/83 - 85 PARCEL MAP NO. 28047
 MB 501/1 - 10 TRACT MAP NO. 31930

Data
 RS 11/87-88
 MB 251/17-19

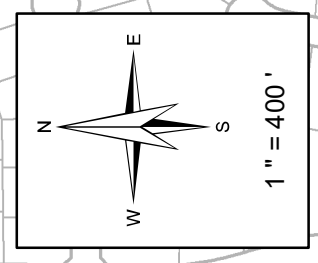

Legend

- Lot Lines
- Right-Of-Way
- Old Lot Lines
- Reference R.O.W
- Other Easements
- Lease Area
- Subdivision Tie Mark

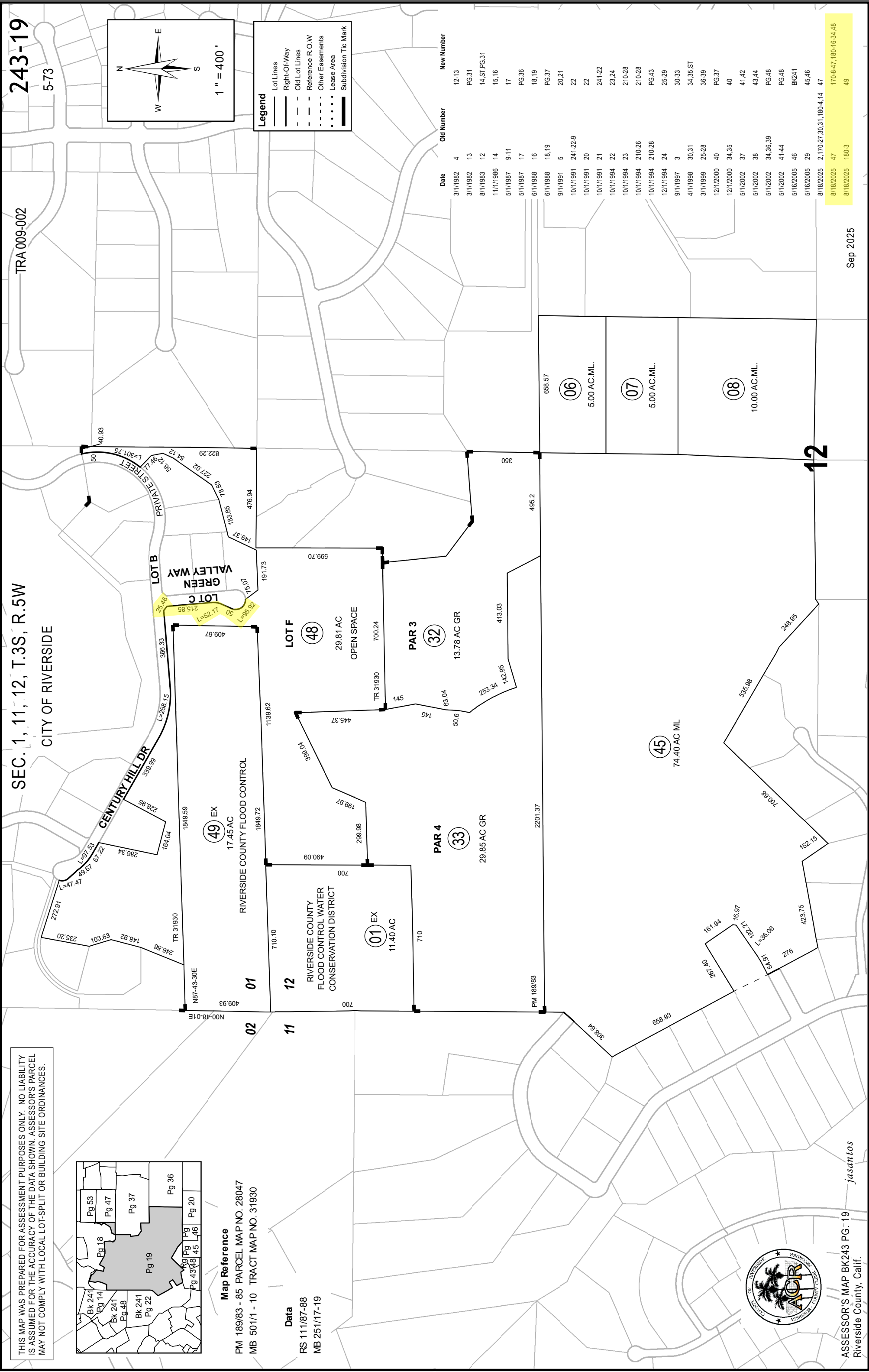

Date	Old Number	New Number
3/1/1982	4	12-13
3/1/1982	13	PG.31
8/1/1983	12	14,ST,PG.31
11/1/1986	14	15,16
5/1/1987	9-11	17
5/1/1987	17	PG.36
6/1/1988	16	18,19
6/1/1988	18,19	PG.37
9/1/1991	5	20,21
10/1/1991	241-22-9	22
10/1/1991	20	22
10/1/1991	21	241-22
10/1/1994	22	23,24
10/1/1994	23	210-28
10/1/1994	210-26	210-28
10/1/1994	210-28	PG.43
12/1/1994	24	25-29
9/1/1997	3	30-33
4/1/1998	30,31	34,35,ST
3/1/1999	25-28	36-39
12/1/2000	40	PG.37
12/1/2000	34,35	40
5/1/2002	37	41,42
5/1/2002	38	43,44
5/1/2002	34,36,39	PG.48
5/1/2002	41-44	PG.48
5/16/2005	46	BK241
5/16/2005	29	45,46
8/18/2025	2,170-27,30,31,180-4,14	47
8/18/2025	47	170-8-47,180-16-34,48
8/18/2025	180-3	49

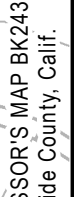

243-37
243-19

TRA009-002

N 1/2 OF SEC. 12, T.3S, R.5W
CITY OF RIVERSIDE

THIS MAP WAS PREPARED FOR ASSESSMENT PURPOSES ONLY. NO LIABILITY IS ASSUMED FOR THE ACCURACY OF THE DATA SHOWN. ASSESSOR'S PARCEL MAY NOT COMPLY WITH LOCAL LOT-SPLIT OR BUILDING SITE ORDINANCES.

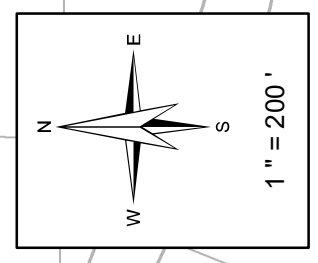

Legend

- Lot Lines
- Right-Of-Way
- - - Old Lot Lines
- - - Reference R.O.W
- - - Other Easements
- • • Lease Area
- Subdivision Tic Mark

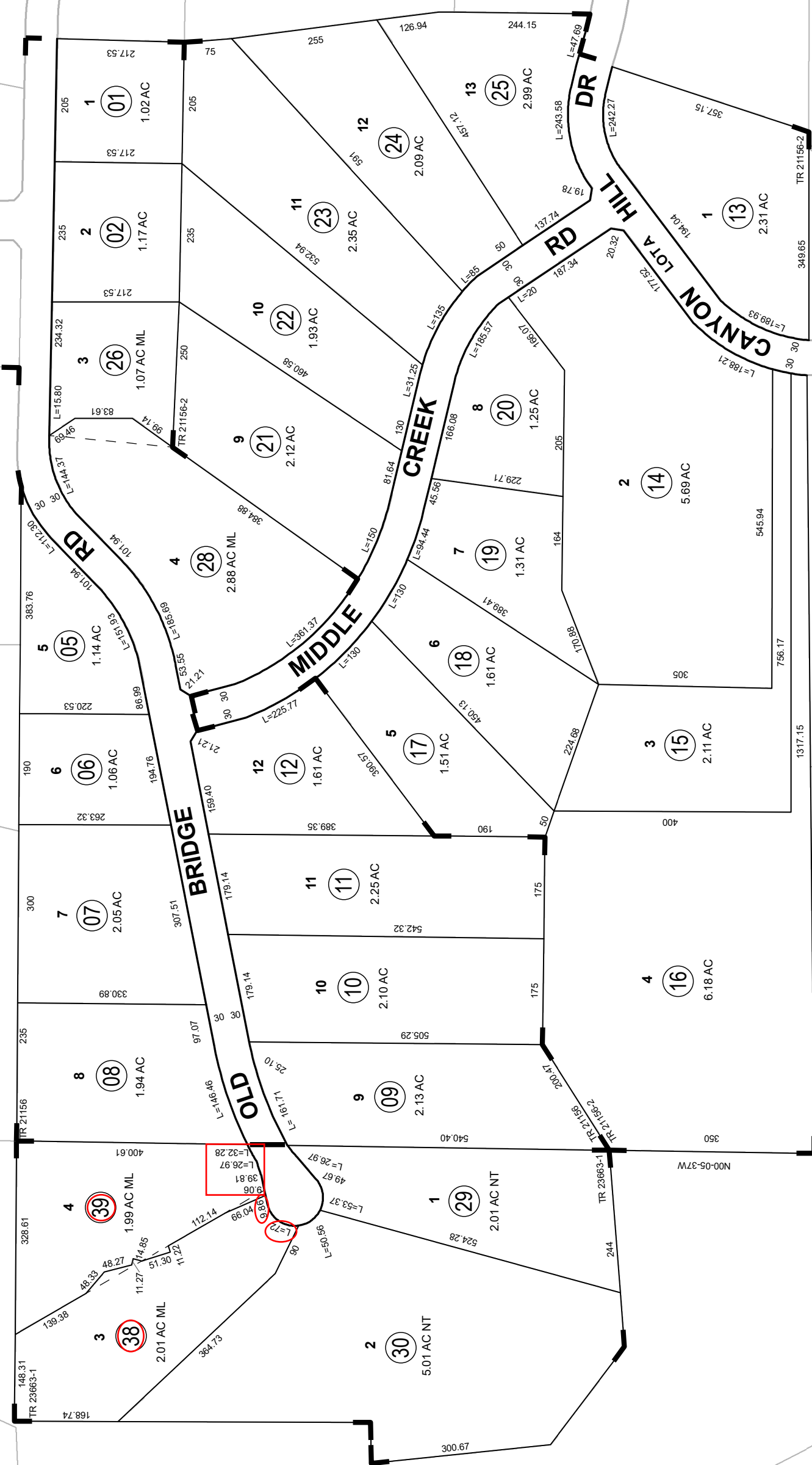

Date	Old Number	New Number
12/1/2000	3	26-27
12/1/2000	4,27	28
12/1/2000	PG.19	29-32
8/19/2025	31	33-35
8/19/2025	32	36-37
8/19/2025	35,36	38
8/19/2025	33,34,37	39

Map Reference

MB 185/8 - 10 TRACT MAP NO 21156
 MB 185/11 - 13 TRACT MAP NO 21156-2
 MB 295/43 - 45 TRACT MAP NO 23663-1

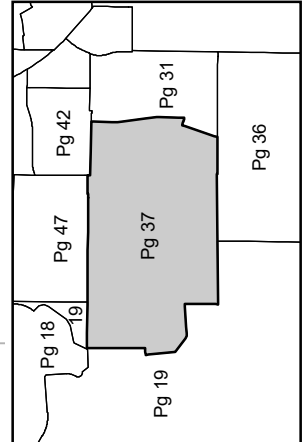

Data

RS 110/50

jasantos

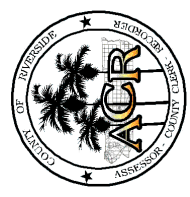

Sep 2025

NW 1/4 OF SEC. 13 T.3S, R.5W
CITY OF RIVERSIDE

243-60
243-23

TRA 009-002

THIS MAP WAS PREPARED FOR ASSESSMENT PURPOSES ONLY. NO LIABILITY IS ASSUMED FOR THE ACCURACY OF THE DATA SHOWN. ASSESSOR'S PARCEL MAY NOT COMPLY WITH LOCAL LOT-SPLIT OR BUILDING SITE ORDINANCES.

BK 242 Pg 37	Pg 57	Pg 22
BK 242 Pg 15	Pg 60	Pg 23
BK 242 Pg 30	Pg 50	Pg 54
BK 242 Pg 17	Pg 52	Pg 54

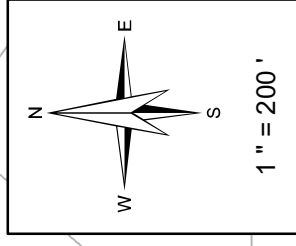

Legend

- Lot Lines
- Right-Of-Way
- - - Old Lot Lines
- - - Reference R.O.W
- · · · · Other Easements
- · · · · Lease Area
- Subdivision Tic Mark

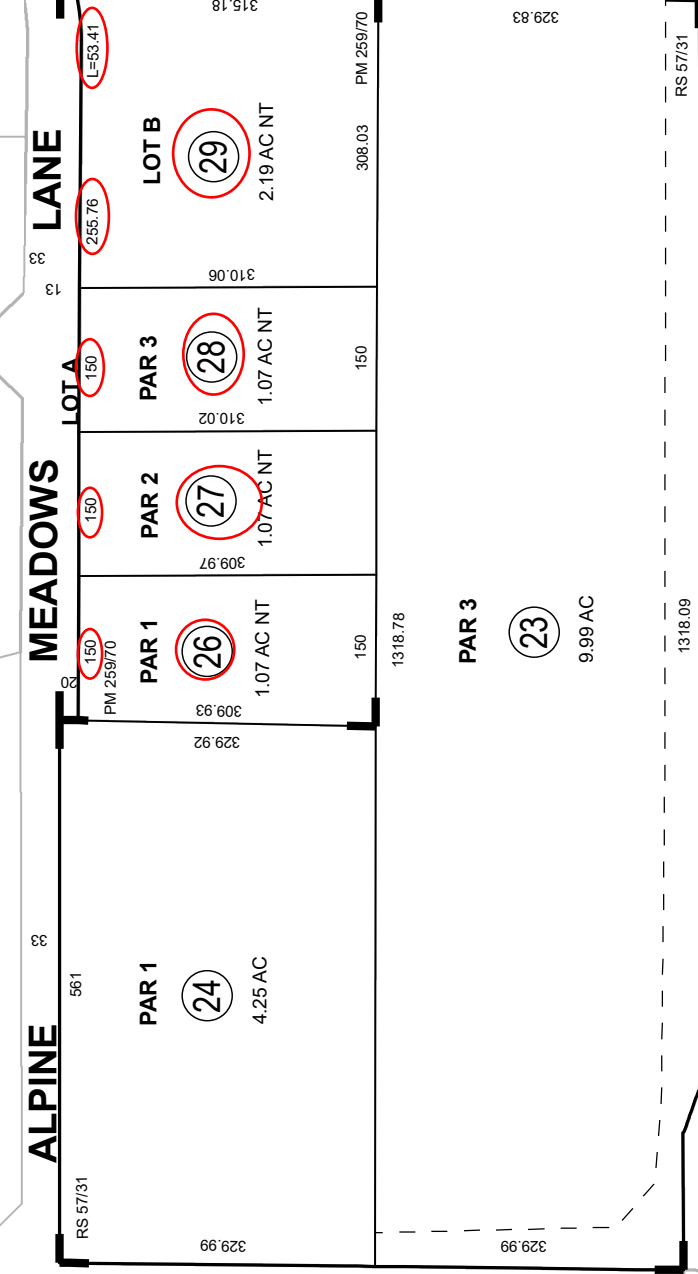
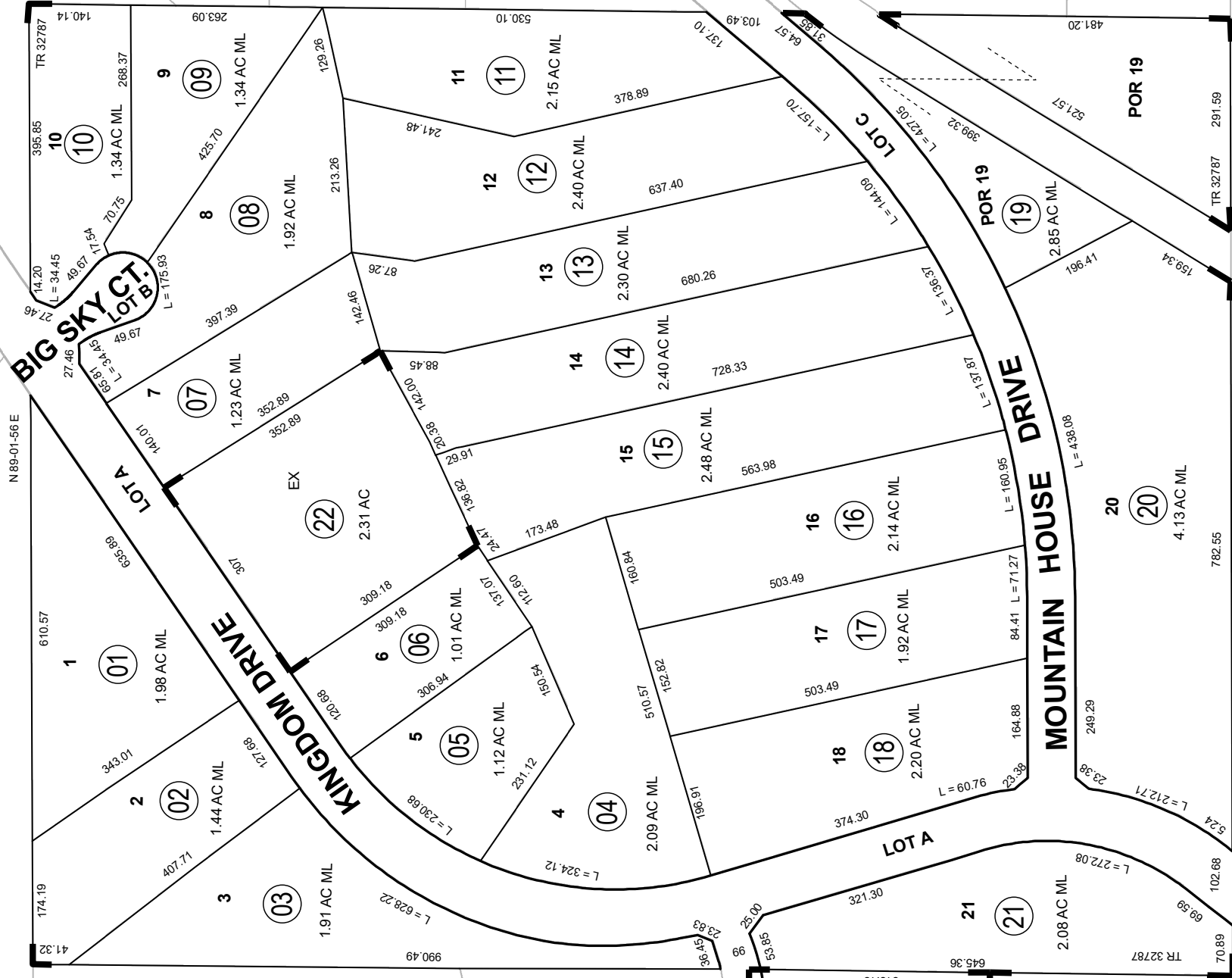

ASSESSOR'S MAP BK243 PG. 60
Riverside County, Calif.

Map Reference
MB 442/31 - 36 TRACT MAP NO 32787
RS 57/31 RECORD OF SURVEY
PM 259/70 - 71 PARCEL MAP NO. 38174

Date 8/12/2025
Old Number 25
New Number 26-29

Sep 2025

jasantos

THIS MAP WAS PREPARED FOR ASSESSMENT PURPOSES ONLY. NO LIABILITY IS ASSUMED FOR THE ACCURACY OF THE DATA SHOWN. ASSESSOR'S PARCEL MAY NOT COMPLY WITH LOCAL LOT-SPLIT OR BUILDING SITE ORDINANCES.

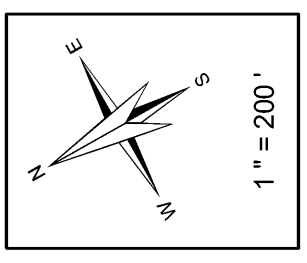

Legend

- Lot Lines
- Right-Of-Way
- - - Old Lot Lines
- - - Reference R.O.W
- - - Other Easements
- • • Lease Area
- Subdivision Tic Mark

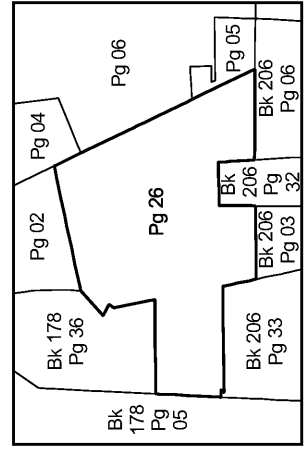
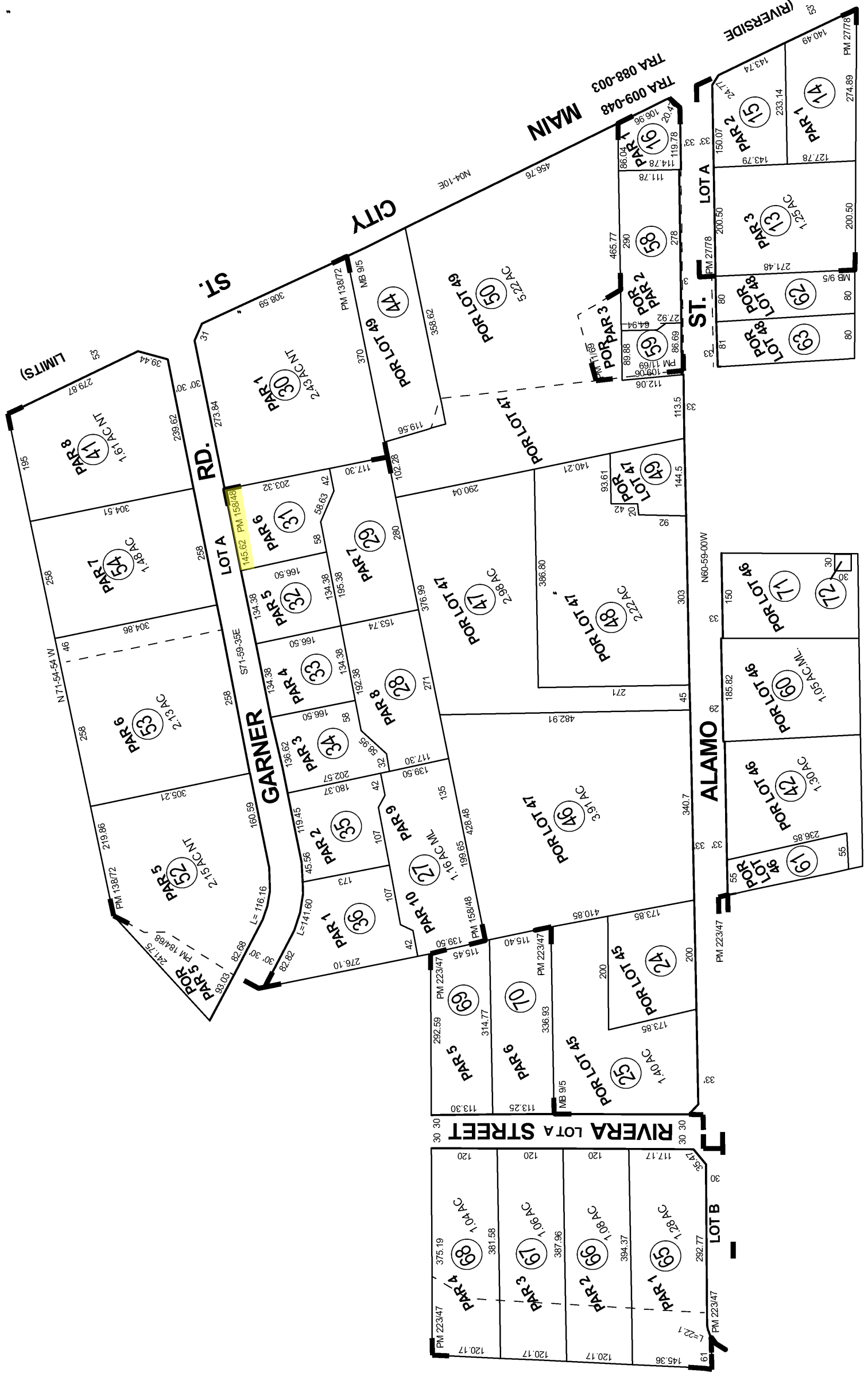

Map Reference

MB 9/5 ALAMO TRACT
 FM 11/69 PARCEL MAP NO 5168
 FM 27/78 - 79 PARCEL MAP NO 7594
 FM 138/72 - 74 PARCEL MAP NO 19327
 FM 158/48 - 49 PARCEL MAP NO 24092
 FM 184/68 - 70 PARCEL MAP NO 24758
 FM 223/47 - 49 PARCEL MAP NO 33034

Data

RS 4/63, RS 14/68
 RS 47/44, RS 108/14
 FM 22/31

Date	Old Number	New Number
2/1/2000	18-23	45
2/22/2000	45	46-51
1/1/2001	37,38	52
9/1/2001	39,40	53-54
8/1/2004	9,10	206-03-12
4/1/2005	51	55-56
4/1/2005	17,56	57
9/1/2005	57	58,ST
9/1/2005	55	59,ST
7/1/2007	8	60,ST
7/1/2007	7	61,ST
7/1/2007	12	62,ST
2/1/2008	11	63,ST
2/1/2008	1-6	64
2/1/2008	64	BK206-33
2/1/2008	26	65-70
3/29/2017	43	71,72

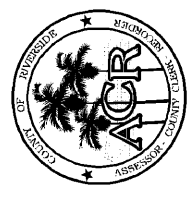

250-17
12-19-1

TRA 009-064

S 1/2 OF SW 1/4 OF SEC. 19 T.2S, R.4W,
CITY OF RIVERSIDE

THIS MAP WAS PREPARED FOR ASSESSMENT PURPOSES ONLY. NO LIABILITY IS ASSUMED FOR THE ACCURACY OF THE DATA SHOWN. ASSESSOR'S PARCEL MAY NOT COMPLY WITH LOCAL LOT-SPLIT OR BUILDING SITE ORDINANCES.

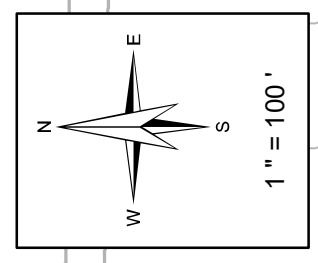

Legend

- Lot Lines
- Right-Of-Way
- Old Lot Lines
- Reference R.O.W
- Other Easements
- Lease Area
- Subdivision Tlc Mark

Date	Old Number	New Number
1/1/1980	9,16	17,21
4/1/1980	18,19	22
4/1/1980	20,21	23
3/1/1983	1	24
3/1/1983	2	25
3/1/1983	6	26
3/1/1983	23	27
7/1/1986	24	28 ST
7/1/1986	25	29 ST
7/1/1986	26	30 ST
2/1/1987	28,29	31
4/1/1987	14,15	32
4/1/1987	30	33
4/1/1987	31	34
6/1/1988	27	35 ST
6/1/1988	33	36 ST
6/1/1988	34	37 ST
3/1/1995	10	38 ST
3/1/1996	17	39 ST
5/1/1996	4	40 ST
1/13/2026	13	41 ST
1/13/2026	32	42 ST

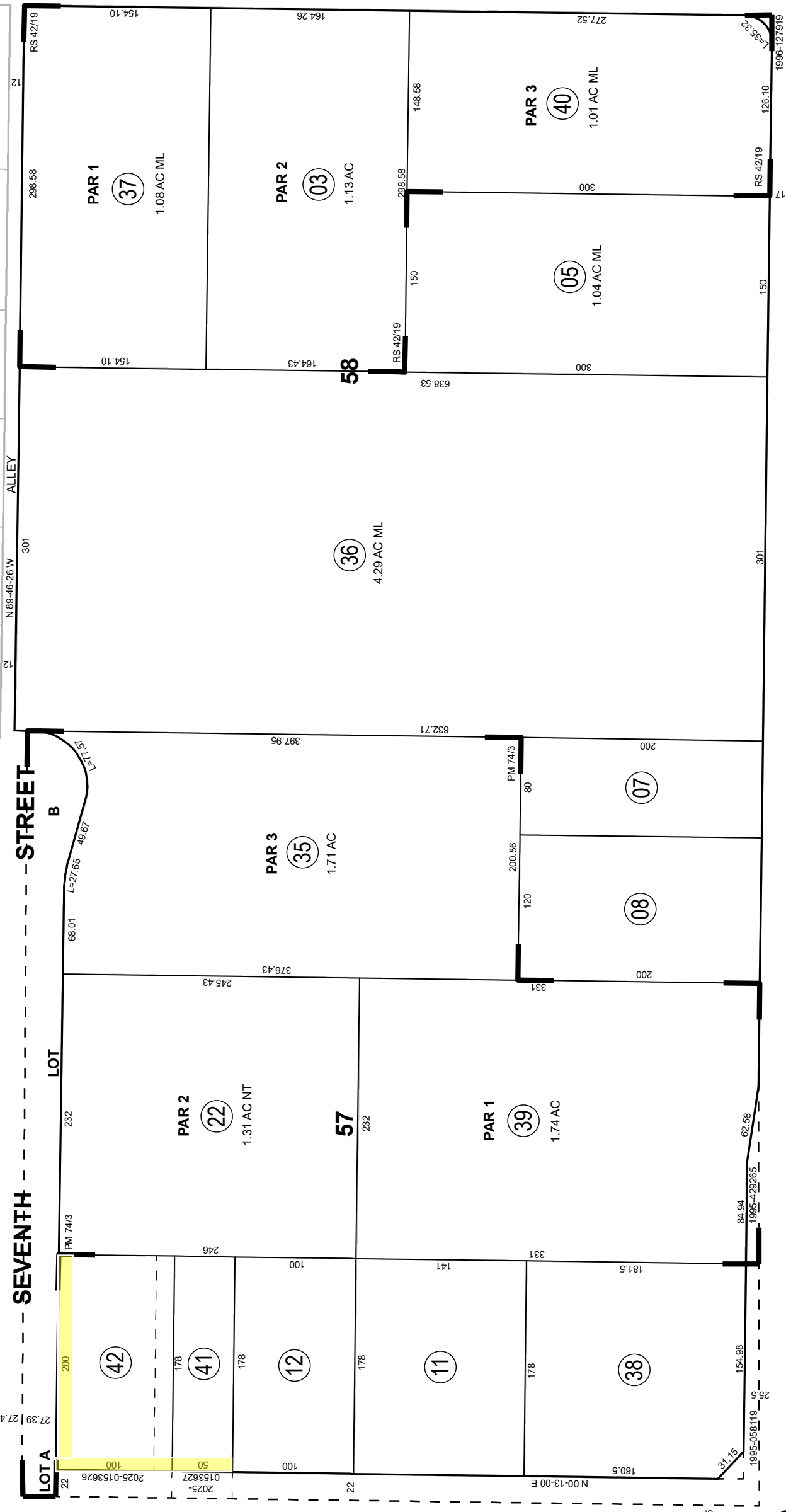

24 19
25 30

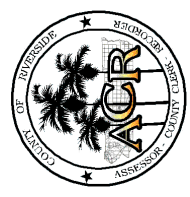

ASSESSOR'S MAP BK250 PG. 17
Riverside County, Calif. *A Navarrete*

Bk 211 Pg 16	Pg 16	Pg 18
Bk 211 Pg 18	Pg 17	Pg 19
Bk 221 Pg 07	Bk 253 Pg 02	Bk 253 Pg 03

Data
MB 31/62

Map Reference
MB 4/44 S.B. EAST RIVERSIDE LAND CO. SUB.
RS 42/19
PM 74/3 - 4 PARCEL MAP NO. 13803

Feb 2026

SW 1/4 OF SEC. 18, T.3S., R.4W.

CITY OF RIVERSIDE

T.R.A. 009-144

276-05

265-41

CRAYCRAFT DRIVE

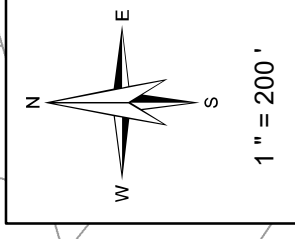

Legend

- Lot Lines
- Right-Of-Way
- Old Lot Lines
- Reference R.O.W
- Other Easements
- Lease Area
- Subdivision Tic Mark

Map Reference *

- RS 40/33
- PM 14/4 PARCEL MAP NO. 4782
- PM 103/33 PARCEL MAP NO. 16172
- PM 104/46 PARCEL MAP NO. 16998
- PM 113/43 - 44 PARCEL MAP NO. 17435
- PM 119/90 - 91 PARCEL MAP NO. 19173
- PM 126/21 - 22 PARCEL MAP NO. 19188
- PM 148/98 - 99 PARCEL MAP NO. 21617
- MB 503/31 - 32 TRACT MAP NO. 38431

Date *	Old Number *	New Number *
3/29/2006	5	32,33
3/29/2006	6	34,35
3/29/2006	32,34	36
3/29/2006	33,35	37
5/8/2023	27	38,ST
12/17/2025	30	39-44

THIS MAP WAS PREPARED FOR ASSESSMENT PURPOSES ONLY. NO LIABILITY IS ASSUMED FOR THE ACCURACY OF THE DATA SHOWN. ASSESSOR'S PARCEL MAY NOT COMPLY WITH LOCAL LOT-SPLIT OR BUILDING SITE ORDINANCES.

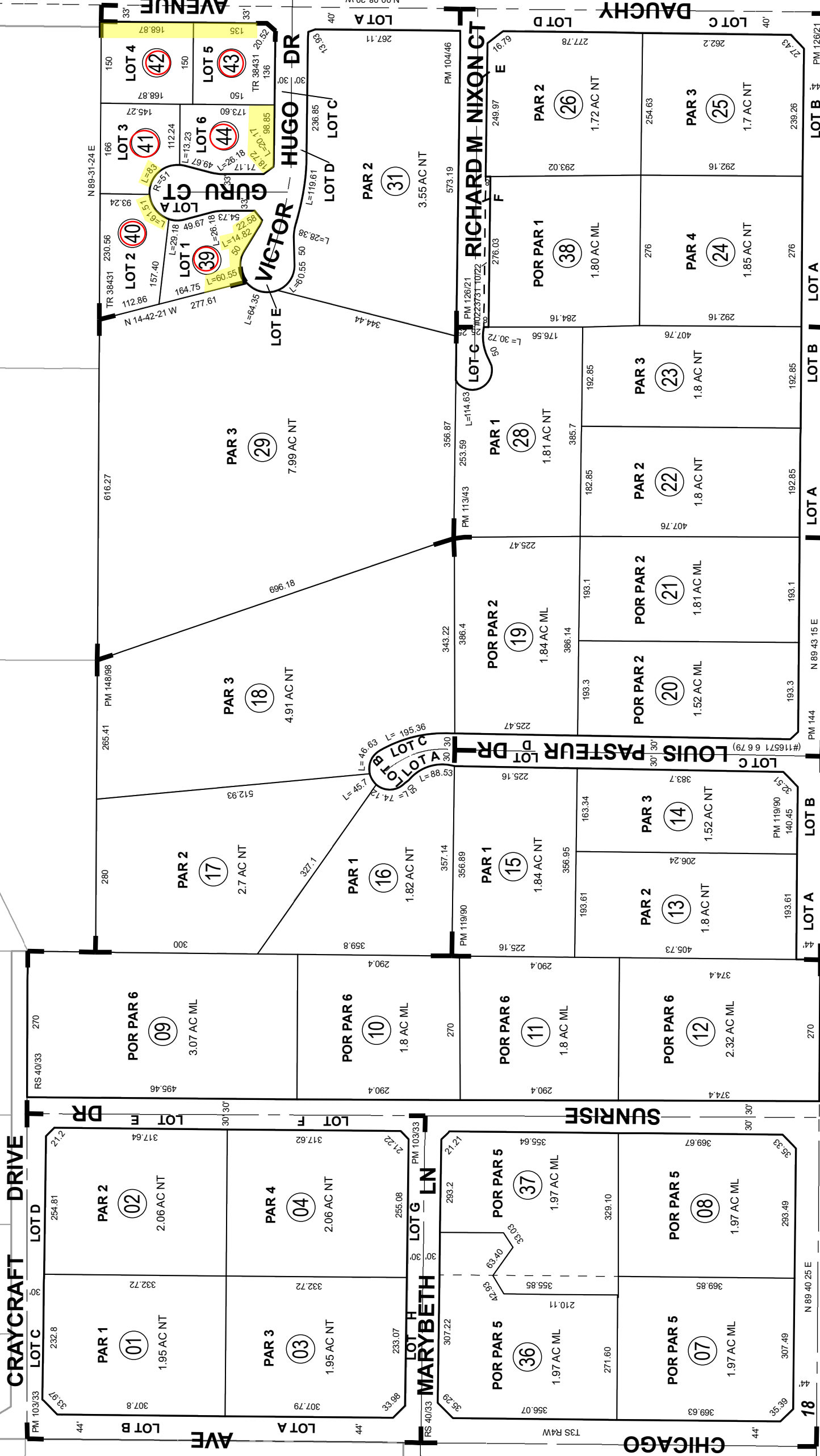

Bk 243 Pg 55	Pg 04	Pg 36
Bk 245 Pg 23	Bk 280 Pg 01	Bk 280 Pg 02
	Bk 280 Pg 12	

Data *

- RS 40/26
- RS 43/66
- RS 65/89,93

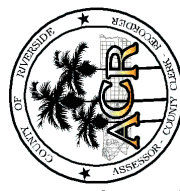

ASSESSOR'S MAP BK 276 PG.05
Riverside County, Calif.

JHernandez

Jan 2026



3788 McCray St.
Riverside, CA 92506
951.200.8600



www.webbfinance.com