

TOPOGRAPHIC SURVEY

CITY OF RIVERSIDE, COUNTY OF RIVERSIDE, STATE OF CALIFORNIA

LEGEND

	RIGHT-OF-WAY LINE		CONCRETE		VALVE
	LOT/PARCEL LINE		ASPH		WT FH
	STREET CENTERLINE		SWLK		ICV HH
	BOUNDARY LINE		AD		WT BFP
	CONCRETE		BFP		UTILITY MH
	CURB		CO		SIGN
	BUILDING OVERHANG LINE		DI		POST
	LANE STRIPING		EP		POWER POLE
	EDGE OF ASPH PAVEMENT		FDC		STREET LIGHT
	WALL		FH		BOLLARD
	CHAIN LINK FENCE		GW		TREE
	IRON FENCE		HH		PALM
	GRADE BREAK LINE		ICV		YARD LIGHT
	CONCRETE SIDEWALK		MH		SEWER CLEANOUT
	1 FOOT CONTOUR INTERVAL		MTR		ABOVE GROUND GAS METER
	5 FOOT CONTOUR INTERVAL		PP		HANDICAP STALL DECAL
	UNDERGROUND COMM		SL		DOOR/GATED ACCESS
	UNDERGROUND GAS		TRANS		GUY WIRE
	UNDERGROUND ELECTRIC		VLT		
	UNDERGROUND SEWER		VLV		
	UNDERGROUND STORM DRAIN		ESMT		
	UNDERGROUND WATER				
	EXISTING BUILDING				

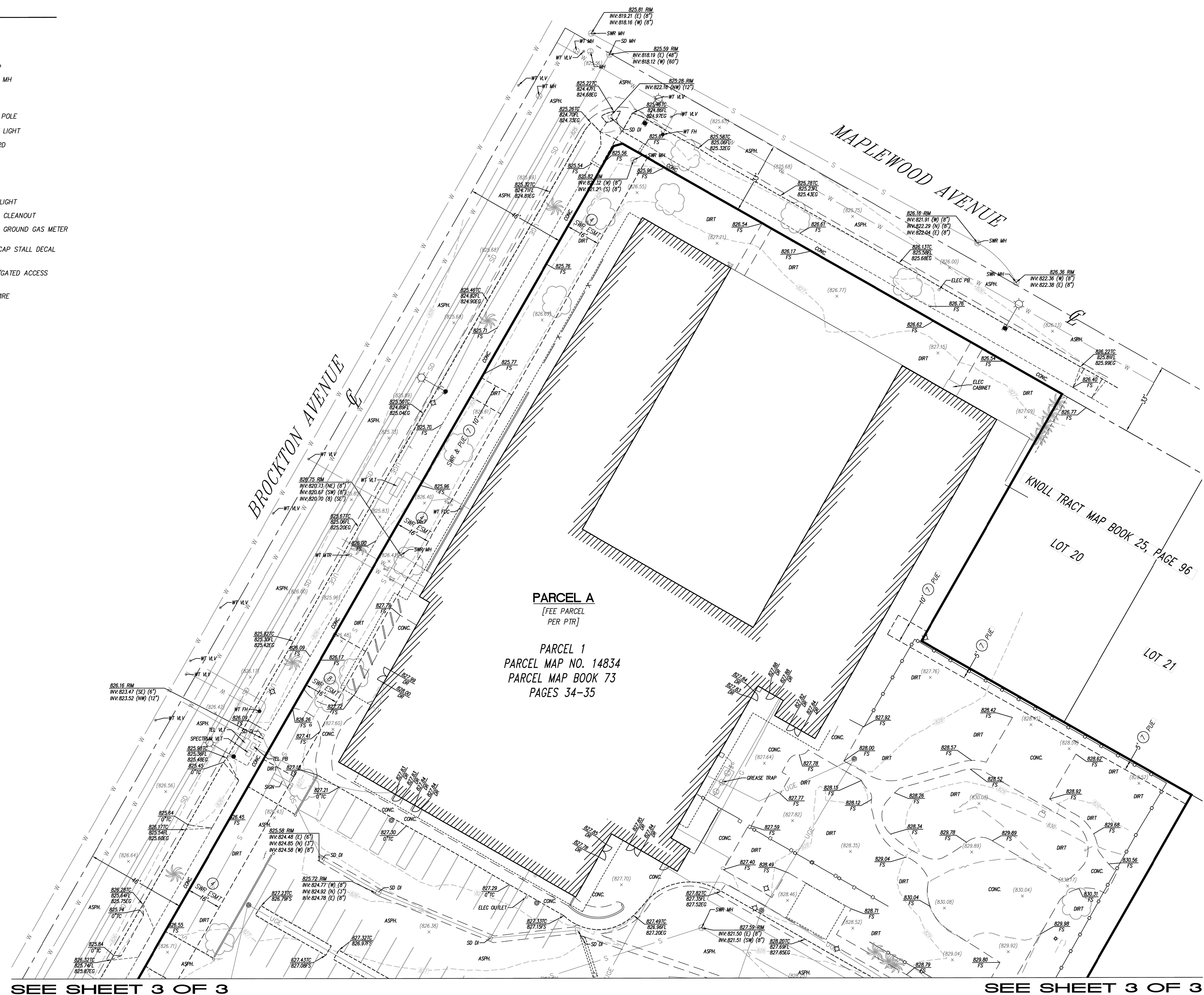
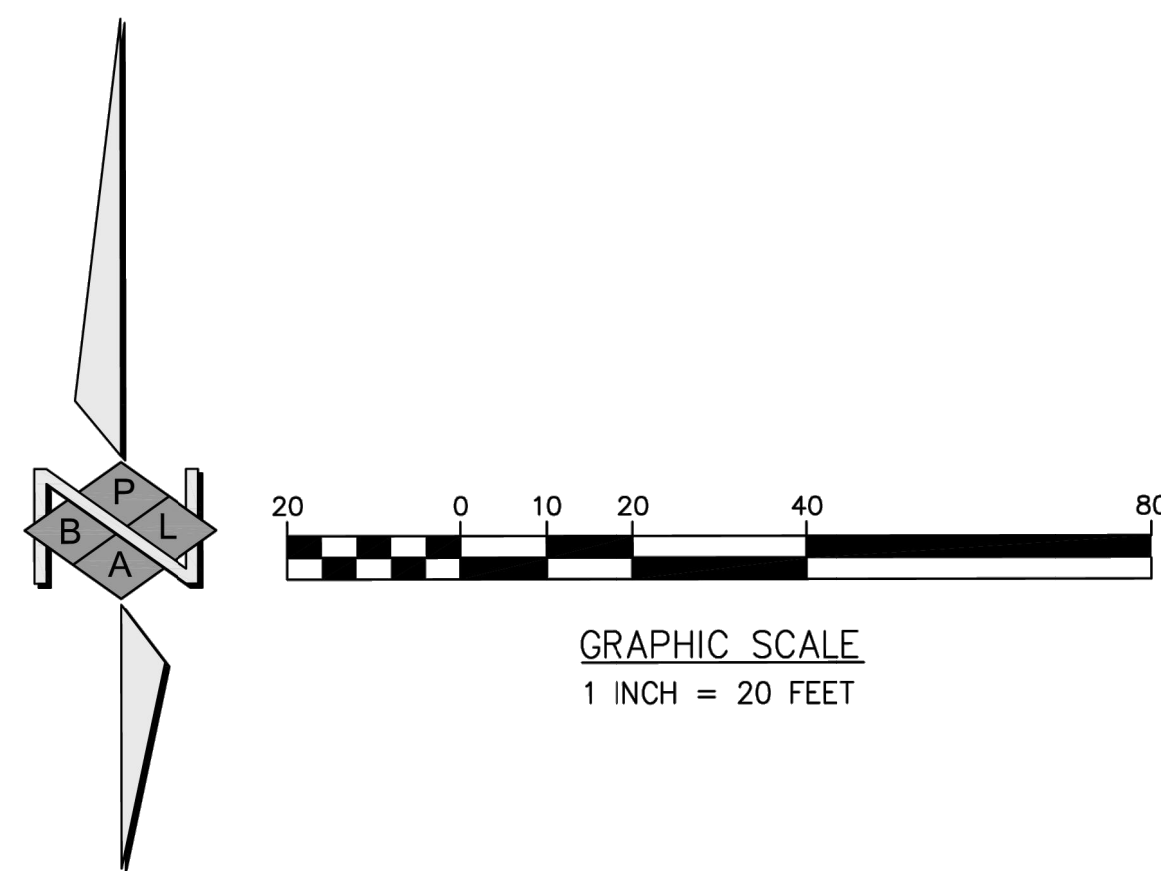

SEE SHEET 3 OF 3

SEE SHEET 3 OF 3

PREPARED FOR:		PREPARED BY:		DATE	BY	REVISION	APP'D	JOB NO.
<div>Kimley»Horn</div> <div>© 2024 KIMLEY-HORN AND ASSOCIATES, INC. 1100 W TOWN AND COUNTRY ROAD, SUITE 700, ORANGE, CA 92668 PHONE: 714-939-1030 WWW.KIMLEY-HORN.COM</div>		<div><div>PBLA SURVEYING, INC. Planning • Engineering • Surveying 981 CORPORATE CENTER DR., STE. 168 POMONA, CALIF. 91768 (888) 714-9642 • (714) 389-9191 FAX</div></div>		12/03/2024	ES	FIRST RELEASE	PW	5001-1037
								Sht. 2 of 3

FOR REFERENCE ONLY



BOULDER ASSOCIATES

300 SPECTRUM CENTER DR, SUITE 730
IRVINE, CALIFORNIA 92618
949.727.9000

Kimley»Horn

© 2025 KIMLEY-HORN AND ASSOCIATES, INC.
1100 TOWN AND COUNTRY RD SUITE 700, ORANGE, CA 92668
PHONE: 714-939-1030 FAX: 714-939-9488
WWW.KIMLEY-HORN.COM

PROJECT P246459.00

**PACIFIC GROVE
ACUTE
PSYCHIATRIC
FACILITY**

5900 BROCKTON AVE., RIVERSIDE,
CA 92506

**DESIGN DEVELOPMENT
PACKAGE 1 - SITE**

DATE

REVISIONS

REVISIONS	DESCRIPTION	DATE
-----------	-------------	------

HCAI

H241744-33-00

APPROVAL STAMP

SHEET TITLE

**EXISTING
CONDITIONS**

SHEET NUMBER

C1.1

ISSUE FOR 100% DD: 3/28/2025

TOPOGRAPHIC SURVEY

CITY OF RIVERSIDE, COUNTY OF RIVERSIDE, STATE OF CALIFORNIA

SEE SHEET 2 OF 3

SEE SHEET 2 OF 3

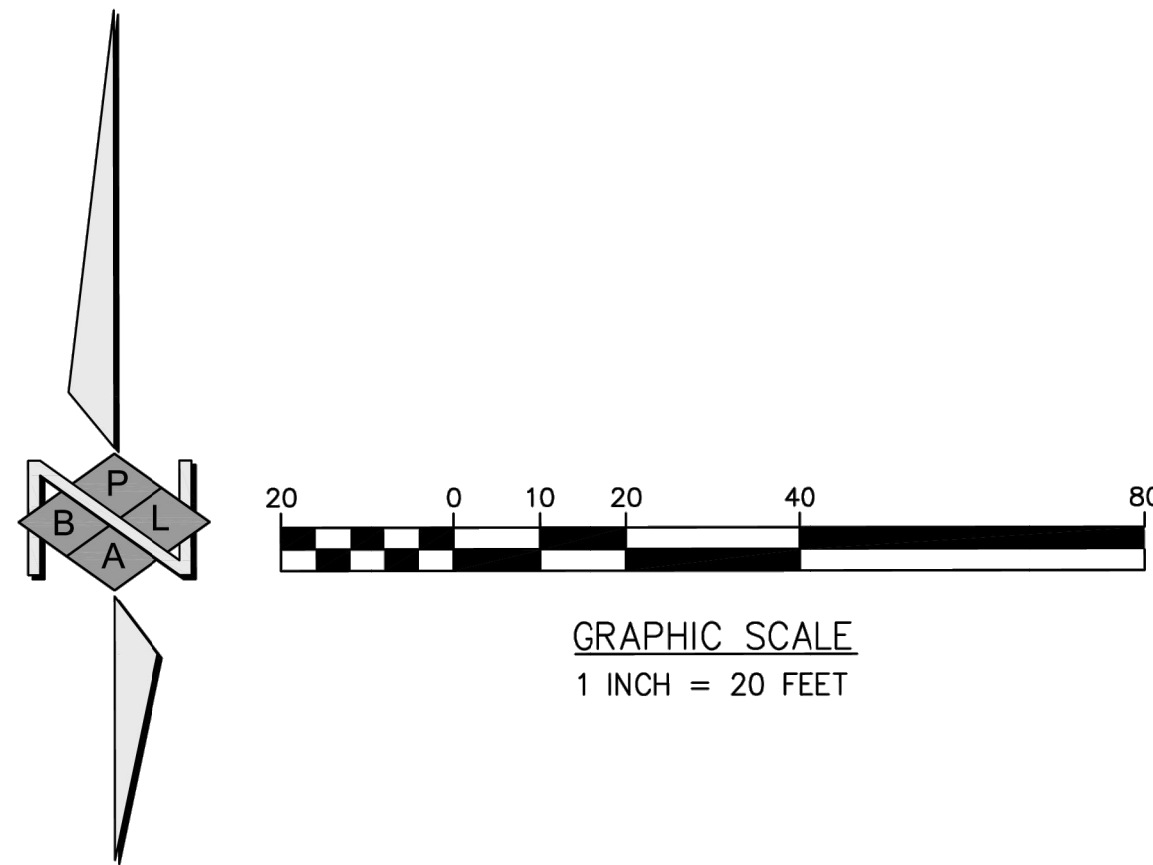

BROCKTON AVENUE

POR. LOT 248
S.C.C.A. LANDS
MAP BOOK 7 PAGE 3
S.B. CO.

PARCEL A
[FEE PARCEL
PER PTR]

PARCEL 1
PARCEL MAP NO. 14834
PARCEL MAP BOOK 73 PAGES 34-35

PARCEL 2
PARCEL MAP NO. 14834
PARCEL MAP BOOK 73
PAGES 34-35

PARCEL B
[EASEMENT PARCEL
PER PTR]

LEGEND

RIGHT-OF-WAY LINE	ABOVE GROUND FEATURES	VALVE
LOT/PARCEL LINE	CONC - CONCRETE	WT FH
STREET CENTERLINE	ASPH - ASPHALT	ICV HH
BOUNDARY LINE	SWLK - SIDEWALK	WT BFP
CONCRETE	AD - AREA DRAIN	UTILITY MH
CURB	BFP - BACKFLOW PREVENTOR	SIGN
BUILDING OVERHANG LINE	CO - CLEANOUT	POST
LANE STRIPING	DI - DRAINAGE INLET	POWER POLE
EDGE OF ASPH PAVEMENT	DWY - DRIVEWAY	STREET LIGHT
WALL	EP - EDGE OF PAVEMENT	BOLLARD
CHAIN LINK FENCE	FDC - FIRE DEPT. CONNECTION	TREE
IRON FENCE	TH - FIRE HYDRANT	PALM
GRADE BREAK LINE	GUY - GUY WIRE	YARD LIGHT
CONCRETE SIDEWALK	HH - HANDHOLE	SEWER CLEANOUT
1 FOOT CONTOUR INTERVAL	ICV - IRRIGATION CONTROL VALVE	ABOVE GROUND GAS METER
5 FOOT CONTOUR INTERVAL	MH - MANHOLE	HANDICAP STALL DECAL
UNDERGROUND COMM	MTR - METER	DOOR/GATED ACCESS
UNDERGROUND GAS	PP - POWER POLE	GUY WIRE
UNDERGROUND ELECTRIC	SL - STREET LIGHT	
UNDERGROUND SEWER	TRANS - TRANSFORMER	
UNDERGROUND STORM DRAIN	VELT - VAULT	
UNDERGROUND WATER	VLV - VALVE	
EXISTING BUILDING	ESMT - EASEMENT	

JURUPA AVENUE

PREPARED FOR:

Kimley»Horn

© 2024 KIMLEY-HORN AND ASSOCIATES, INC.
1100 W TOWN AND COUNTRY ROAD, SUITE 700, ORANGE, CA 92668
PHONE: 714-938-1000
WWW.KIMLEY-HORN.COM

PREPARED BY:

PBLA SURVEYING, INC.

Planning • Engineering • Surveying
981 CORPORATE CENTER DR., STE. 168
POMONA, CALIF. 91768
(888) 714-9642 • (714) 389-9191 FAX

DATE	BY	REVISION	APP'D	JOB NO.
12/03/2024	ES	FIRST RELEASE	PW	5001-1037

Sht. 3 of 3

FOR REFERENCE ONLY



BOULDER ASSOCIATES

300 SPECTRUM CENTER DR, SUITE 730
IRVINE, CALIFORNIA 92618
949.727.9000

Kimley»Horn

© 2025 KIMLEY-HORN AND ASSOCIATES, INC.
1100 TOWN AND COUNTRY RD SUITE 700, ORANGE, CA 92668
PHONE: 714-938-1000 FAX: 714-938-9488
WWW.KIMLEY-HORN.COM

PROJECT P246459.00

**PACIFIC GROVE
ACUTE
PSYCHIATRIC
FACILITY**

5900 BROCKTON AVE., RIVERSIDE,
CA 92506

DESIGN DEVELOPMENT
PACKAGE 1 - SITE

DATE
REVISIONS

DESCRIPTION DATE

HCAI
H241744-33-00

APPROVAL STAMP

SHEET TITLE

**EXISTING
CONDITIONS**

SHEET NUMBER

C1.2

ISSUE FOR 100% DD: 3/28/2025

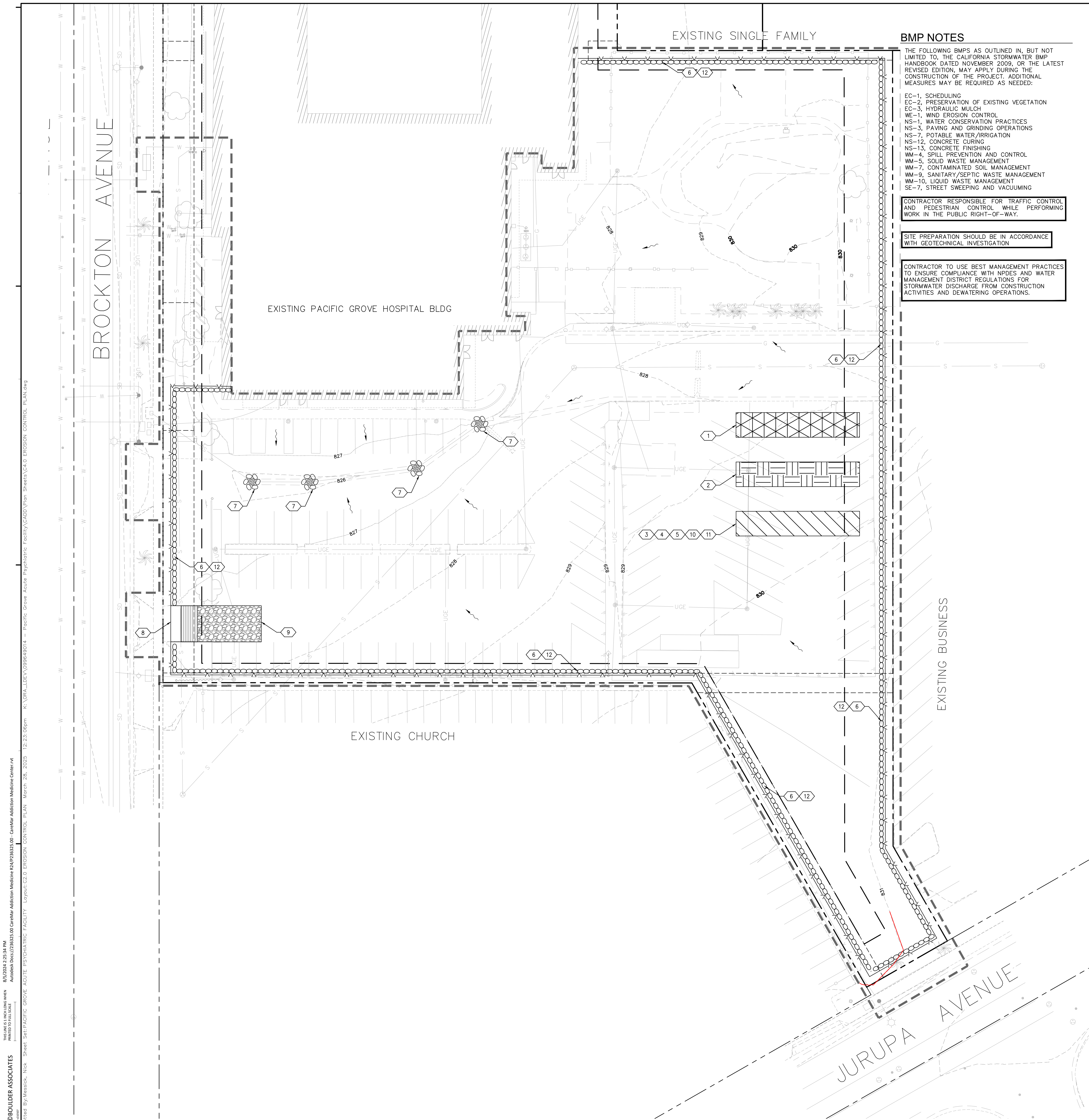

BMP NOTES

THE FOLLOWING BMPS AS OUTLINED IN, BUT NOT LIMITED TO, THE CALIFORNIA STORMWATER BMP HANDBOOK DATED NOVEMBER 2009, OR THE LATEST REVISED EDITION, MAY APPLY DURING THE CONSTRUCTION OF THE PROJECT. ADDITIONAL MEASURES MAY BE REQUIRED AS NEEDED:

- EC-1, SCHEDULING
- EC-2, PRESERVATION OF EXISTING VEGETATION
- EC-3, HYDRAULIC MULCH
- WE-1, WIND EROSION CONTROL
- NS-1, WATER CONSERVATION PRACTICES
- NS-3, PAVING AND GRINDING OPERATIONS
- NS-7, POTABLE WATER/IRRIGATION
- NS-12, CONCRETE CURING
- NS-13, CONCRETE FINISHING
- WM-5, SPILL PREVENTION AND CONTROL
- WM-5, SOLID WASTE MANAGEMENT
- WM-7, CONTAMINATED SOIL MANAGEMENT
- WM-9, SANITARY/SEPTIC WASTE MANAGEMENT
- WM-10, LIQUID WASTE MANAGEMENT
- SE-7, STREET SWEEPING AND VACUUMING

CONTRACTOR RESPONSIBLE FOR TRAFFIC CONTROL
AND PEDESTRIAN CONTROL WHILE PERFORMING
WORK IN THE PUBLIC RIGHT-OF-WAY.

SITE PREPARATION SHOULD BE IN ACCORDANCE
WITH GEOTECHNICAL INVESTIGATION

CONTRACTOR TO USE BEST MANAGEMENT PRACTICES TO ENSURE COMPLIANCE WITH NPDES AND WATER MANAGEMENT DISTRICT REGULATIONS FOR STORMWATER DISCHARGE FROM CONSTRUCTION ACTIVITIES AND DEWATERING OPERATIONS.

GENERAL EROSION CONTROL NOTES

1. ERODED SEDIMENTS AND POLLUTANTS SHALL BE RETAINED ON SITE AND SHALL NOT BE TRANSPORTED FROM THE SITE VIA SHEET FLOW, SWALES, AREA DRAINS, NATURAL DRAINAGE OR WIND.
2. STOCKPILES OF EARTH AND OTHER CONSTRUCTION-RELATED MATERIALS SHALL BE COVERED AND/OR PROTECTED FROM BEING TRANSPORTED FROM THE SITE BY WIND OR WATER.
3. FUELS, OILS, SOLVENTS AND OTHER TOXIC MATERIALS MUST BE STORED IN ACCORDANCE WITH THEIR LISTING AND SHALL NOT CONTAMINATE THE SOIL NOR THE SURFACE WATERS. ALL APPROVED TOXIC STORAGE CONTAINERS ARE TO BE PROTECTED FROM THE WEATHER. SPILLS MUST BE CLEANED UP IMMEDIATELY AND DISPOSED OF PROPERLY AND SHALL NOT BE WASHED INTO THE DRAINAGE SYSTEM.
4. NON-STORM WATER RUNOFF FROM EQUIPMENT AND VEHICLE WASHING AND ANY OTHER ACTIVITY SHALL BE CONTAINED ON THE PROJECT SITE.
5. EXCESS OR WASTE CONCRETE MAY NOT BE WASHED INTO THE PUBLIC WAY OR ANY DRAINAGE SYSTEM. PROVISIONS SHALL BE MADE TO RETAIN CONCRETE WASTE ON-SITE UNTIL IT CAN BE APPROPRIATELY DISPOSED OF OR RECYCLED.
6. TRASH AND CONSTRUCTION -RELATED SOLID WASTES MUST BE DEPOSITED INTO A COVERED RECEPTACLE TO PREVENT CONTAMINATION OF STORM WATER AND DISPERSAL BY WIND.
7. SEDIMENTS AND OTHER MATERIALS SHALL NOT BE TRACKED FROM THE SITE BY VEHICLE TRAFFIC. THE CONSTRUCTION ENTRANCE ROADWAYS MUST BE STABILIZED SO AS TO INHIBIT SEDIMENTS FROM BEING DEPOSITED INTO THE STREET/PUBLIC WAYS. ACCIDENTAL DEPOSITIONS MUST BE SWEEPED UP IMMEDIATELY AND MAY NOT BE WASHED DOWNBY RAIN OR BY ANY OTHER MEANS.
8. RETENTION BASINS OF SUFFICIENT SIZE SHALL BE PROVIDED TO RETAIN STORM WATER RUNOFF ON-SITE AND SHALL BE PROPERLY LOCATED TO COLLECT ALL TRIBUTARY SITE RUNOFF.
9. WHERE RETENTION OF STORM WATER RUNOFF ON-SITE IS NOT FEASIBLE DUE TO SITE CONSTRAINTS, RUNOFF MAY BE DIVERTED TO THE STREET AND THE STORM WATER SYSTEM PROVIDED THAT AN APPROVED FILTERING SYSTEM IS INSTALLED AND MAINTAINED ON-SITE DURING THE CONSTRUCTION DURATION.
10. ANY SLOPES WITH DISTURBED SOILS OR DENURED OF VEGETATION MUST BE STABILIZED SO AS TO INHIBIT EROSION BY WIND AND WATER.
11. STORM WATER POLLUTION CONTROL REQUIREMENTS MUST BE INTEGRATED INTO THE EROSION CONTROL PLANS FOR ANY CONSTRUCTION BETWEEN OCTOBER 1 AND APRIL 15. THE FOLLOWING NOTES AND BMP'S AS OUTLINED IN, BUT NOT LIMITED TO, THE BEST MANAGEMENT PRACTICE HANDBOOK, CALIFORNIA STORM WATER QUALITY TASK FORCE, (2009), (ORFON EDWARDS), SHALL BE REVIEWED AND REVISY APPLIED DURING THE CONSTRUCTION OF THE PROJECT (ADDITIONAL MEASURES MAY BE REQUIRED IF DEEMED APPROPRIATE BY CITY INSPECTIONS).
12. TEMPORARY EROSION CONTROL DEVICES SHOWN ON THE PLAN WHICH INTERFERE WITH THE WORK SHALL BE RELOCATED OR MODIFIED AS AND WHEN THE CONTRACTOR AND/OR THE INSPECTOR SO DIRECTS AS THE WORK PROGRESSES.
13. ALL STANDARDS REFERENCED FROM 2009 CASQA CONSTRUCTION BMP BOOK.

MAINTENANCE NOTES

ALL MEASURES STATED ON THIS SITE MAP, AND IN THE STORM WATER POLLUTION PREVENTION PLAN, SHALL BE MAINTAINED IN FULLY FUNCTIONAL CONDITION UNTIL NO LONGER REQUIRED FOR A COMPLETED PHASE OF WORK OR FINAL STABILIZATION OF THE SITE. ALL EROSION AND SEDIMENTATION CONTROL MEASURES SHALL BE CHECKED BY A QUALIFIED PERSON IN ACCORDANCE WITH THE CONTRACT DOCUMENTS OR THE APPLICABLE PERMIT, WHICHEVER IS MORE STRINGENT, AND REPAIRED IN ACCORDANCE WITH THE FOLLOWING:

1. INLET PROTECTION DEVICES AND BARRIERS SHALL BE REPAIRED OR REPLACED IF THEY SHOW SIGNS OF UNDERMINING OR DETERIORATION.
2. ALL SEEDED AREAS SHALL BE CHECKED REGULARLY TO SEE THAT A GOOD STAND IS MAINTAINED. AREAS SHOULD BE FERTILIZED, WATERED, AND RESEED AS NEEDED.
3. THE CONSTRUCTION EXITS SHALL BE MAINTAINED IN A CONDITION WHICH WILL PREVENT TRACKING OR FLOW OF MUD ONTO PUBLIC RIGHTS-OF-WAY. THIS MAY REQUIRE PERIODIC TOP DRESSING OF THE CONSTRUCTION EXITS AS CONDITIONS DEMAND.
4. THE TEMPORARY PARKING AND STORAGE AREA SHALL BE KEPT IN GOOD CONDITION (SUITABLE FOR PARKING AND STORAGE). THIS MAY REQUIRE PERIODIC TOP DRESSING OF THE TEMPORARY PARKING AREA AS CONDITIONS DEMAND.
6. OUTLET STRUCTURES IN THE SEDIMENTATION BASINS SHALL BE MAINTAINED IN OPERATIONAL CONDITIONS AT ALL TIMES. SEDIMENT SHALL BE REMOVED FROM SEDIMENT BASINS OR TRAPS WHEN THE DESIGN CAPACITY HAS BEEN REDUCED BY 50%.

EROSION CONTROL NOTES

- 1 WM-1, MATERIAL DELIVERY AND STORAGE.
- 2 WM-3, STOCKPILE MANAGEMENT, CONTRACTOR TO SET UP STOCKPILE AREA.
- 3 WM-5, SANITARY AREA.
- 4 WM-6, HAZARDOUS WASTE MANAGEMENT.
- 5 WM-8, CONCRETE WASTE MANAGEMENT.
- 6 TEMPORARY CONSTRUCTION FENCE.
- 7 SE-10, STORM DRAIN INLET PROTECTION. REFER TO DETAIL 01, SHEET C2.1.
- 8 TR-1, STABILIZED CONSTRUCTION ENTRANCE/EXIT. REFER TO DETAIL 02, SHEET C2.1.
- 9 TR-3, ENTRANCE/OUTLET TIRE WASH. REFER TO DETAIL 03, SHEET C2.1.
- 10 NS-10, VEHICLE AND EQUIPMENT MAINTENANCE.
- 11 SD-32, TRASH STORAGE AREA.
- 12 SE-4, GRAVEL BAG BARRIER.











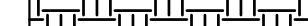

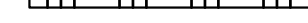
SEQUENCE OF CONSTRUCTION

UPON IMPLEMENTATION AND INSTALLATION OF THE FOLLOWING AREAS: TRAILER, PARKING, LAYDOWN, PORTA-POTTY, WHEEL WASH, CONCRETE WASHOUT, FUEL AND MATERIAL STORAGE CONTAINERS, SOLID WASTE CONTAINERS, ETC., IMMEDIATELY DENOTE THEM ON THE SITE MAPS AND NOTE ANY CHANGES IN LOCATION AS THEY OCCUR THROUGHOUT THE CONSTRUCTION PROCESS.

- PHASE 1:
1. CONSTRUCT STABILIZED CONSTRUCTION ENTRANCE (1) AND CHAIN LINK FENCE WITH GREEN SCREEN AND THEN SILT FENCE WHERE SHOWN ON PLAN.
 2. CONSTRUCT AND STABILIZE SEDIMENT BASIN AND DRAINAGE SWALES WITH APPROPRIATE OUTFALL STRUCTURES (CLEAR ONLY THOSE AREAS NECESSARY TO INSTALL CONTROL DEVICES LISTED ABOVE)
 3. INSTALL INLET PROTECTION AT EXISTING INLET(S).
 4. INSTALL AND STABILIZE ANY NECESSARY HYDRAULIC CONTROL STRUCTURES (DIKES,CHECK DAMS, OUTLET TRAPS, RISER PIPE DISCHARGE POINT, ETC.)
 5. PREPARE CLEARING AND GRUBBING OF THE SITE, IF APPLICABLE.
- PHASE 2:
6. PERFORM MASS GRADING, ROUGH GRADE TO ESTABLISH PROPOSED DRAINAGE PATTERNS.
 7. START CONSTRUCTION OF THE BUILDING PAD AND STRUCTURES.
 8. TEMPORARILY SEED WITH GRASS OR OTHER APPROPRIATE COVER THROUGHOUT CONSTRUCTION, DISTURBED AREAS THAT WILL BE NAKED, FOR 7 DAYS OR MORE, OR AS REQUIRED BY GENERIC PERMIT.

HALT ALL ACTIVITIES AND CONTACT THE CONSULTANT TO PERFORM INSPECTION AND CERTIFICATION OF BMPS. GENERAL CONTRACTOR SHALL SCHEDULE AND CONDUCT STORM WATER PRE-CONSTRUCTION MEETING WITH CONSULTANT AND ALL GROUND-DISTURBING CONTRACTORS BEFORE PROCEEDING WITH CONSTRUCTION.

LEGEND

- | | | | |
|---|--------------------------|---|--|
|  | PROPERTY LINE |  | STOCKPILE AREA |
|  | CENTERLINE |  | SANITARY AREA, TRASH STORAGE,
HAZARDOUS MATERIAL, CONCRETE
MANAGEMENT, VEHICLE MAINTENANCE
AND EQUIPMENT STORAGE AREA |
|  | SETBACK LINE |  | MATERIAL STORAGE
AND DELIVERY |
|  | RIGHT-OF-WAY LINE |  | |
|  | CIVIL LIMIT OF WORK LINE | | |
|  | SILT FENCE | | |
|  | INLET PROTECTION |  | DIRECTION OF FLOW |
|  | CONSTRUCTION ENTRANCE |  | GRAVEL BAG BARRIER |

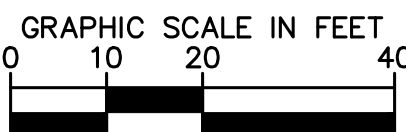
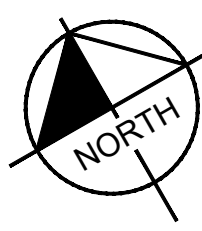

<div><div></div><div>Boulder Associates</div></div> <div>300 SPECTRUM CENTER DR, SUITE 730 IRVINE, CALIFORNIA 92618 949.727.9000</div>		
Kimley»Horn <small>© 2025 KIMLEY-HORN AND ASSOCIATES, INC. 1100 TOWN AND COUNTRY RD SUITE 700, ORANGE, CA 92668 PHONE: 714-938-1030 FAX: 714-938-9488 WWW.KIMLEY-HORN.COM</small>		
PROJECT	P246459.00	
PACIFIC GROVE ACUTE PSYCHIATRIC FACILITY		
5900 BROCKTON AVE., RIVERSIDE, CA 92506		
DESIGN DEVELOPMENT PACKAGE 1 - SITE		
DATE		
REVISIONS		
	DESCRIPTION	DATE
HCAI		
H241744-33-00	APPROVAL STAMP	
<div></div>		
SHEET TITLE		
EROSION CONTROL PLAN		
SHEET NUMBER		
C2.0		

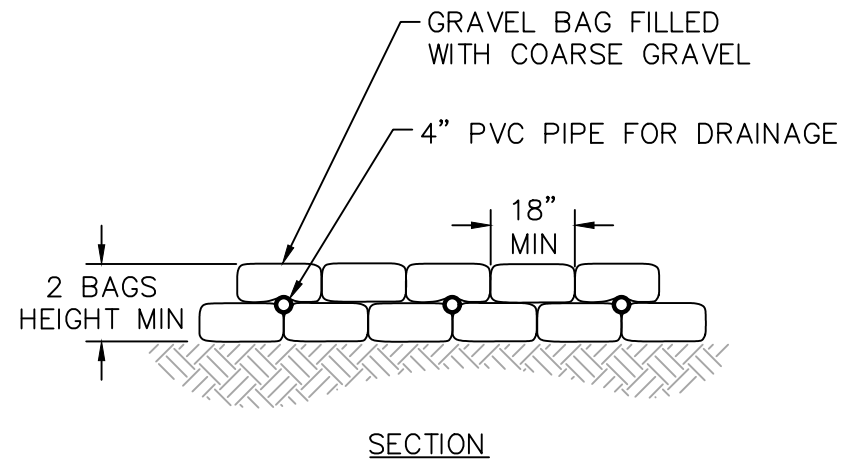
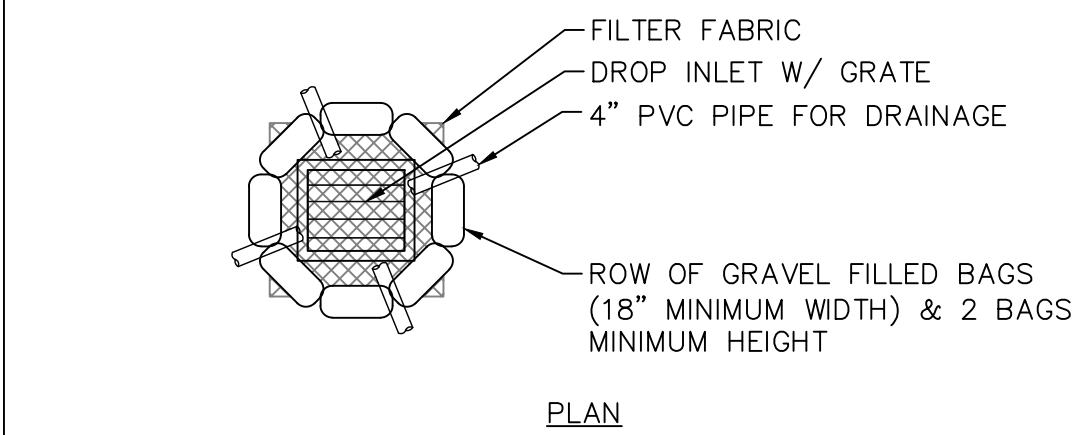

NOTES:

1. GRAVEL BAG MATERIAL: POLYPROPYLENE, POLYETHYLENE OR POLYIMIDE WOVEN FABRIC, MINIMUM UNIT WEIGHT 4 OUNCES PER SQUARE YARD, MULLEN BURST STRENGTH EXCEEDING 300 PSI AND ULTRAVIOLET STABILITY EXCEEDING 70%.
2. GRAVEL BAG SHALL BE FILLED WITH 3/4" ROCK OR 1/4" PEA GRAVEL.
3. PLACE SEVERAL LAYERS OF SAND BAGS (12" MINIMUM HIGH) OVERLAPPING THE BAGS AND PACKING THEM TIGHTLY TOGETHER.
4. LEAVE GAP OF ONE BAG ON THE TOP ROW TO SERVE AS A SPILLWAY.
5. PLACE WIRE MESH OVER AND 1' (MINIMUM) BEYOND THE INLET STRUCTURE.
6. PLACE FILTER FABRIC OVER WIRE MESH. FILTER FABRIC SHALL BE MANUFACTURED FROM UV RESISTANT POLYPROPYLENE, NYLON, POLYESTER, OR ETHYLENE FABRIC WITH AN EQUIVALENT OPENING SIZE NOT GREATER THAN 20 SIEVE AND WITH A MINIMUM FLOW RATE OF 40 GALLONS/MINUTE/SQ. FT.
7. INSPECT BARRIERS AND REMOVE SEDIMENT AFTER EACH STORM EVENT.

DROP INLET SEDIMENT BARRIER

N.T.S.

REV. DATE: 08.28.2015

01

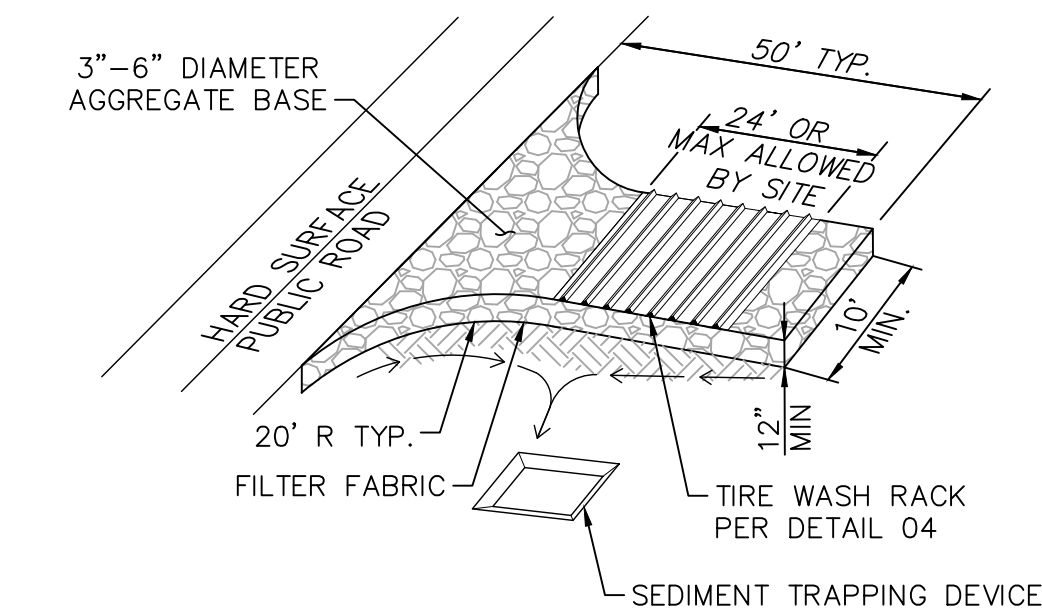

NOTES:

1. THE ENTRANCE SHALL BE MAINTAINED IN A CONDITION THAT WILL PREVENT TRACKING OR FLOWING OF SEDIMENT ONTO PUBLIC RIGHTS-OF-WAY. THIS MAY REQUIRE TOP DRESSING, REPAIR AND/OR CLEANOUT OF ANY MEASURES USED TO TRAP SEDIMENT.
2. WHEN NECESSARY, WHEELS SHALL BE CLEANED PRIOR TO ENTRANCE ONTO PUBLIC RIGHT-OF-WAY.
3. WHEN WASHING IS REQUIRED, IT SHALL BE DONE ON AN AREA STABILIZED WITH CRUSHED STONE THAT DRAINS INTO AN APPROVED SEDIMENT TRAP OR SEDIMENT BASIN.

STABILIZED CONSTRUCTION ENTRANCE

N.T.S.

REV. DATE: 08.28.2015

02

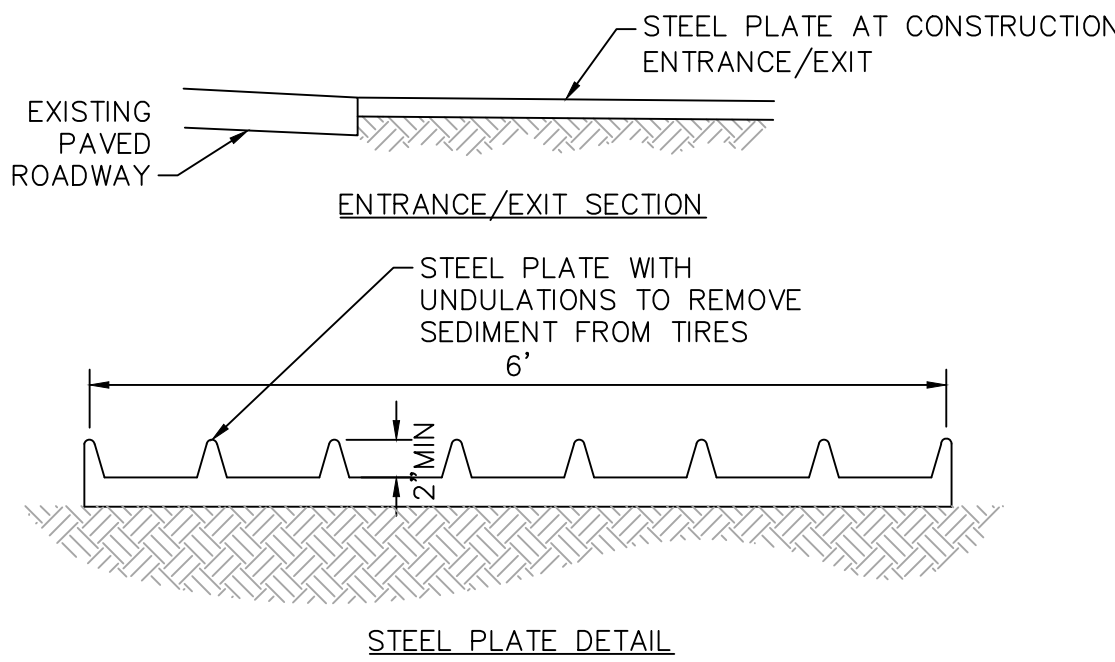

TIRE WASH RACK

N.T.S.

REV. DATE: 08.28.2015

03



BOULDER ASSOCIATES

300 SPECTRUM CENTER DR, SUITE 730
IRVINE, CALIFORNIA 92618
949.727.9000

Kimley»Horn

© 2025 KIMLEY-HORN AND ASSOCIATES, INC.
1100 TOWN AND COUNTRY RD SUITE 700, ORANGE, CA 92668
PHONE: 714-939-1330 FAX: 714-939-9498
WWW.KIMLEY-HORN.COM

PROJECT P246459.00

PACIFIC GROVE
ACUTE
PSYCHIATRIC
FACILITY

5900 BROCKTON AVE., RIVERSIDE,
CA 92506

DESIGN DEVELOPMENT
PACKAGE 1 - SITE

DATE

REVISIONS

DESCRIPTION	DATE
-------------	------

HCAI

H241744-33-00

APPROVAL STAMP

SHEET TITLE

EROSION
CONTROL
DETAILS

SHEET NUMBER

C2.1