

RIVERSIDE, CALIFORNIA

2443

MARY ST.



03.05.2026

Kevin L. Crook
Architect
Inc
#25072

PLANNING + ARCHITECTURE

2443 MARY ST.

RIVERSIDE, CALIFORNIA

#25072
03.05.2026

- A-1 Plan 1 (2708) - Front Elevations
- A-2 Plan 1A (2708) - Floor Plan
- A-3 Plan 1A (2708) - "A" Spanish Elevations
- A-4 Plan 1A (2708) - "A" Spanish Options Elevations
- A-5 Plan 1A (2708) - "A" Spanish - Lot 2 - Elevations
- A-6 Plan 1B (2708) - "B" Farmhouse Elevations
- A-7 Plan 1B (2708) - "B" Farmhouse Options Elevations
- A-8 Plan 1B (2708) - "B" Farmhouse - Lot 1 & 7 - Elevations
- A-9 Plan 1C (2708) - "C" Prairie Elevations
- A-10 Plan 1C (2708) - "C" Prairie Options Elevations
- A-11 Plan 1C (2708) - "C" Prairie - Lot 6 - Elevations
- A-12 Plan 1 (2708) - Roof Plans
- A-13 Plan 1 (2708) - Roof Plans

- A-14 Written Color Schemes
- A-15 Color Boards - "A" Spanish
- A-16 Color Boards - "B" Farmhouse
- A-17 Color Boards - "C" Prairie

Note: For design intent only, not for construction.



Burke Construction,
5198 Arlington Ave, Suite 935
Riverside, CA 92504

Contact: Brenton Burke
Business: (714) 809-9957
www.burke-built.com

Architect: Kevin L. Crook Architect, Inc.
1360 Reynolds Ave. Suite 110
Irvine, CA 92614

Contact: Mischa Hutson
Business: (949) 660-1587
www.klcarch.com

Kevin L. Crook
Architect
Inc
PLANNING + ARCHITECTURE



© 2026 Kevin L. Crook Architect, Inc.

Refer to landscape drawings for wall, tree, and shrub locations

A - SPANISH



© 2026 Kevin L. Crook Architect, Inc.

Refer to landscape drawings for wall, tree, and shrub locations

B - FARMHOUSE



© 2026 Kevin L. Crook Architect, Inc.

Refer to landscape drawings for wall, tree, and shrub locations

C - PRAIRE

PLAN 1 (2,708)
FRONT ELEVATIONS





© 2026 Kevin L. Crook Architect, Inc.

Refer to landscape drawings for wall, tree, and shrub locations

FRONT

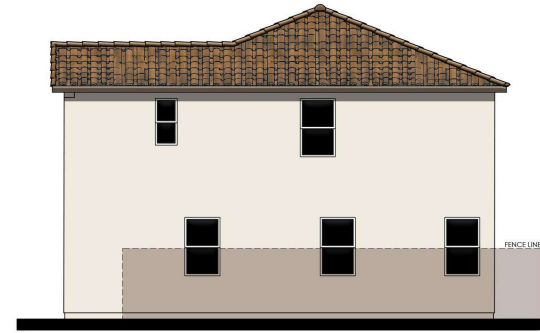

RIGHT

MATERIALS LEGEND "A" SPANISH

- | | |
|--------------|---------------------------------|
| FRONT DOOR: | FIBERGLASS |
| GARAGE DOOR: | METAL SECTIONAL |
| ROOF: | CONCRETE "S" TILE |
| FASCIA: | 2x4 WOOD |
| BARGE: | 2x4 WOOD |
| GABLE END: | SIMULATED CLAY TILE |
| WALL: | STUCCO, BOARD AND BATTEN, BRICK |
| WINDOWS: | VINYL W/ GRIDS |
| SHUTTERS: | SIMULATED WOOD |
| POT SHELF | STUCCO |
| TRIM: | STUCCO OVER RIGID FOAM, SIDING |



REAR

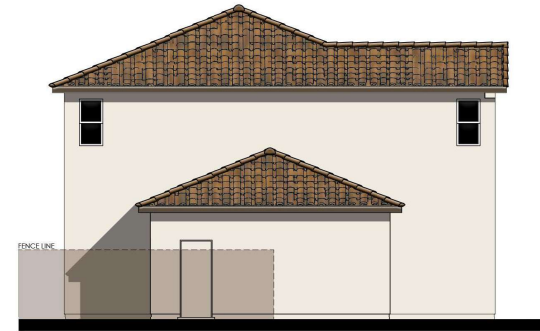

LEFT

COLOR SCHEME 1
PLAN 1A (2,708)
 "A" - SPANISH - ELEVATIONS



2443 MARY ST.
 RIVERSIDE, CALIFORNIA

03.05.2026
 A-3

Kevin L. Crook
Architect
 Inc
 #25072
 PLANNING + ARCHITECTURE

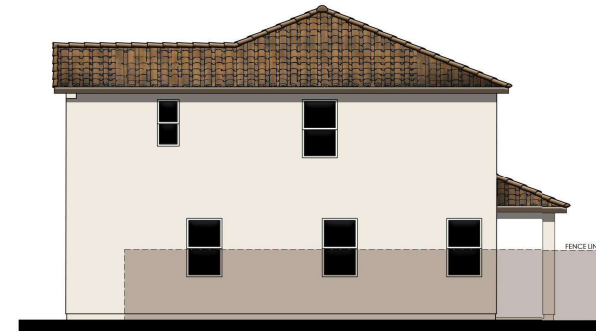

RIGHT

MATERIALS LEGEND "A" SPANISH
(WHERE SPECIFIED)

FRONT DOOR:	FIBERGLASS
GARAGE DOOR:	METAL SECTIONAL
ROOF:	CONCRETE "S" TILE
FASCIA:	2x6 WOOD
BARGE:	2x6 WOOD
GABLE END:	SIMULATED CLAY TILE
WALL:	STUCCO, BOARD AND BATTEN, BRICK
WINDOWS:	VINYL W/ GRIDS
SHUTTERS:	SIMULATED WOOD
POT SHELF	STUCCO
TRIM:	STUCCO OVER RIGID FOAM, SIDING



REAR



LEFT

COLOR SCHEME 1

PLAN 1A (2,708)

"A" -SPANISH- OPTIONS - ELEVATIONS

2443 MARY ST.
RIVERSIDE, CALIFORNIA



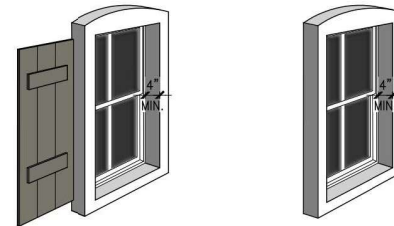

STUCCO
ENHANCED WINDOW DETAILS

MATERIALS LEGEND "A" SPANISH
(WHERE SPECIFIED)

FRONT DOOR:	FIBERGLASS
GARAGE DOOR:	METAL SECTIONAL
ROOF:	CONCRETE "S" TILE
FASCIA:	2x6 WOOD
BARGE:	2x6 WOOD
GABLE END:	SIMULATED CLAY TILE
WALL:	STUCCO, BOARD AND BATTEN, BRICK
WINDOWS:	VINYL W/ GRIDS
SHUTTERS:	SIMULATED WOOD
POT SHELF	STUCCO
TRIM:	STUCCO OVER RIGID FOAM, SIDING



LEFT - LOT 2

COLOR SCHEME 1
PLAN 1A (2,708)
 "A" -SPANISH- LOT 2 - ELEVATION





© 2026 Kevin L. Crook Architect, Inc.

Refer to landscape drawings for wall, tree, and shrub locations

FRONT

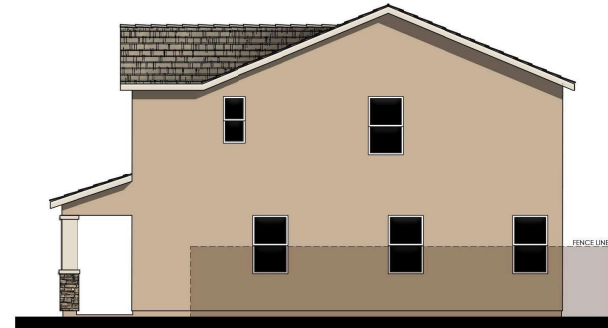

RIGHT

MATERIALS LEGEND "B" Farmhouse

- (WHERE SPECIFIED)
- FRONT DOOR: FIBERGLASS
 - GARAGE DOOR: METAL SECTIONAL
 - ROOF: CONCRETE FLAT TILE
 - FASCIA: 2x6 WOOD
 - BARGE: 2x6 WOOD
 - GABLE END: BOARD AND BATTEN, FAUX VENT
 - WALL: STUCCO, BOARD AND BATTEN, STONE
 - WINDOWS: VINYL W/ GRIDS
 - SHUTTERS: SIMULATED WOOD
 - TRIM: STUCCO OVER RIGID FOAM, SIDING
 - WAINSCOT: STONE VENEER



REAR

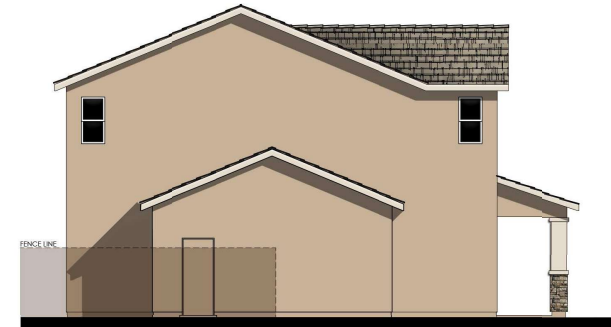

LEFT

COLOR SCHEME 6

PLAN 1B (2,708)

"B" - FARMHOUSE - ELEVATIONS

2443 MARY ST.

RIVERSIDE, CALIFORNIA



03.05.2026
A-6

Kevin L. Crook
Architect
Inc
25072

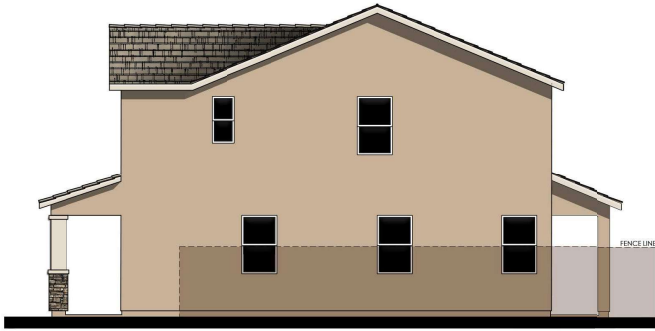

RIGHT

MATERIALS LEGEND "B" Farmhouse
(WHERE SPECIFIED)

FRONT DOOR:	FIBERGLASS
GARAGE DOOR:	METAL SECTIONAL
ROOF:	CONCRETE FLAT TILE
FASCIA:	2x6 WOOD
BARGE:	2x6 WOOD
GABLE END:	BOARD AND BATTEN, FAUX VENT
WALL:	STUCCO, BOARD AND BATTEN, STONE
WINDOWS:	VINYL W/ GRIDS
SHUTTERS:	SIMULATED WOOD
TRIM:	STUCCO OVER RIGID FOAM, SIDING
WAINSCOT:	STONE VENEER



REAR

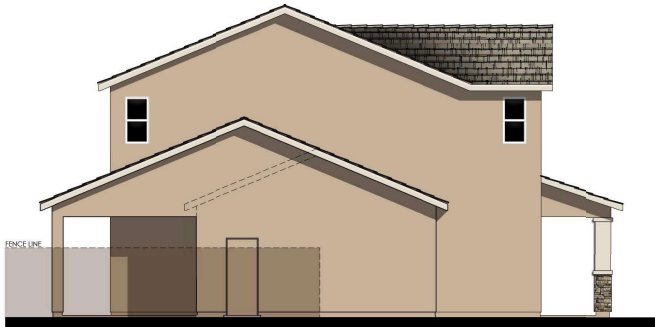

LEFT

COLOR SCHEME 6
PLAN 1B (2,708)
 "B" - FARMHOUSE - OPTIONS - ELEVATIONS



2443 MARY ST.
 RIVERSIDE, CALIFORNIA

03.05.2026
 A-7

Kevin L. Crook
Architect Inc
 #25072
 PLANNING + ARCHITECTURE



© 2026 Kevin L. Crook Architect, Inc.

Refer to landscape drawings for wall, tree, and shrub locations

FRONT - LOT 1



RIGHT - LOT 1

MATERIALS LEGEND "B" Farmhouse

FRONT DOOR:	FIBERGLASS
GARAGE DOOR:	METAL SECTIONAL
ROOF:	CONCRETE FLAT TILE
FASCIA:	2x6 WOOD
BARGE:	2x6 WOOD
GABLE END:	BOARD AND BATTEN, FAUX VENT
WALL:	STUCCO, BOARD AND BATTEN, STONE
WINDOWS:	VINYL W/ GRIDS
SHUTTERS:	SIMULATED WOOD
TRIM:	STUCCO OVER RIGID FOAM, SIDING
WAINSCOT:	STONE VENEER

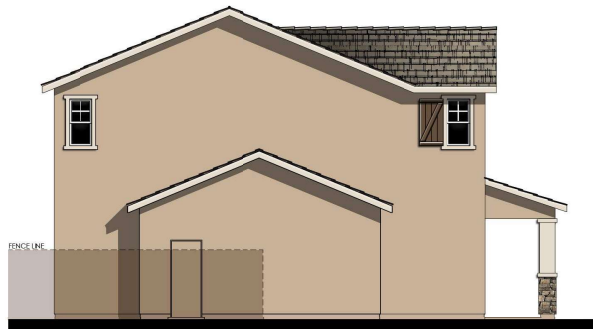

LEFT - LOT 7

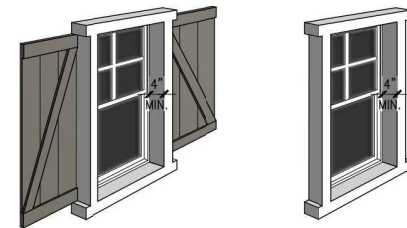

STUCCO
ENHANCED WINDOW DETAILS

COLOR SCHEME 6

PLAN 1B (2,708)

"B" -FARMHOUSE- LOTS 1 & 7 - ELEVATION

2443 MARY ST.
RIVERSIDE, CALIFORNIA





© 2026 Kevin L. Crook Architect, Inc.

Refer to landscape drawings for wall, tree, and shrub locations

FRONT

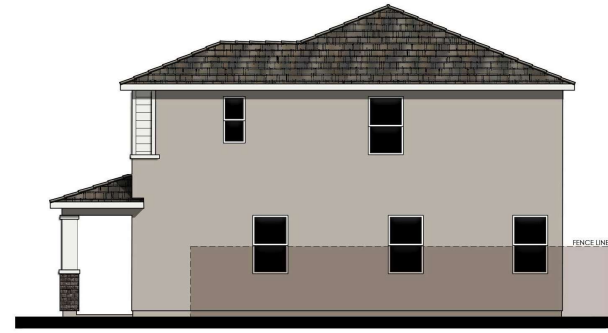

RIGHT

MATERIALS LEGEND "C" PRAIRIE
(WHERE SPECIFIED)

FRONT DOOR:	FIBERGLASS
GARAGE DOOR:	METAL SECTIONAL
ROOF:	CONCRETE FLAT TILE
FASCIA:	2x6 WOOD
BARGE:	2x6 WOOD
WALL:	STUCCO, LAP SIDING, BRICK
WINDOWS:	VINYL W/ GRIDS
SHUTTERS:	SIMULATED WOOD
TRIM:	STUCCO OVER RIGID FOAM, SIDING
WAINSCOT:	BRICK VENEER



REAR



LEFT

COLOR SCHEME 8
PLAN 1C (2,708)
 "C" - PRAIRIE - ELEVATIONS



2443 MARY ST.
 RIVERSIDE, CALIFORNIA

03.05.2026
 A-9

Kevin L. Crook
Architect
 Inc
 #25072
 PLANNING + ARCHITECTURE

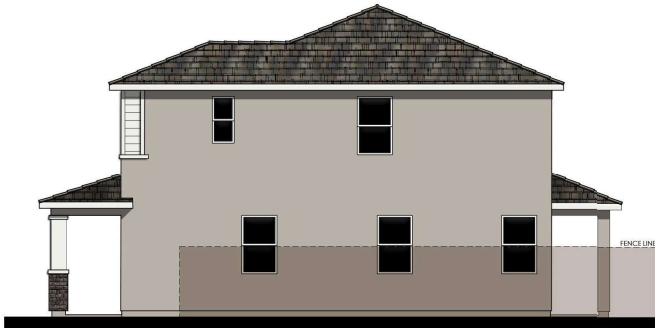

RIGHT

MATERIALS LEGEND "C" PRAIRIE
 (WHERE OCCURS)

FRONT DOOR:	FIBERGLASS
GARAGE DOOR:	METAL SECTIONAL
ROOF:	CONCRETE FLAT TILE
FASCIA:	2x6 WOOD
BARGE:	2x6 WOOD
WALL:	STUCCO, LAP SIDING, BRICK
WINDOWS:	VINYL W/ GRIDS
SHUTTERS:	SIMULATED WOOD
TRIM:	STUCCO OVER RIGID FOAM, SIDING
WAINSCOT:	BRICK VENEER



REAR



LEFT

COLOR SCHEME 8
PLAN 1C (2,708)
 "C" - PRAIRIE - OPTIONS - ELEVATIONS
2443 MARY ST.
 RIVERSIDE, CALIFORNIA



03.05.2026
 A-10

Kevin L. Crook
Architect Inc
 #25072
 PLANNING + ARCHITECTURE



© 2024 Kevin L. Crook Architect, Inc.

Refer to landscape drawings for wall, tree, and shrub locations

FRONT- LOT 6



RIGHT - LOT 6

MATERIALS LEGEND "C" PRAIRIE

FRONT DOOR:	FIBERGLASS
GARAGE DOOR:	METAL SECTIONAL
ROOF:	CONCRETE FLAT TILE
FASCIA:	2x6 WOOD
BARGE:	2x6 WOOD
WALL:	STUCCO, LAP SIDING, BRICK
WINDOWS:	VINYL W/ GRIDS
SHUTTERS:	SIMULATED WOOD
TRIM:	STUCCO OVER RIGID FOAM, SIDING
WAINSCOT:	BRICK VENEER

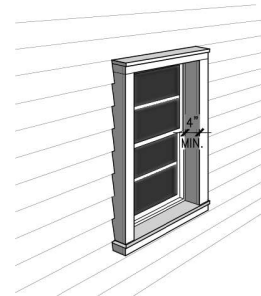

LAP SIDING



STUCCO

ENHANCED WINDOW DETAILS

COLOR SCHEME 8

PLAN 1C (2,708)

"C" -PRAIRIE- LOT 6 - ELEVATIONS



2443 MARY ST.
RIVERSIDE, CALIFORNIA

03.05.2026
A-11

Kevin L. Crook
Architect
Inc
25072

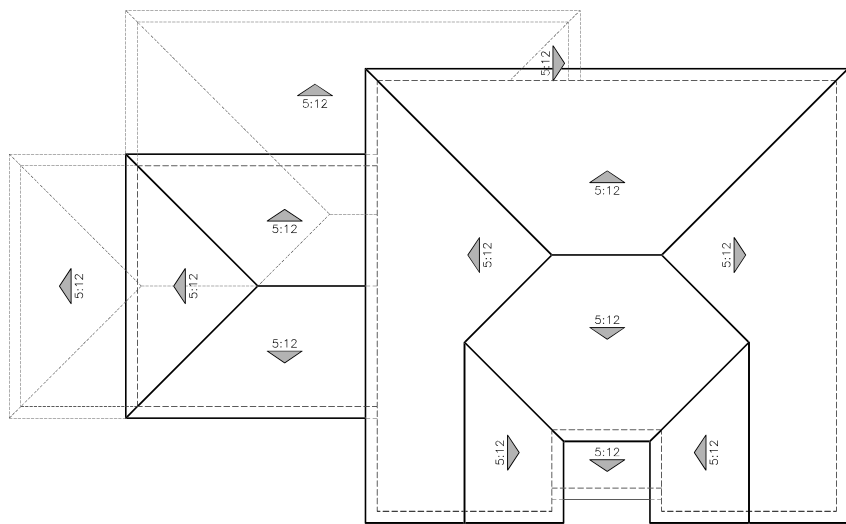

A - SPANISH

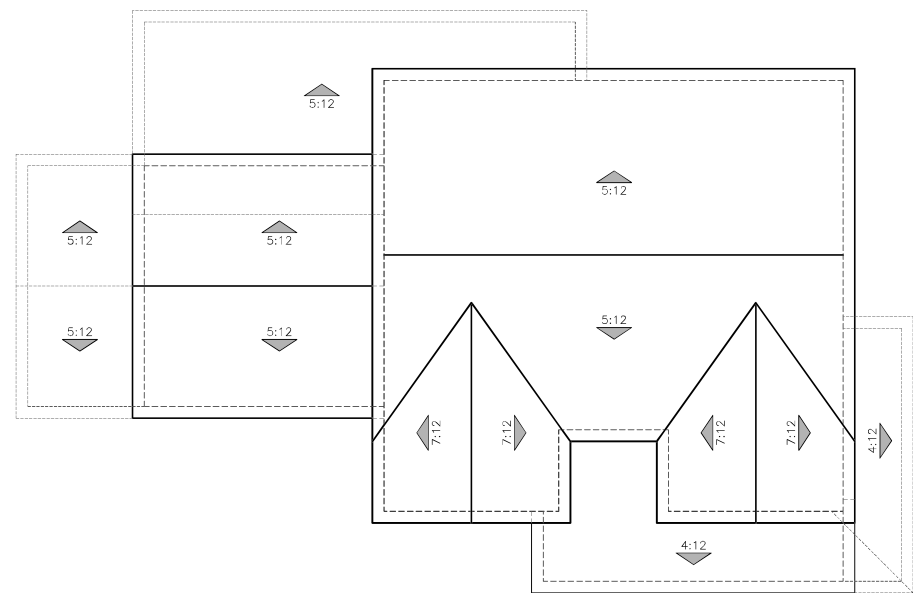

B - FARMHOUSE

PLAN 1 (2,708)
ROOF PLANS

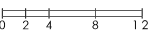

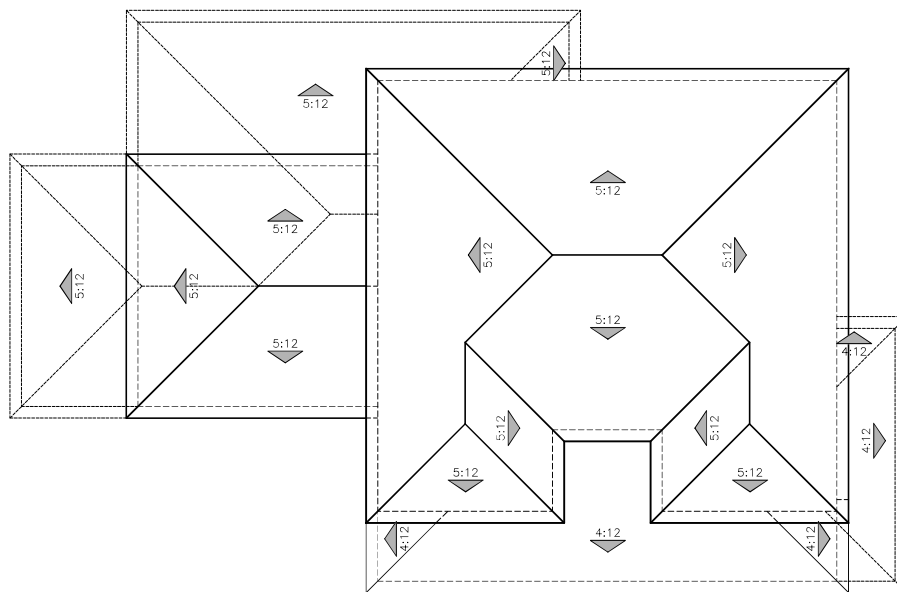

C - PRAIRE

PLAN 1 (2,708)
ROOF PLANS

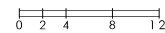

2443 MARY ST.
RIVERSIDE, CA

PROJECT 25072
CREATED 8/21/2025
PLANNING REV 3/3/2026

"A" ELEVATIONS			
SPANISH	SCHEME 1	SCHEME 2	SCHEME 3
STUCCO	1591	1522	1547
STUCCO PAINT MATCH**	SW8917 SHELL WHITE	SW7540 ARTEAN TAN	SW6121 WHOLE WHEAT
FASCIA / TRIM / BOARD & BATTEN	SW7034 STATUS BRONZE	SW7041 VAN DYKE BROWN	SW7745 MUDDLED BASIL
GARAGE DOOR	SW7032 WARM STONE	SW7550 RESORT TAN	SW6173 COCOON
FRONT DOOR / SHUTTERS	SW6235 FOGGY DAY	SW6061 TANBARK	SW6223 STILL WATER
GABLE END DETAIL	SW6061 TANBARK	SW6061 TANBARK	SW6061 TANBARK
BRICK:	TUNDRA ASHLAND	TUNDRA HARTFORD	TUNDRA RIVERBED
ROOF : LOW PROF "S" VILLA	1VIC33940 CLIFFSIDE	1VIC6464 CA MISSION BLEND	1VIC56169 CASA GRANDE BLEND
GUTTERS	WOOD BEIGE	BUCKSKIN BROWN	PEBBLESTONE

STUCCO:	OMEGA
PAINT:	SHERWIN WILLIAMS
ROOF:	NEWPOINT
VEENER:	ELDORADO
GUTTERS:	RGS

"B" ELEVATIONS			
FARMHOUSE	SCHEME 4	SCHEME 5	SCHEME 6
STUCCO	1572	1511	1506
STUCCO PAINT MATCH**	SW7006 PURE WHITE	SW7023 REQUISITE GRAY	SW6107 NOMADIC DESERT
FASCIA / TRIM / GARAGE DOOR	SW7674 PEPPERCORN	SW7006 EXTRA WHITE	SW6105 DIVINE WHITE
GABLE SIDING	SW7006 EXTRA WHITE	SW6236 GRAYS HARBOR	SW9129 JADE DRAGON
FRONT DOOR / SHUTTERS	SW7674 PEPPERCORN	SW7593 RUSTIC RED	SW6104 KAFFEE
STONE: DRYSTACK INSTALLATION	CLIFFSTONE BANFF SPRINGS	CLIFFSTONE MANZANITA	CLIFFSTONE MONTECITO
ROOF: FLAT SHAKE	1FRCJ1430 CHARCOAL BLEND	1FRCJ2010 OCEANA	1FRCJ4598 FOREST GREEN
GUTTERS	DARK GRAY	DARK GRAY	WOOD BEIGE

"C" ELEVATIONS			
PRAIRIE	SCHEME 7	SCHEME 8	SCHEME 9
STUCCO	1556	69	1602
STUCCO PAINT MATCH**	SW7544 FENLAND	SW7023 REQUISITE GRAY	SW7519 MEXICAN SAND
FASCIA / TRIM	SW7551 GREEK VILLA	SW7006 EXTRA WHITE	SW7100 ARCADE WHITE
LAP SIDING / GARAGE DOOR	SW6155 RICE GRAIN	SW7006 EXTRA WHITE	SW0002 CHELSEA MAUVE
FRONT DOOR / SHUTTERS	SW0009 EASTLAKE GOLD	SW7020 BLACK FOX	SW2819 DOWNING SLATE
BRICK:	TUNDRA LATIGO	TUNDRA IRONSIDE	TUNDRA HARTFORD
ROOF: FLAT SLATE	1FACS0141 BUCKSKIN	1FACS0330 APPALACHIAN BLEND	1FACS3233 BROWN BLEND
GUTTERS	LINEN	HIGH GLOSS WHITE	WOOD BEIGE

ALL FLASHING, GUTTERS, DOWNSPOUTS ETC. TO BE PAINTED TO MATCH ADJACENT SURFACE. ALL PAINT BREAKS TO BE CUT AT INSIDE CORNERS.
** FOR PHOTOSHOP & RENDERING PURPOSES ONLY. DO NOT USE IN THE FIELD.
TODAS LAS TAPAJUNTAS, CANALERAS, CARRALONES, ETC SERAN PINTADOS PARA IGUALAR A LA SUPERFICIE DE JUNTO
TODAS LAS RESTAURAS DE PINTURA SE CORTARAN EN LAS ESQUINAS INTERIORES



Kevin L. Crook
Architect
Inc
PLANNING + ARCHITECTURE

WRITTEN COLOR SCHEMES

2443 MARY ST.
RIVERSIDE, CALIFORNIA

03.05.2026
A-14

Kevin L. Crook
Architect
Inc
PLANNING + ARCHITECTURE

25072



SPANISH
SCHEME #1



BURKE CONSTRUCTION

2443 MARY ST.
RIVERSIDE, CA

Kevin L. Crook
Architect Inc
#25072
AUG. 21, 2025 PLANNING + ARCHITECTURE

SPANISH
SCHEME #2



BURKE CONSTRUCTION

2443 MARY ST.
RIVERSIDE, CA

Kevin L. Crook
Architect Inc
#25072
AUG. 21, 2025 PLANNING + ARCHITECTURE

SPANISH
SCHEME #3



BURKE CONSTRUCTION

2443 MARY ST.
RIVERSIDE, CA

Kevin L. Crook
Architect Inc
#25072
AUG. 21, 2025 PLANNING + ARCHITECTURE

COLOR BOARDS - "A" SPANISH



2443 MARY ST.
RIVERSIDE, CALIFORNIA

03.05.2026
A-15

Kevin L. Crook
Architect Inc
#25072
PLANNING + ARCHITECTURE

FARMHOUSE
SCHEME #4



2443 MARY ST.
RIVERSIDE, CA

Kevin L. Crook
Architect
Inc.

#25072
AUG. 21, 2025

PLANNING + ARCHITECTURE

FARMHOUSE
SCHEME #5

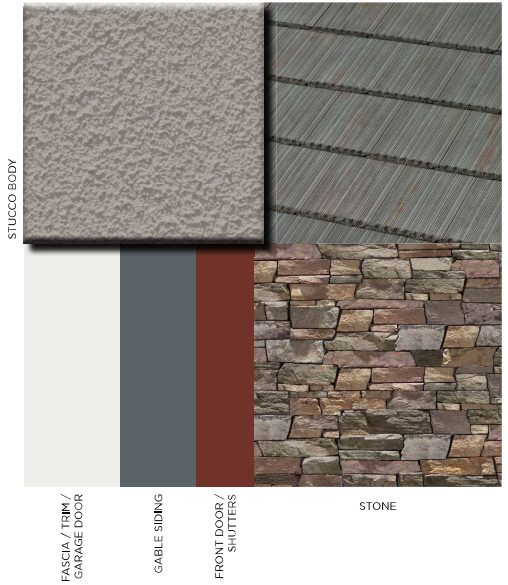

2443 MARY ST.
RIVERSIDE, CA

Kevin L. Crook
Architect
Inc.

#25072
AUG. 21, 2025

PLANNING + ARCHITECTURE

FARMHOUSE
SCHEME #6



2443 MARY ST.
RIVERSIDE, CA

Kevin L. Crook
Architect
Inc.

#25072
AUG. 21, 2025

PLANNING + ARCHITECTURE

COLOR BOARDS - "B" FARMHOUSE



2443 MARY ST.
RIVERSIDE, CALIFORNIA

03.05.2026
A-16

Kevin L. Crook
Architect
Inc.

PLANNING + ARCHITECTURE

25072

PRAIRIE
SCHEME #7



2443 MARY ST.
RIVERSIDE, CA



PRAIRIE
SCHEME #8



2443 MARY ST.
RIVERSIDE, CA



PRAIRIE
SCHEME #9



2443 MARY ST.
RIVERSIDE, CA



COLOR BOARDS - "C" PRAIRIE



2443 MARY ST.
RIVERSIDE, CALIFORNIA

03.05.2026
A-17

