



PATTERSON PARK

**Parks, Recreation and Community Services
Department**

Park and Recreation Commission
June 16, 2025

LOCATION & CURRENT CONDITION

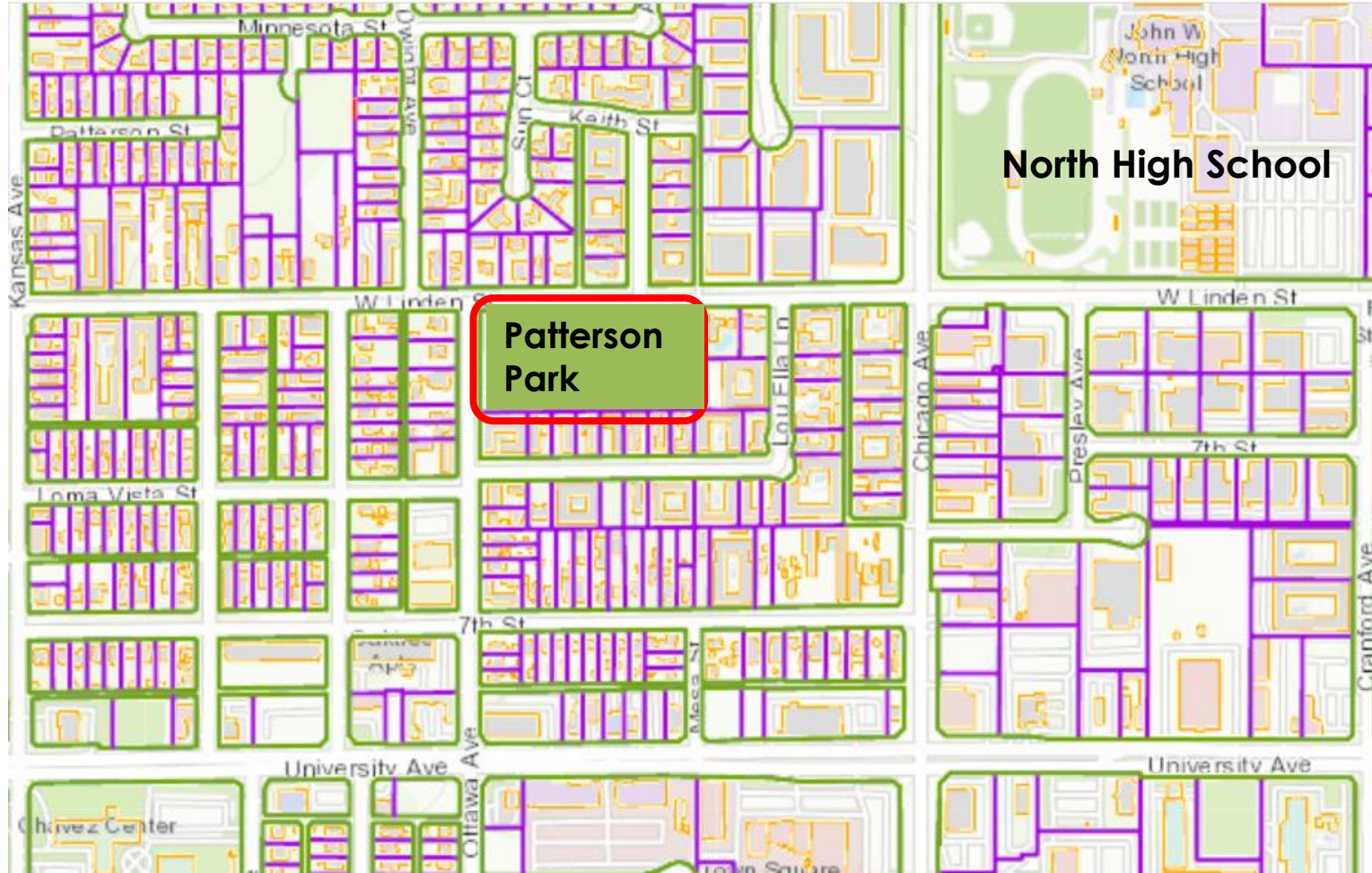

CURRENT CONDITION

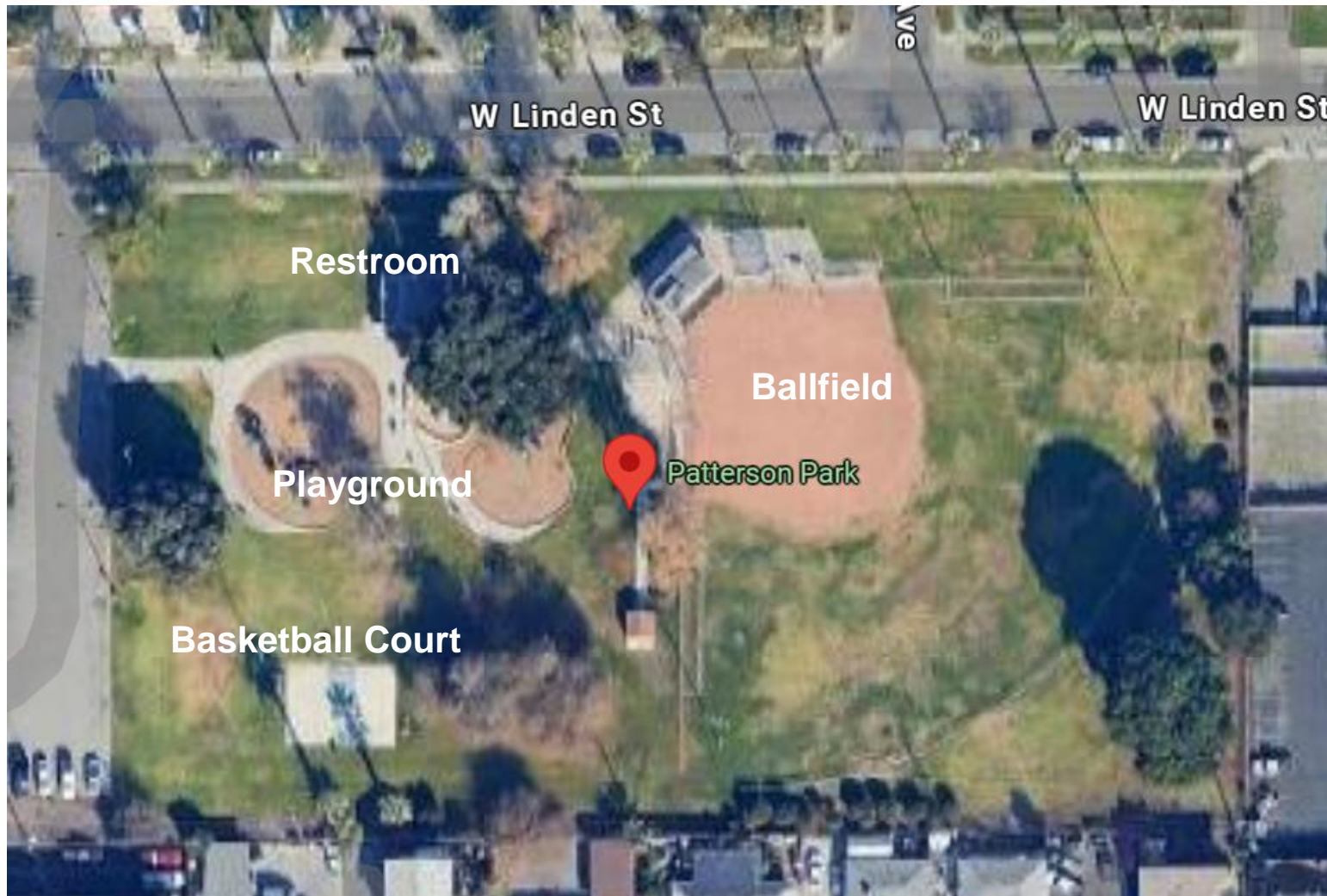

CURRENT CONDITION



CURRENT CONDITION



CURRENT CONDITION



CURRENT CONDITION



RENOVATION



- | | | | | | |
|-------------------|--------------------|--|--------------------|-----------------------|---|
| 1 STAGE | 5 PUBLIC ART | 9 SPLIT RAIL FENCE | 13 T-BALL BACKSTOP | 17 COBBLE STREAM BED | 21 STORM WATER SYSTEM |
| 2 SPLASH PAD | 6 SOCCER FIELD | 10 SHADED PICNIC AREA | 14 ENTRY ARCH SIGN | 18 TRASH ENCLOSURE | 22 MURAL |
| 3 5-12 PLAYGROUND | 7 BASKETBALL COURT | 11 RUBBERIZED RUNNING TRAIL | 15 MONUMENT SIGN | 19 8' TALL BLOCK WALL | 23 EV CHARGING UNITS |
| 4 2-5 PLAYGROUND | 8 EXERCISE STATION | 12 FLAGPOLE DEDICATION & PLAQUE LOCATION | 16 SEAT WALL | 20 TURF CONVERSION | 24 RESTROOM/ STORAGE ROOM/ PUMP EQUIPMENT |

RENOVATION



landscape
structures

Patterson Park - LSI Play

Coast
RECREATION INC.

1181925-01-02-06 • 02.01.2024

©2024 Landscape Structures. All Rights Reserved.

RENOVATION



STRATEGIC PLAN ALIGNMENT

Goal 1.4 - Prioritize safety at parks, trails, arts, cultural and recreational facilities,

Goal 2.3 – Strengthen neighborhood identities and improve community health and the physical environment through amenities and programs that foster an increased sense of community and enhanced feelings of pride and belonging citywide, and

Goal 5.3 - Enhance communication and collaboration with community members to improve transparency, build public trust, and encourage shared decision-making.



Community Trust



Fiscal Responsibility



Sustainability &
Resiliency



Equity



Innovation

