



# PACIFIC GROVE HOSPITAL EXPANSION

PR-2024-001751

(Conditional Use Permit and Design Review)

Community & Economic Development Department

Planning Commission

Agenda Item: 2

May 22, 2025



1

RiversideCA.gov

## LOCATION MAP

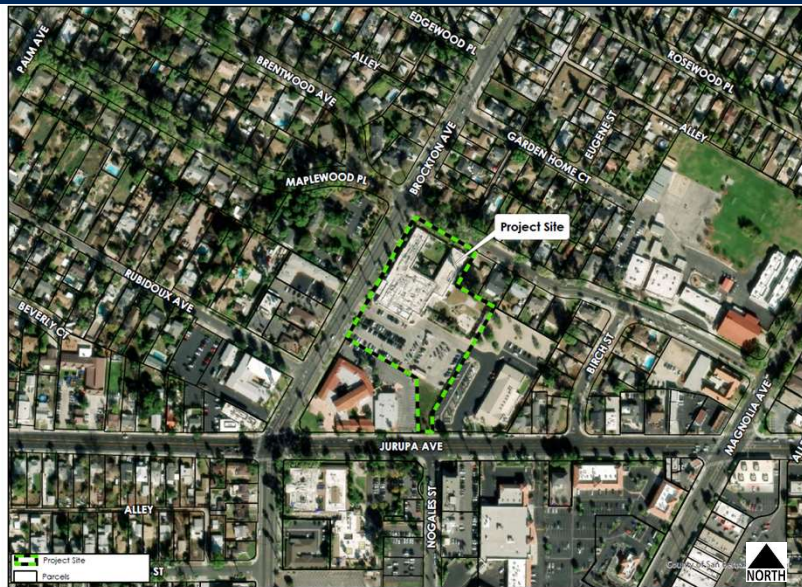

2

RiversideCA.gov

## EXISTING SITE PHOTOS



1



2



3



4



3

RiversideCA.gov

## ZONING MAP



4

RiversideCA.gov



# SPECIFIC PLAN MAP

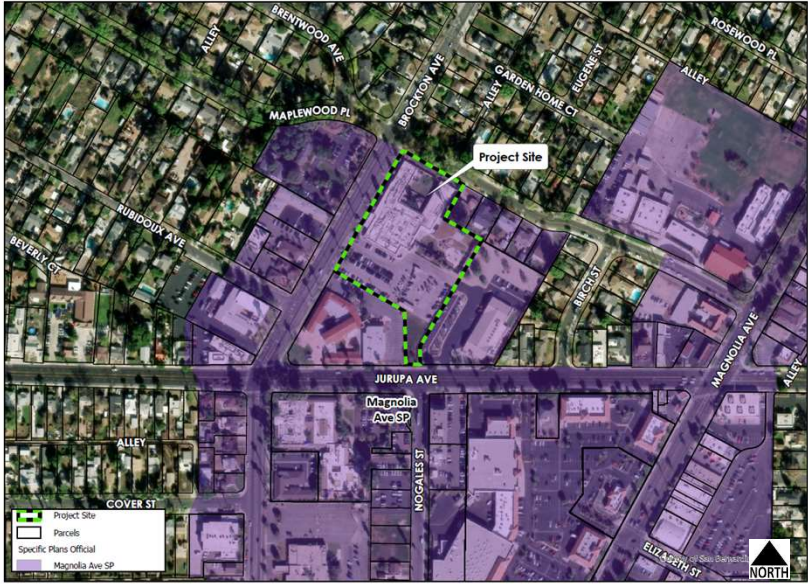

5

RiversideCA.gov

# SITE PLAN



KEY	
	Property Boundary
	Proposed Access



6

RiversideCA.gov

## FLOOR PLAN

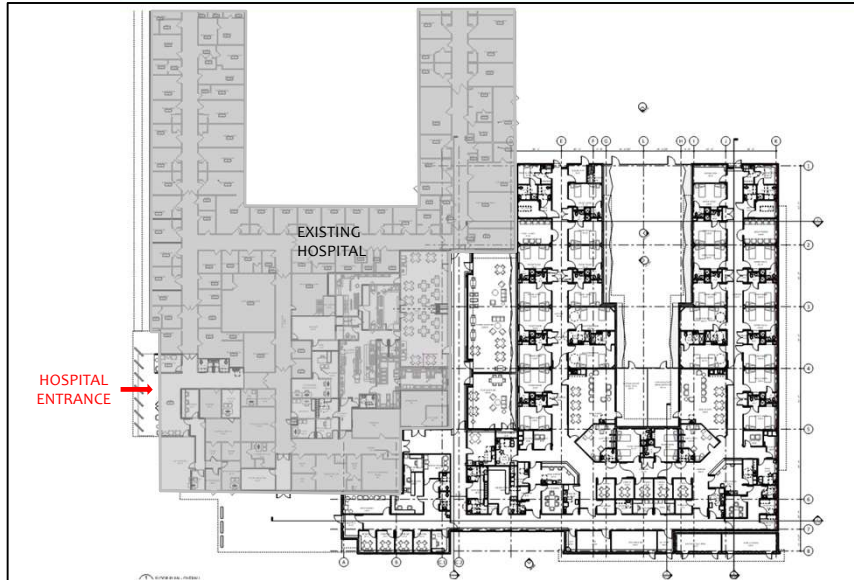

7

RiversideCA.gov

## CONCEPTUAL LANDSCAPE PLAN



KEY	
	Property Boundary
	Proposed Access



8

RiversideCA.gov

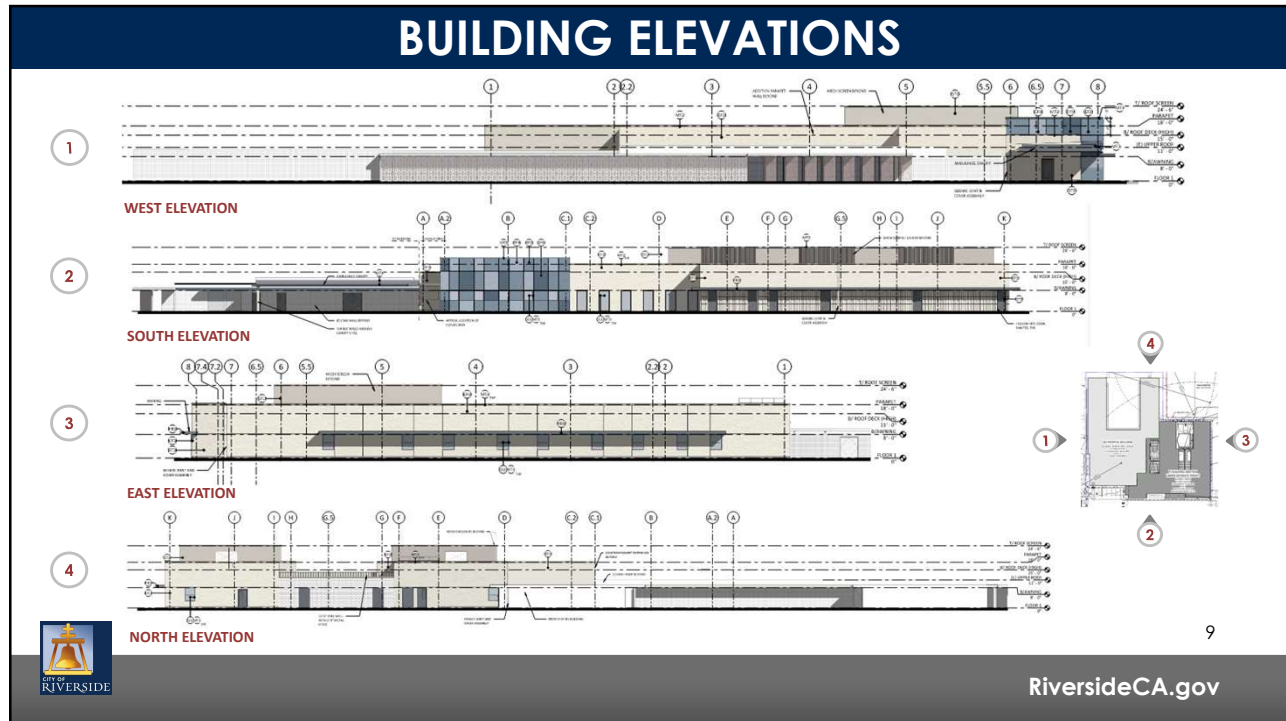

## RECOMMENDATIONS

Staff recommends that the Planning Commission:

1. **DETERMINE** that the project is exempt from the California Environmental Quality Act (CEQA) pursuant to Section 15332 (Infill Development Project) of the CEQA Guidelines, as the project will not have a significant effect on the environment; and
2. **APPROVE** Planning Case PR-2024-001751 (Conditional Use Permit and Design Review) based on the findings outlined in the staff report and summarized in the attached findings and subject to the recommended conditions.



11

RiversideCA.gov

## PACIFIC GROVE HOSPITAL EXPANSION

PR-2024-001751

(Conditional Use Permit and Design Review)

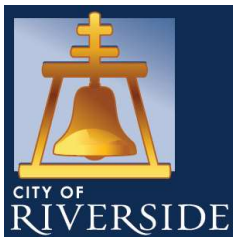

Community & Economic Development Department

Planning Commission

Agenda Item: 2

May 22, 2025



12

RiversideCA.gov



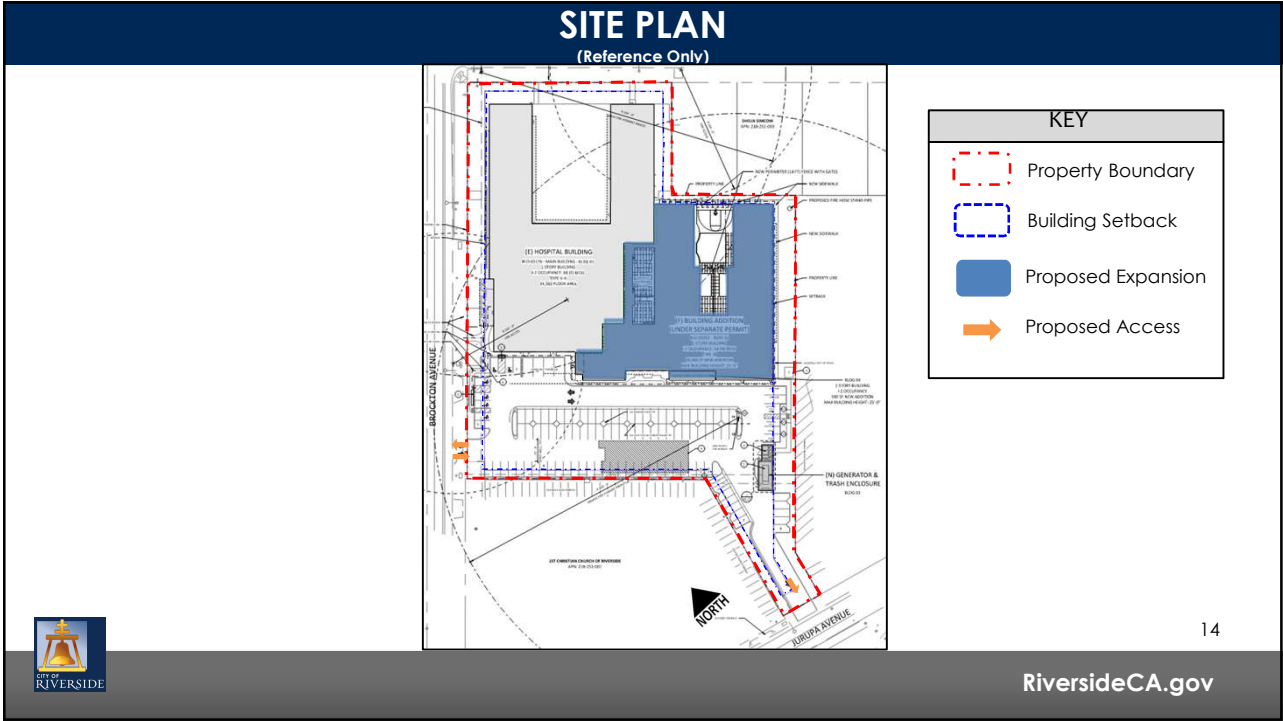
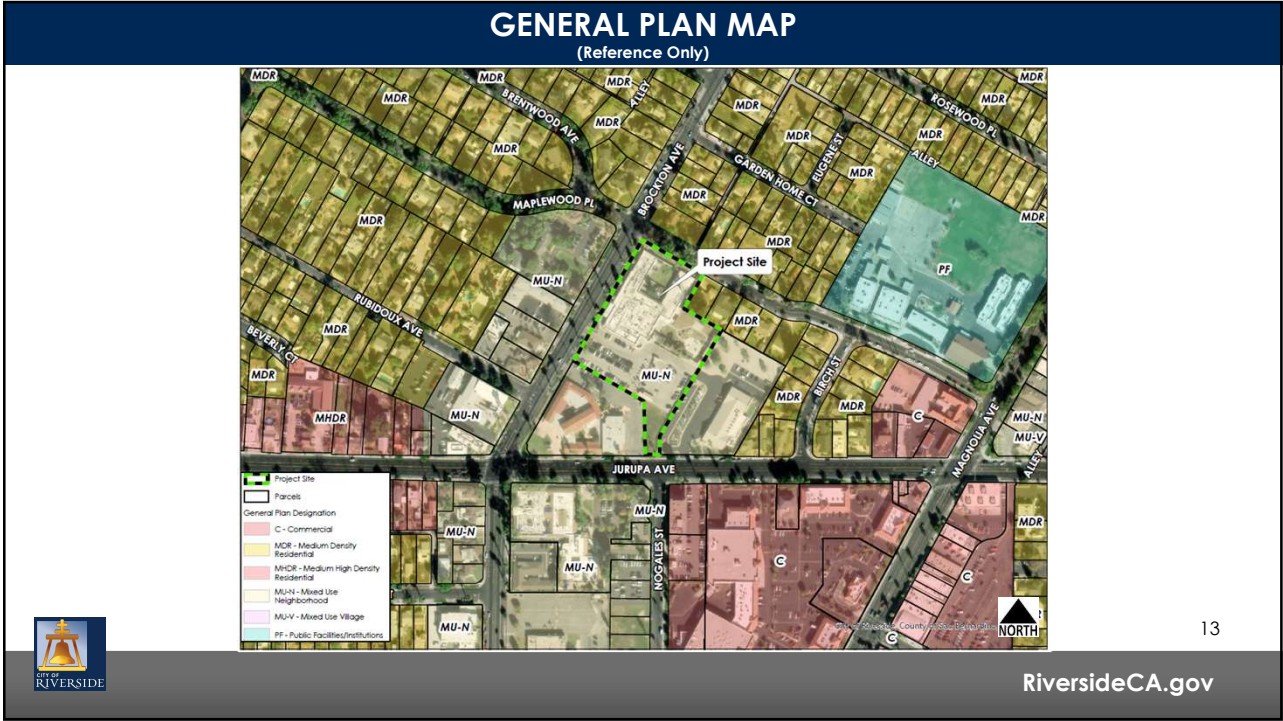

**GRADING AND DRAINAGE PLAN**  
(Reference Only)

