

SINGLE-FAMILY RESIDENTIAL
(NOT A PART)

SINGLE-FAMILY RESIDENTIAL
(NOT A PART)

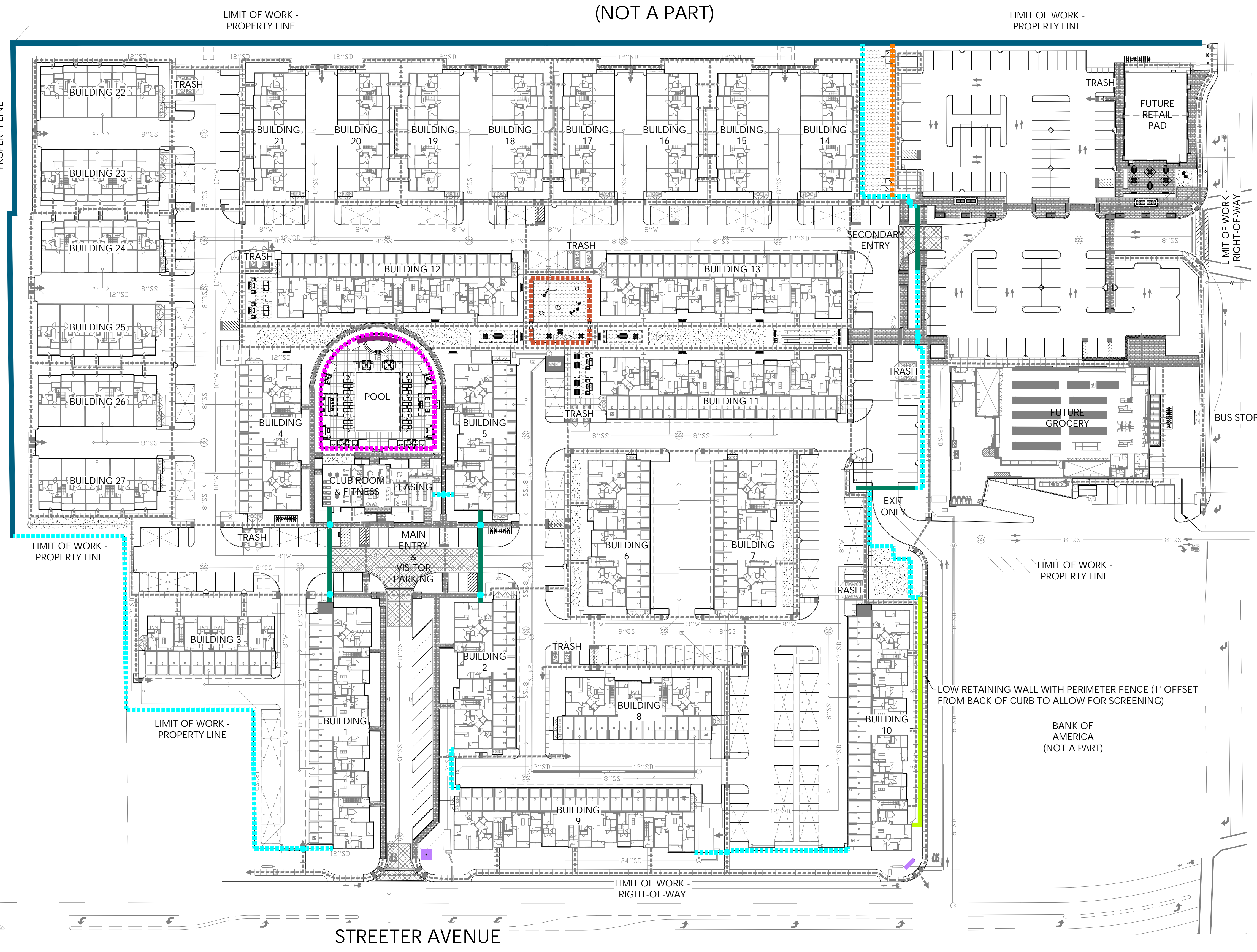

WALL AND FENCE LEGEND

SYMBOL	MATERIAL	HEIGHT	DETAIL
---	DOG PARK FENCE AND GATE		
---	PLAY SPACE FENCE AND GATE	5'-0"	BL4.1
---	POOL FENCE AND GATE	3'-6" MIN.	BL4.1
---	PEDESTRIAN ENTRY GATE	5'-0" MIN. 4'-0" MAX PER CITY OF RIVERSIDE HEALTH DEPARTMENT REQUIREMENTS	AL4.1
---	PERIMETER FENCE	6" MAX.	AL4.1
---	MONUMENT SIGN WALL	6'-0" MAX.	AL4.1
---	ENTRY WALL WITH VEHICULAR SLIDING GATE	8'-0" MAX.	CL4.1
---	WALL: PRECISION BLOCK WITH ENHANCED FINISH	6'-0" MAX.	AL4.2
---	PERIMETER SCREEN WALL	6'-0" MAX.	CL4.2
---	SPA WALL	5'-0" MIN. 6'-0" MAX.	DL4.1
---	LOW RETAINING WALL WITH PERIMETER FENCE	2'-6" MAX. WALL 3'-6" MIN. FENCE OVERALL 6'-0" MAX	BL4.2

CIRCULATION LEGEND

SYMBOL	TYPE
---	PEDESTRIAN CIRCULATION

NOTE: FOR ALL WALLS REFER TO CIVIL PLANS FOR PRECISE SECTION PROFILES AND ELEVATIONS.
LANDSCAPE DETAILS FOR FINISHED LOOK AND CHARACTER.

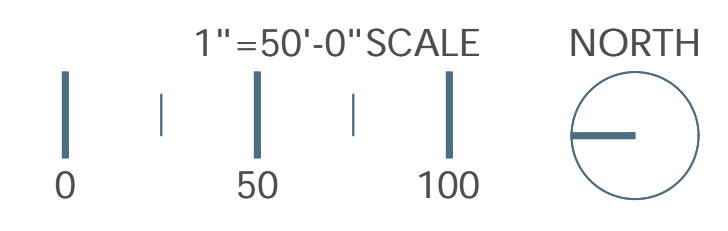

WALL AND FENCE PLAN

L4.0

ARLINGTON MIXED USE
FOULGER PRATT

RIVERSIDE, CA

DATE: 03-13-2024
JOB NO.: 2020-055
ARCHITECTS ORANGE
144 NORTH ORANGE ST., ORANGE, CA 92866
(714) 639-9860



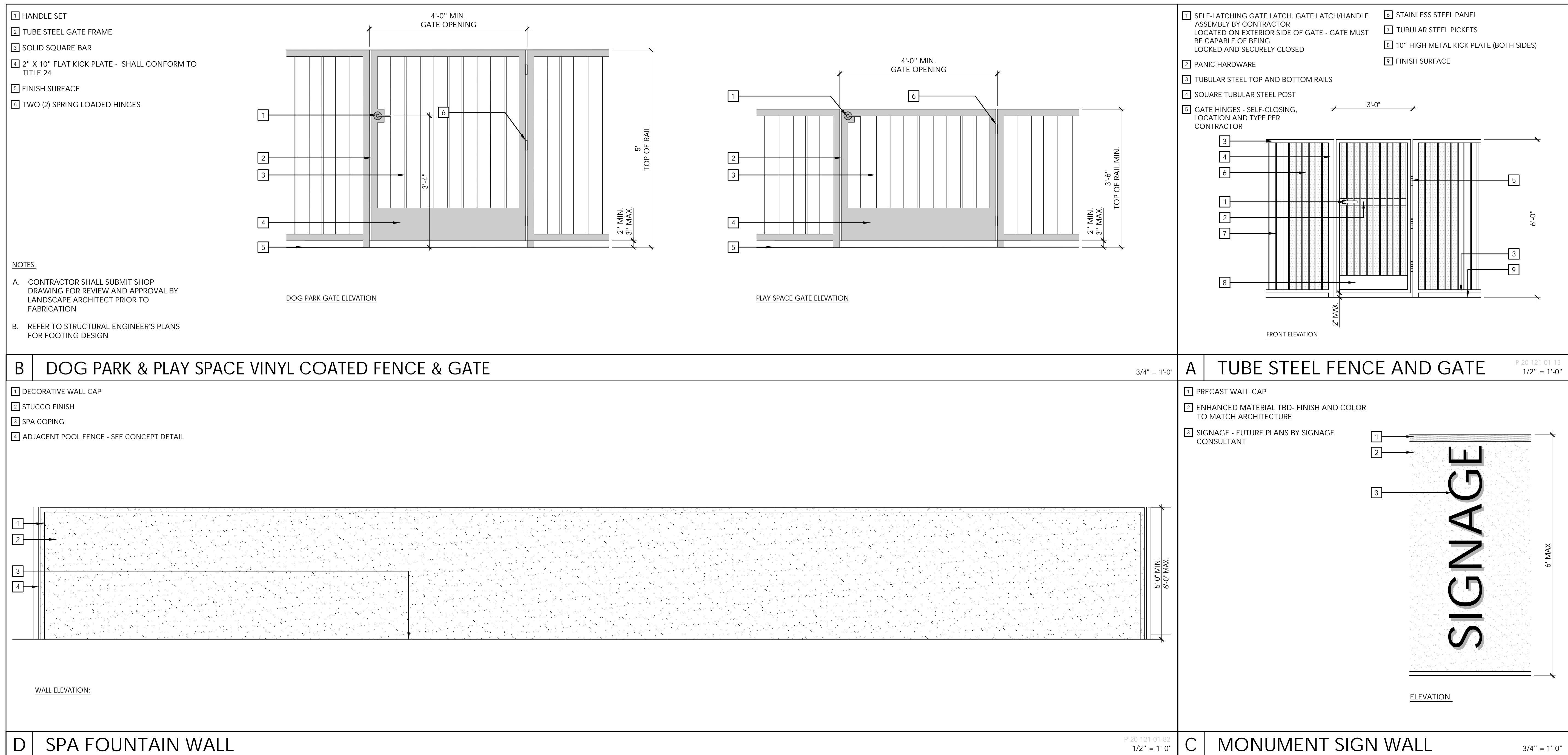

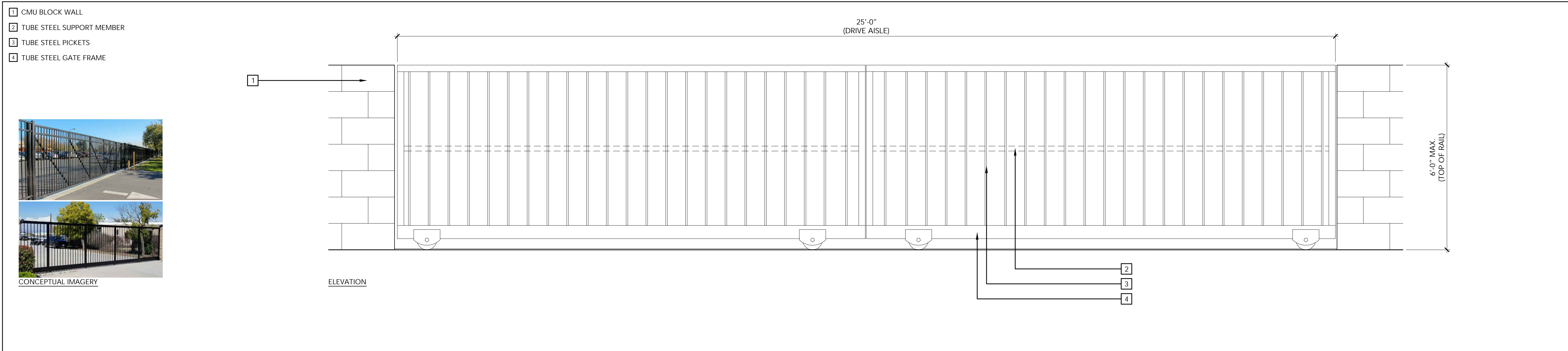

A ENTRY WALL AND VEHICULAR GATE P-20-121-01-04 3/4" = 1'-0"

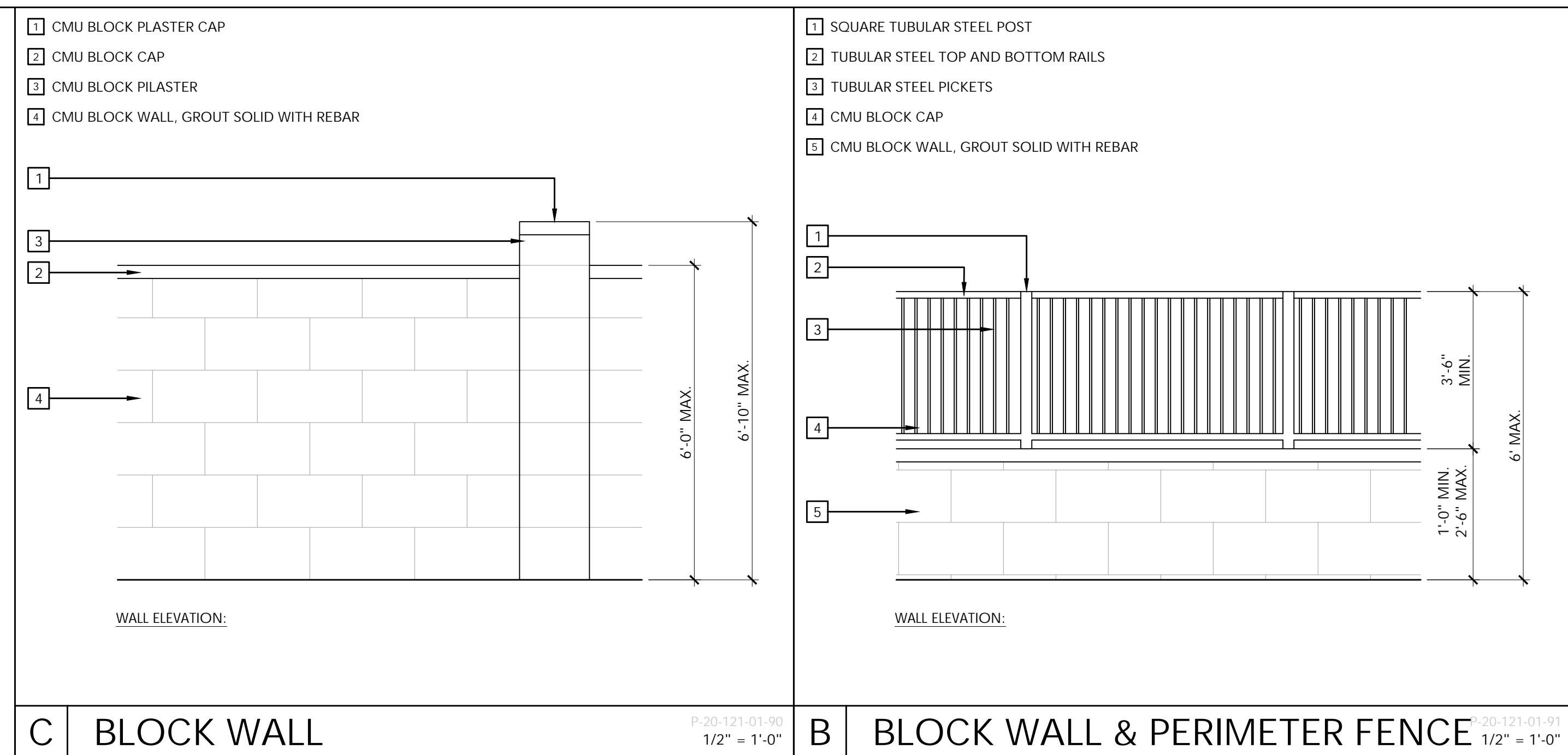

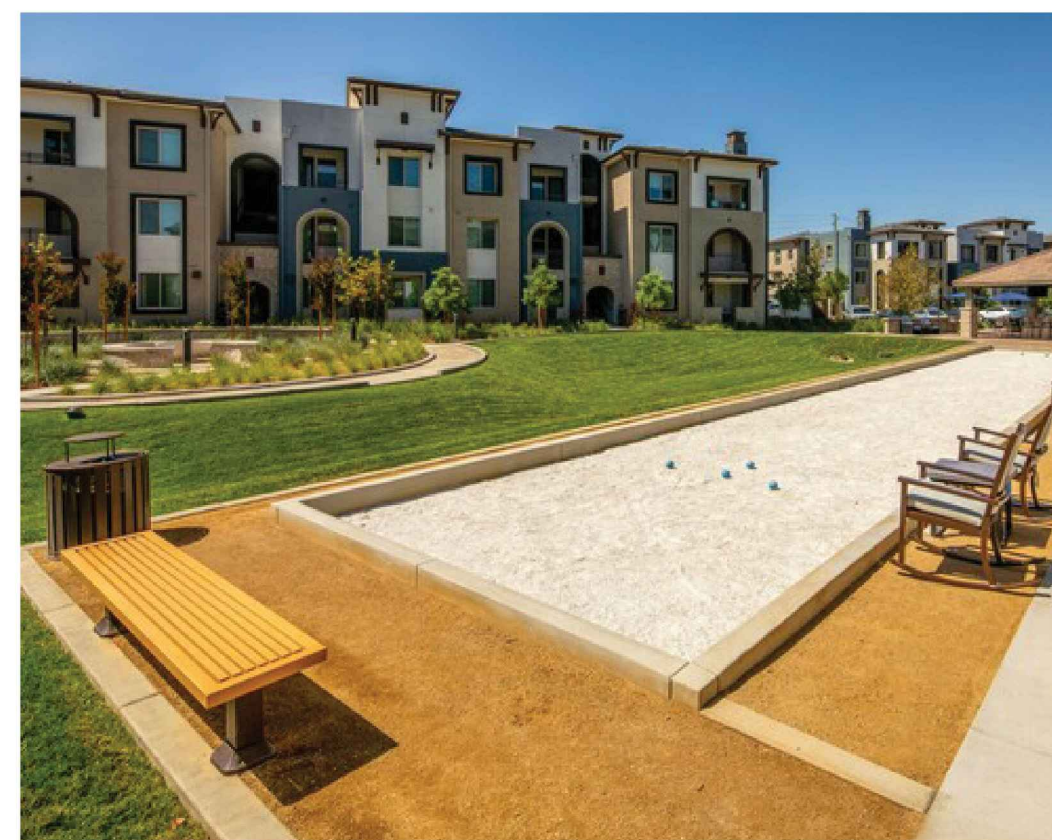
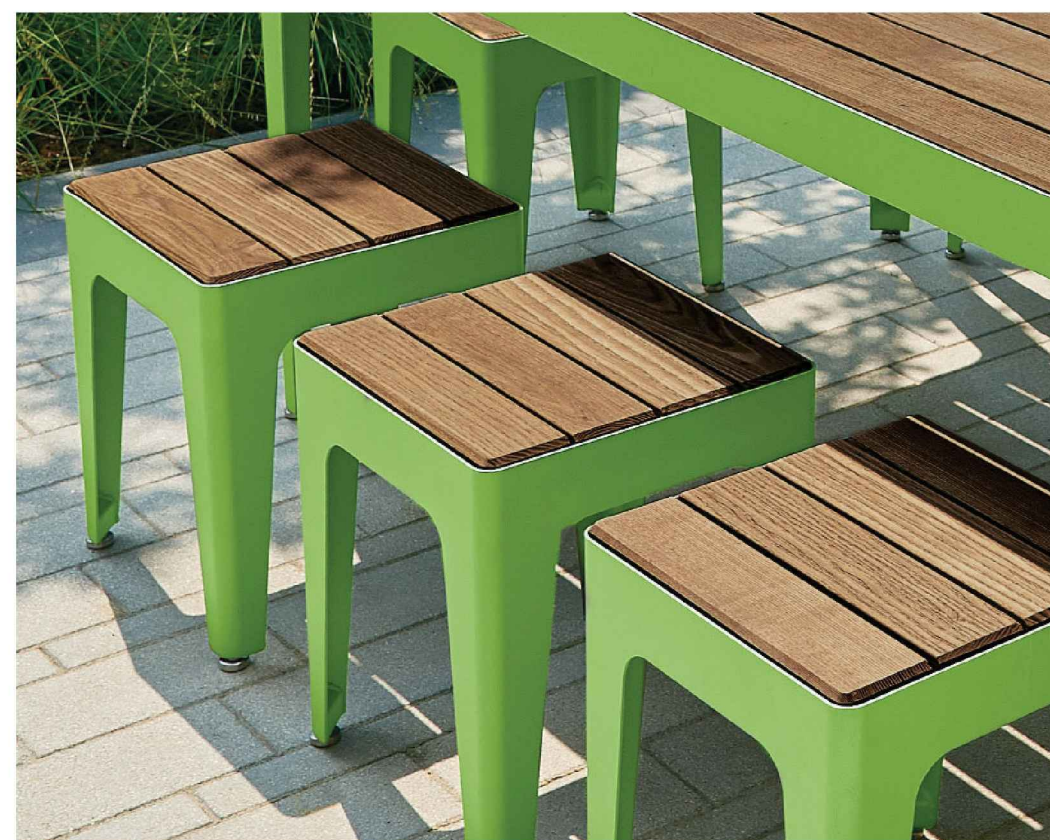
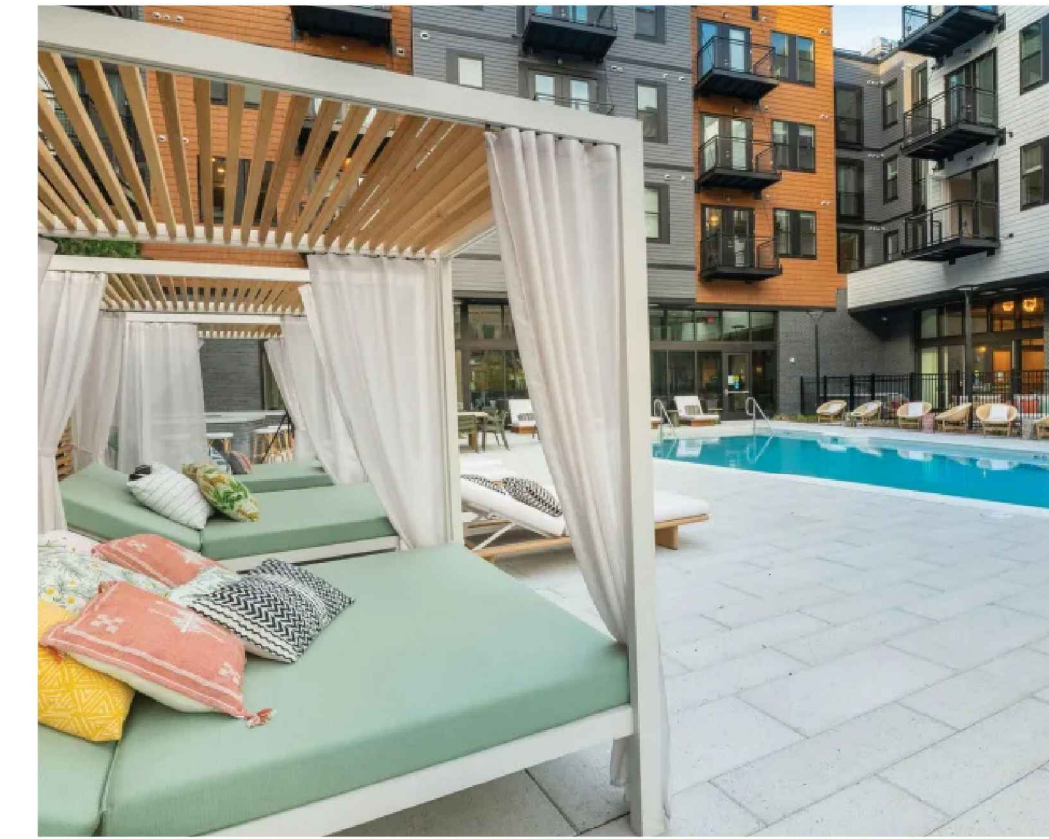
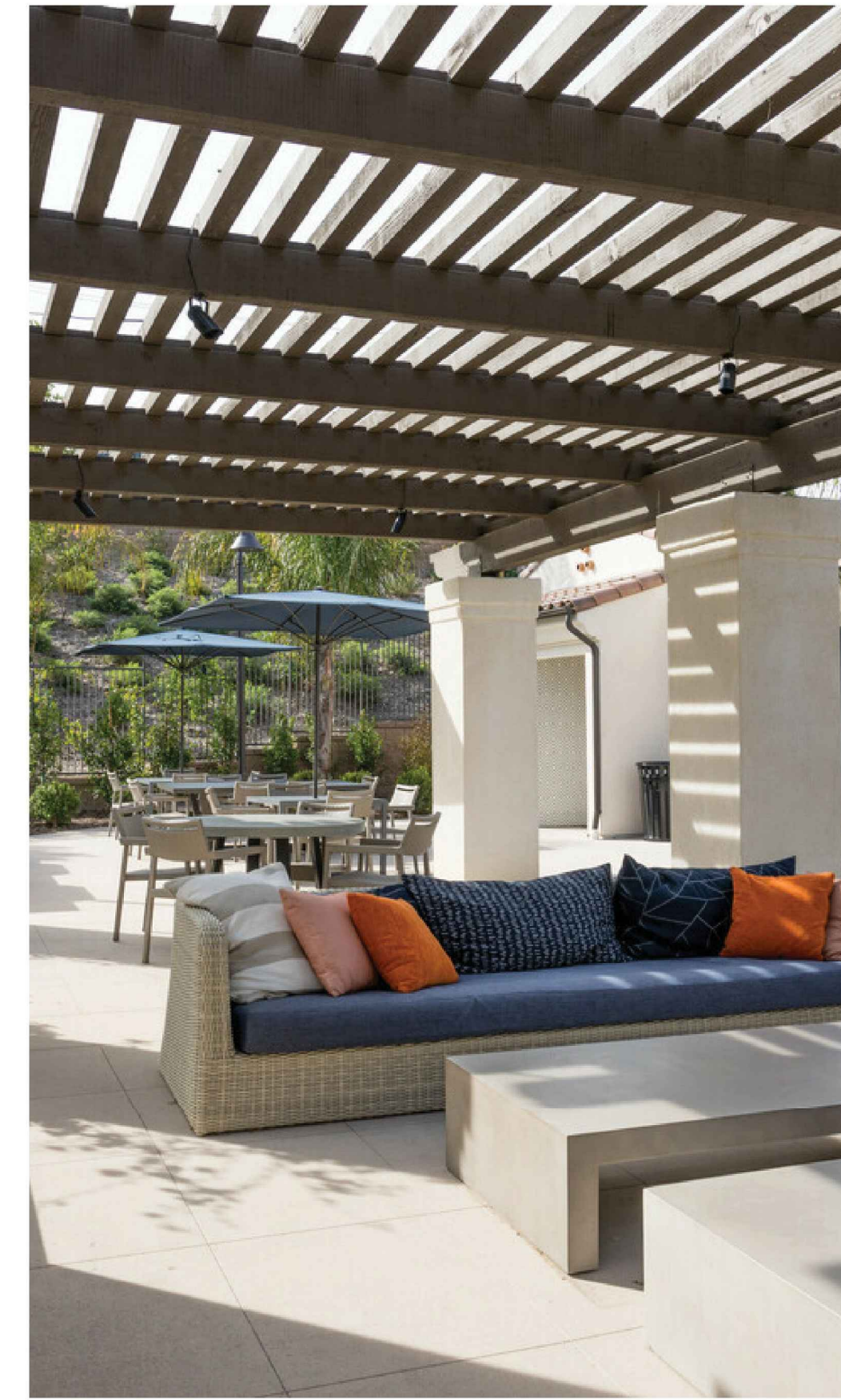
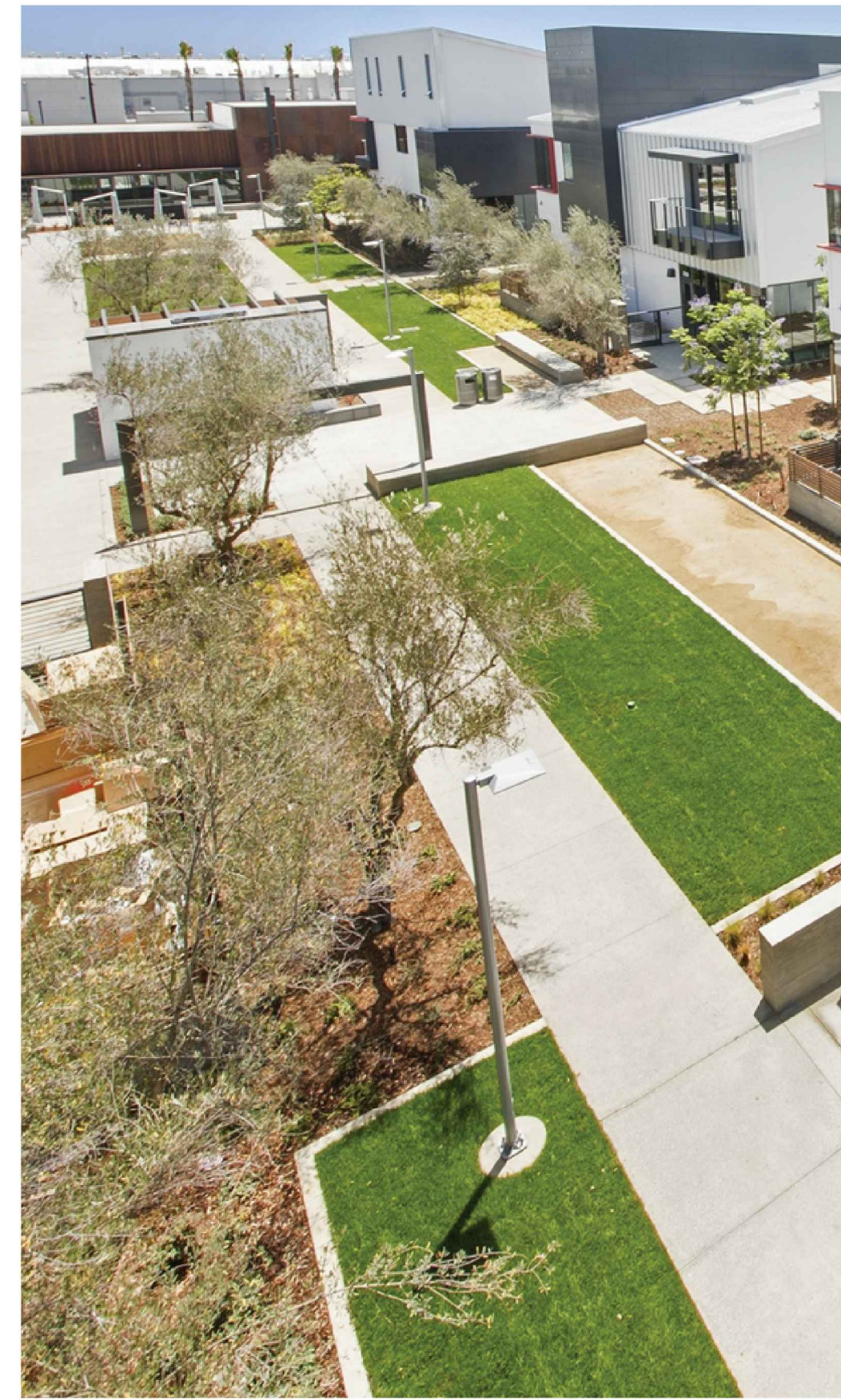

ARLINGTON MIXED USE FOULGER PRATT

RIVERSIDE, CA

LANDSCAPE SITE FURNISHINGS

L5.0

DATE: 03-13-2024
JOB NO.: 2020-055

ARCHITECTS ORANGE
144 NORTH ORANGE ST., ORANGE, CA 92866
(714) 639-9860





MAIN ENTRY | STREETER AVENUE



POOL | BIRDSEYE



PEDESTRIAN PORTAL AND RETAIL PLAZA



PEDESTRIAN PORTAL & RETAIL PLAZA

LANDSCAPE SITE RENDERINGS

L5.1

ARLINGTON MIXED USE
FOULGER PRATT

RIVERSIDE, CA

DATE: 03-13-2024
JOB NO.: 2020-055

ARCHITECTS ORANGE
144 NORTH ORANGE ST., ORANGE, CA 92866
(714) 639-9860





RETAIL ENTRY | ARLINGTON AVE

ARLINGTON MIXED USE
FOULGER PRATT

RIVERSIDE, CA

LANDSCAPE SITE RENDERINGS

L5.2

DATE: 03-13-2024
JOB NO.: 2020-055

ARCHITECTS ORANGE
144 NORTH ORANGE ST., ORANGE, CA 92866
(714) 639-9860

