



Building Plan Check Self-Certification Program

Community & Economic Development Department

Economic Development Committee
July 17, 2025

RiversideCA.gov

PURPOSE

Economic Opportunity: Deliver programs that accelerate the permit process in a predictable, transparent manner

Emergency Response: Implement tools and resources that expedite the disaster recovery process



2

RiversideCA.gov

OBJECTIVES

- Educate and Inform the Committee
- Review Program Guidelines and Process
- Discuss Programs "Phased Approach"
- Discuss Residential/Commercial Project Types
- Consideration Items (Pros and Cons)
- Discuss steps to Program Implementation

BUILDING PLAN CHECK SELF-CERTIFICATION PILOT PROGRAM

- Opportunity to streamline and enhance the permitting process for qualifying projects
- Licensed architects and engineers in California may certify plans for code compliance
- Applicants bypass standard review, shortening time from submittal to issuance

NATIONWIDE ADOPTION

- Programs developed to expedite plan reviews while still ensuring public safety



PROGRAM BENEFITS

- Improves customer service and shortens permit approval times
- Helps resolve permitting backlogs and promote economic growth
- Maintains safety through inspections and auditing



EMERGENCY RESPONSE

- When activated, will expedite permitting for reconstruction after disasters



3

RiversideCA.gov

WHAT IS SELF-CERTIFICATION?



Licensed Architects

Licensed Engineers

Approved Licensed Design Professionals certify plans comply with adopted codes and bypass the building plan check process - expediting permitting review and approvals



4

RiversideCA.gov

SELF-CERTIFICATION HISTORY



5

RiversideCA.gov

PROGRAM ACCEPTANCE & ELIGIBILITY

Program Acceptance:

CA Licensed architects and engineers with five years of experience may apply. Upon approval by the Building Official, they can submit eligible projects.

Eligible Project Types:

Staff will verify eligibility during pre-screening and identify required approvals which must be obtained before permit issuance.

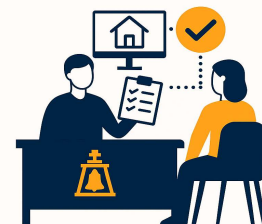

City staff will verify Self-Certification eligibility during pre-screening

And identify any required departmental approvals, which must be obtained before permit issuance.

6



RiversideCA.gov

INSURANCE & INDEMNIFICATION

Self-Certified Professionals must:

1. Provide professional liability and Errors and Omission's insurance; and
2. Submit Indemnification Letter holding the City harmless for project-related claims or non-compliance.



INDEMNIFICATION REQUIRED
INSURANCE REQUIRED

RiversideCA.gov

ELIGIBLE PROJECTS

PROJECT TYPES

Residential



Residential Interior Remodels
 Residential 1 Story Room Additions < 500 SF
 Residential Detached Accessory Structures < 1200 SF
 Residential Patio Covers and Carports < 1200 SF
 Residential Detached Garages < 1200 SF
 Rebuild of Single-Family Homes Impacted by a Natural Disaster



8



RiversideCA.gov

ELIGIBLE PROJECTS

PROJECT TYPES

Commercial



Commercial Tenant Improvements < 5,000 SF
 Commercial Patio Covers/Shade Structures < 1,500SF
 Commercial Accessory Structures < 1,500 SF
 Rooftop Solar PV Carports and PV Systems
 Site Improvements



9



RiversideCA.gov

KEY EXCLUSIONS

Projects that include any of the following:

- Historic Preservation
- Environmental Review
- Very High and High Fire Severity Zones
- High Hazardous Uses
- New Buildings

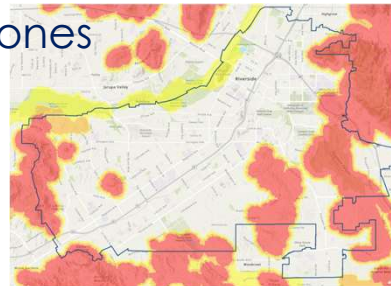

10



RiversideCA.gov

SELF-CERTIFICATION ROADMAP

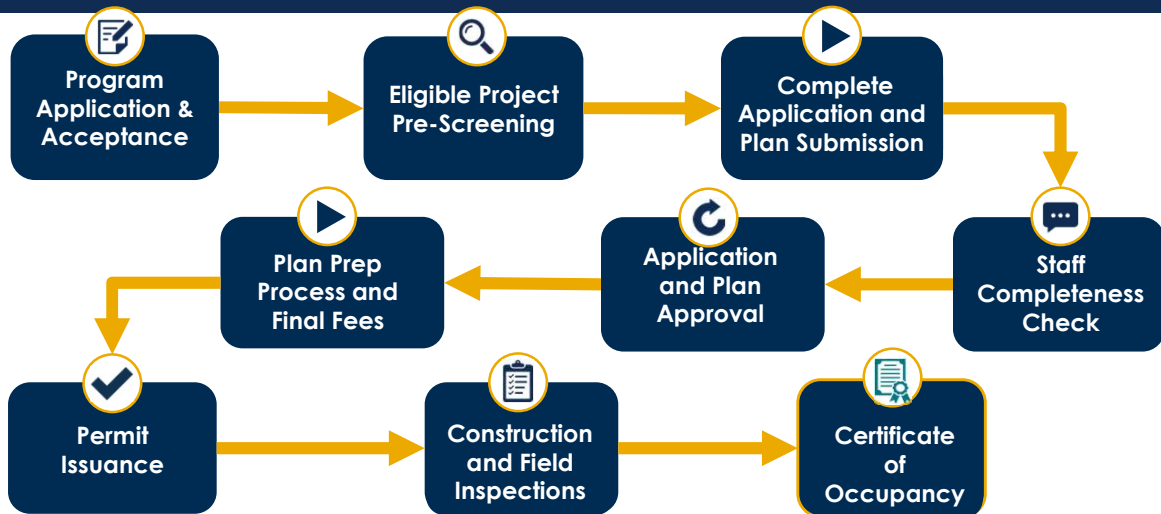

1 to 3 business day process from acceptance to permit issuance

RiversideCA.gov

11

AUDIT POLICY

All self-certified plans are subject to random audit to verify compliance with the requirements of the Program and Code. Audits may be conducted either before or after the self-certification permit is issued at a rate of at least 10% of the submitted projects.

In addition to the random audits, projects may be audited if:



Four or more projects accepted in any given month



Within the preceding 12 months, no project submitted by a Self-Certified Professional has been audited by the department



A Self-Certified Professional has failed any audit within three years



Field inspection reveals Self-Certified plans do not comply with City of Riverside codes, ordinances, or standards.



RiversideCA.gov

12

CONSIDERATIONS

PROS

Rapid Permit Issuance



Shorter Project Timelines



Initial Cost Savings



Economic Advantage for the City



CONS

Code Compliance and Safety



Increased Construction Costs and Delays



Inspector Responsibility & Workload



Revenue Impacts and Program Management



13

RiversideCA.gov

PROGRAM IMPACTS

Fees and Cost Recovery Considerations

- **Plan Check Fees:** right size fees to actual time spent on program
- **Program Registration Fees:** fee for registration, entry and maintenance of Program
- **Inspection Fees:** re-inspections



14

RiversideCA.gov

NEXT STEPS

- Draft final Program Resolution and Ordinance
- Draft Fee Schedule Update and Resolution
- Finalize Program Guidelines and Policy
- Create Program Supporting Documents
- Software Update to support the Program
- Staff Training and Resources

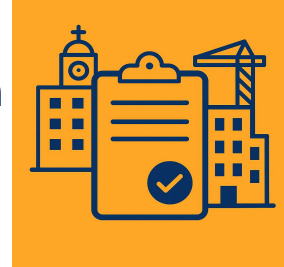

15

RiversideCA.gov

STRATEGIC PLAN ALIGNMENT



Strategic Priority No. 5 – High Performing Government

Goal 5.2: Utilize technology, data, and process improvement strategies to increase efficiencies, guide decision making, and ensure services are accessible and distributed equitably throughout all geographic areas of the City



16

RiversideCA.gov

RECOMMENDATIONS

1. Receive and file a report on the proposed Building Plan Check Self-Certification Program; and
2. Provide input and direction to proceed with the draft Ordinance and related supporting documents to City Council for consideration.



17

RiversideCA.gov