

When recorded mail to:

SURVEYOR
City of Riverside
Public Works Department
3900 Main Street
Riverside, California 92522

FREE RECORDING
This instrument is for the benefit
of the City of Riverside and is
entitled to be recorded without
fee (Government Code §6103)

FOR RECORDER'S OFFICE USE ONLY

DX -

Project: Strip "L" Conveyance
Por. APN: 155-060-010
Address: Vacant

GRANT DEED

FOR VALUABLE CONSIDERATION, receipt of which is hereby acknowledged, the **CITY OF RIVERSIDE, a California charter city and municipal corporation**, as Grantor does hereby grant to **SEAN, LLC**, the real property as described in **EXHIBIT "A"** attached hereto and incorporated herein by this reference, located in the City of Riverside, County of Riverside, State of California.

Dated _____ 20____

CITY OF RIVERSIDE, a California charter city and municipal corporation

By _____
Mike Futrell, City Manager

Attest _____
Donesia Gause, City Clerk

APPROVED AS TO FORM:

BY: *Susan Ullrich*
ASSISTANT CITY ATTORNEY

ACKNOWLEDGMENT

A notary public or other officer completing this certificate verifies only the identity of the individual who signed the document to which this certificate is attached, and not the truthfulness, accuracy, or validity of that document.

State of California
County of _____ } ss

On _____, before me, _____,
notary public, personally appeared, _____

_____,
who proved to me on the basis of satisfactory evidence to be the person(s) whose name(s) is/are subscribed to the within instrument and acknowledged to me that he/she/they executed the same in his/her/their authorized capacity(ies), and that by his/her/their signature(s) on the instrument the person(s), or the entity upon behalf of which the person(s) acted, executed the instrument.

I certify under PENALTY OF PERJURY under the laws of the State of California that the foregoing paragraph is true and correct.

WITNESS my hand and official seal.

Notary Signature

EXHIBIT "A"
LEGAL DESCRIPTION

Project: Strip "L" Conveyance
Por. APN: 155-060-010
Address: Vacant

That certain real property located in the City of Riverside, County of Riverside, State of California, described as follows:

The Northwesterly 32.00 feet of Lot 22 of McClaskey Tract, as shown by map on file in Book 10, Pages 36 and 37 of Maps, Records of Riverside County, California.

Area – 12,826 S.F. more or less

This description was prepared by me or under my direction in conformance with the requirements of the Land Surveyors Act.

Curtis C. Stephens 5/26/23 Prep. CS
Curtis C. Stephens, L.S. 7519 Date



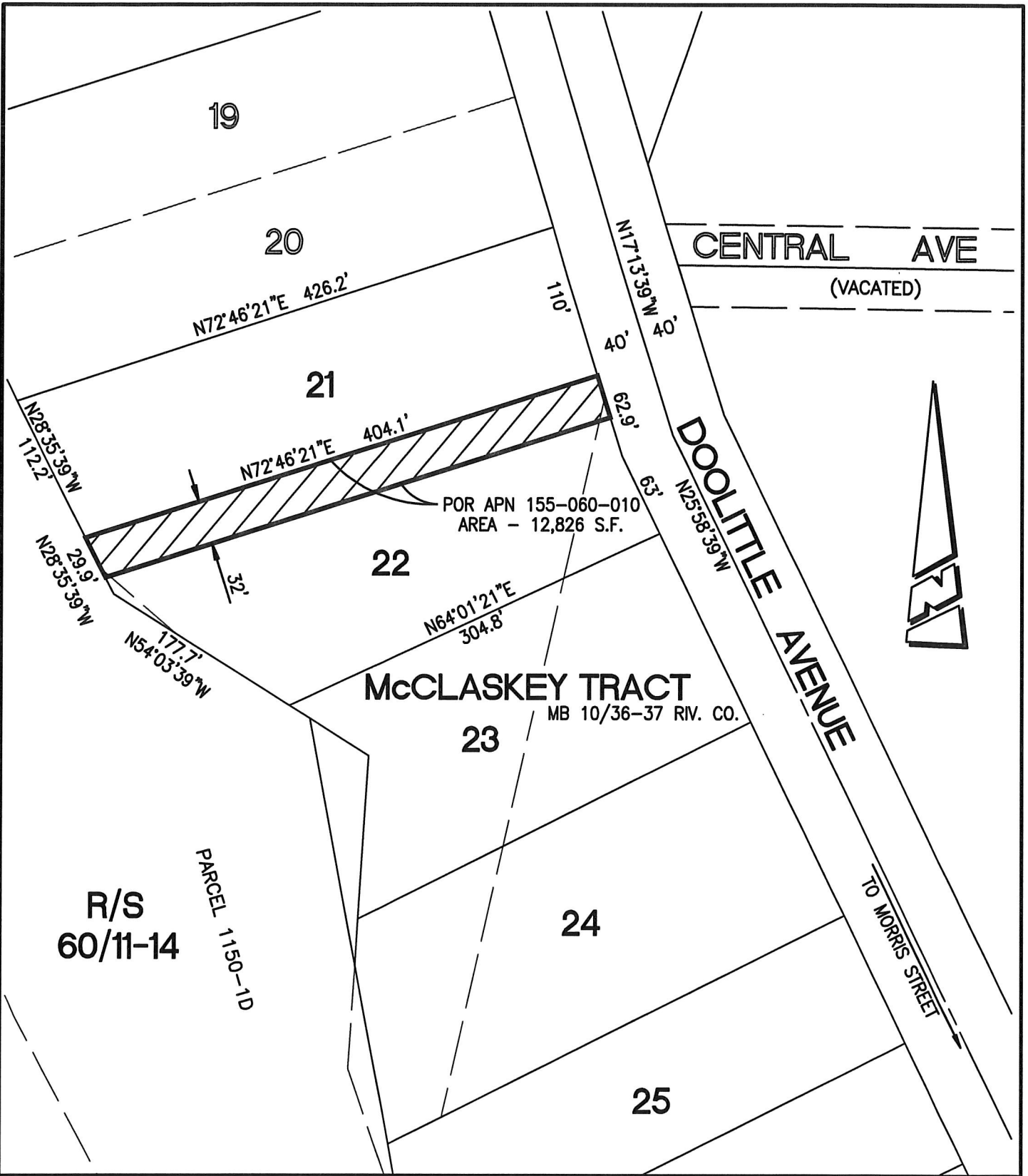

• CITY OF RIVERSIDE, CALIFORNIA •

THIS PLAT IS SOLELY AN AID IN LOCATING THE PARCEL(S) DESCRIBED IN THE ATTACHED DOCUMENT. IT IS NOT A PART OF THE WRITTEN DESCRIPTION THEREIN.

SHEET 1 OF 1

SCALE: 1"=100'	DRAWN BY: CURT	DATE: 5/24/23	SUBJECT: DOOLITTLE AVE - STRIP "L" - POR APN 155-060-010
----------------	----------------	---------------	--