

## 2020 Census

	1	2	3	4	5	6	7
Population	46,532	43,471	42,867	45,567	46,456	46,239	45,313
Deviation	1,326	-1,735	-2,339	361	1,250	1,033	107
Deviation %	2.9%	-3.8%	-5.2%	0.8%	2.8%	2.3%	0.2%
Other	12,229	18,525	16,679	22,232	11,899	9,778	10,347
Other %	26.3%	42.6%	38.9%	48.8%	25.6%	21.1%	22.8%
Latino	29,276	15,189	22,555	14,423	30,281	31,821	29,612
Latino %	62.9%	34.9%	52.6%	31.7%	65.2%	68.8%	65.3%
Asian	1,718	5,938	1,353	5,583	2,041	2,600	3,224
Asian %	3.7%	13.7%	3.2%	12.3%	4.4%	5.6%	7.1%
Black	3,309	3,819	2,280	3,329	2,235	2,040	2,130
Black %	7.1%	8.8%	5.3%	7.3%	4.8%	4.4%	4.7%

## Citizen Voting Age Population (CVAP)

	1	2	3	4	5	6	7
Total CVAP	28,745	32,884	29,692	34,181	32,179	28,226	30,817
Other CVAP	9,389	14,659	14,444	17,905	11,932	8,042	9,590
Other CVAP %	32.7%	44.6%	48.6%	52.4%	37.1%	28.5%	31.1%
Latino CVAP	15,755	11,471	12,720	9,111	16,850	16,454	16,804
Latino CVAP %	54.8%	34.9%	42.8%	26.7%	52.4%	58.3%	54.5%
Asian CVAP	1,267	4,392	921	4,307	1,234	1,927	2,822
Asian CVAP %	4.4%	13.4%	3.1%	12.6%	3.8%	6.8%	9.2%
Black CVAP	2,334	2,362	1,607	2,858	2,163	1,803	1,601
Black CVAP %	8.1%	7.2%	5.4%	8.4%	6.7%	6.4%	5.2%

**District 1**

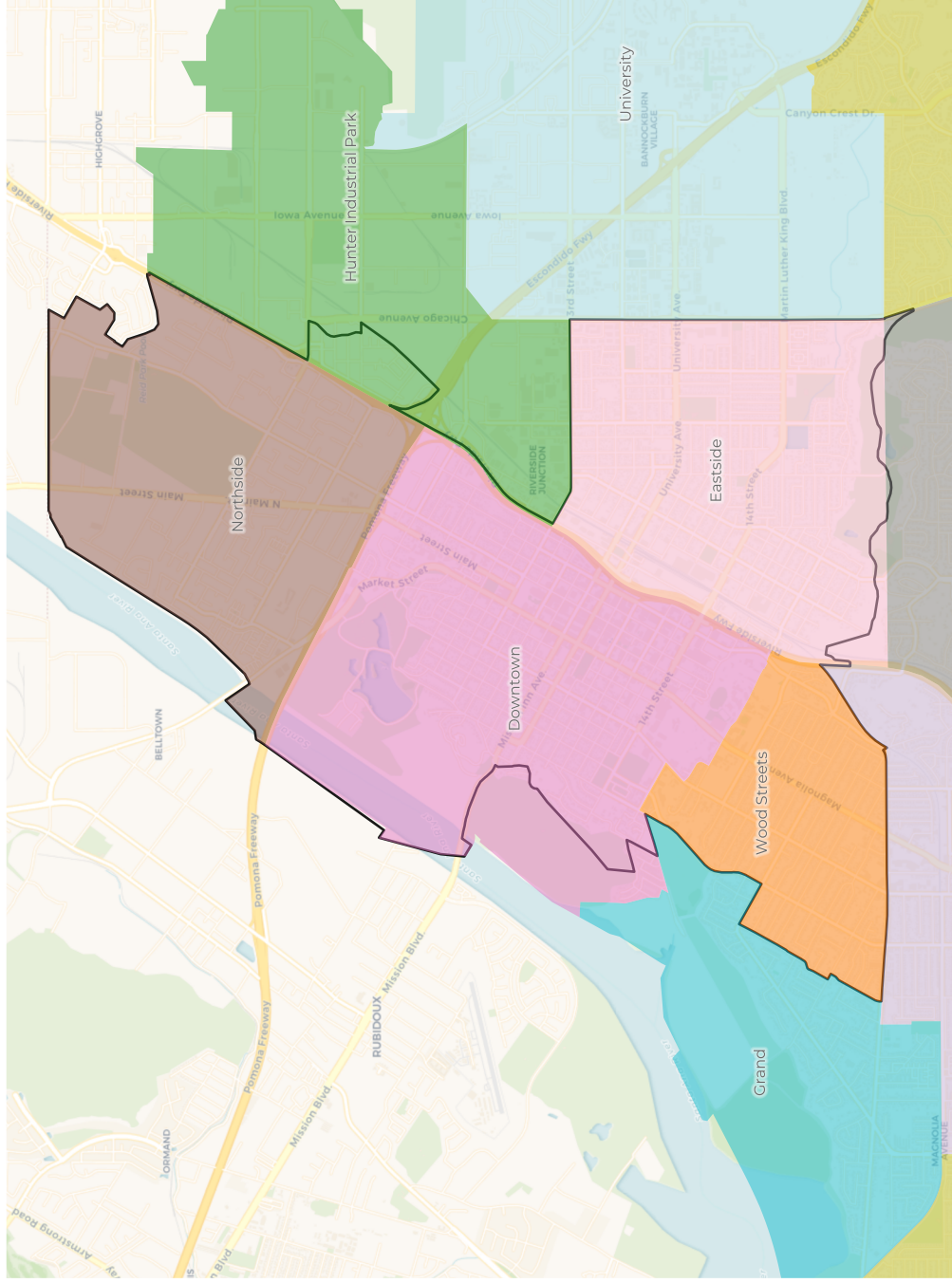

**2020 Census**

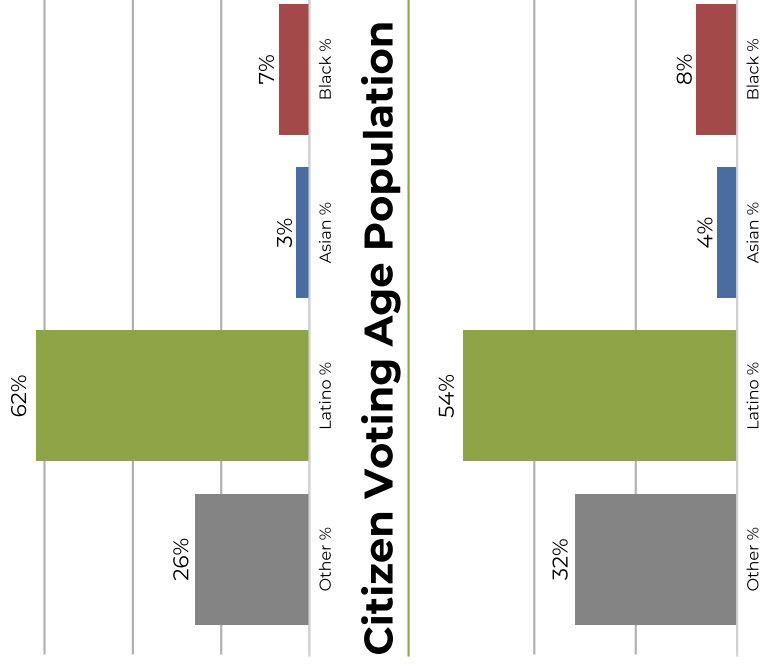

**Citizen Voting Age Population**

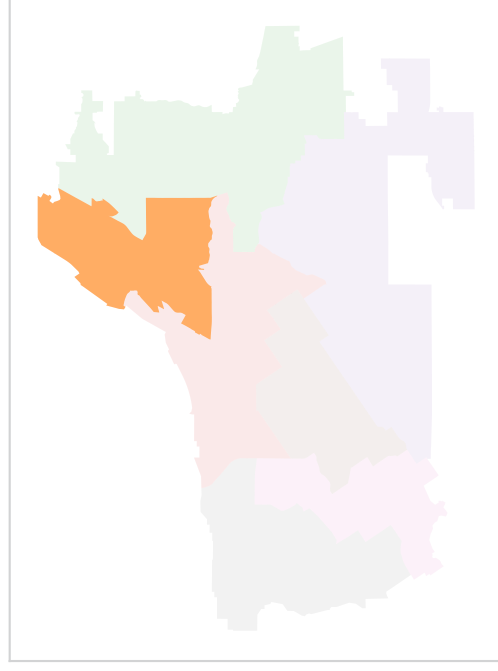

Population	Deviation	Deviation %	Other	Other %	Latino	Latino %	Latino CVAP	Latino CVAP %	Asian	Asian %	Asian CVAP	Asian CVAP %	Black	Black %	Black CVAP	Black CVAP %	
46,532	1,326	2.9%	12,229	26.3%	29,276	62.9%	1,718	3.7%	3,309	7.1%	2,334	4.4%	3,309	7.1%	2,334	4.4%	
<b>Total CVAP</b>	<b>28,745</b>	<b>9,389</b>	<b>32.7%</b>	<b>15,755</b>	<b>54.8%</b>	<b>1,267</b>	<b>4.4%</b>	<b>1,267</b>	<b>4.4%</b>	<b>2,334</b>	<b>8.1%</b>	<b>2,334</b>	<b>8.1%</b>	<b>2,334</b>	<b>8.1%</b>	<b>2,334</b>	<b>8.1%</b>

**District 2**

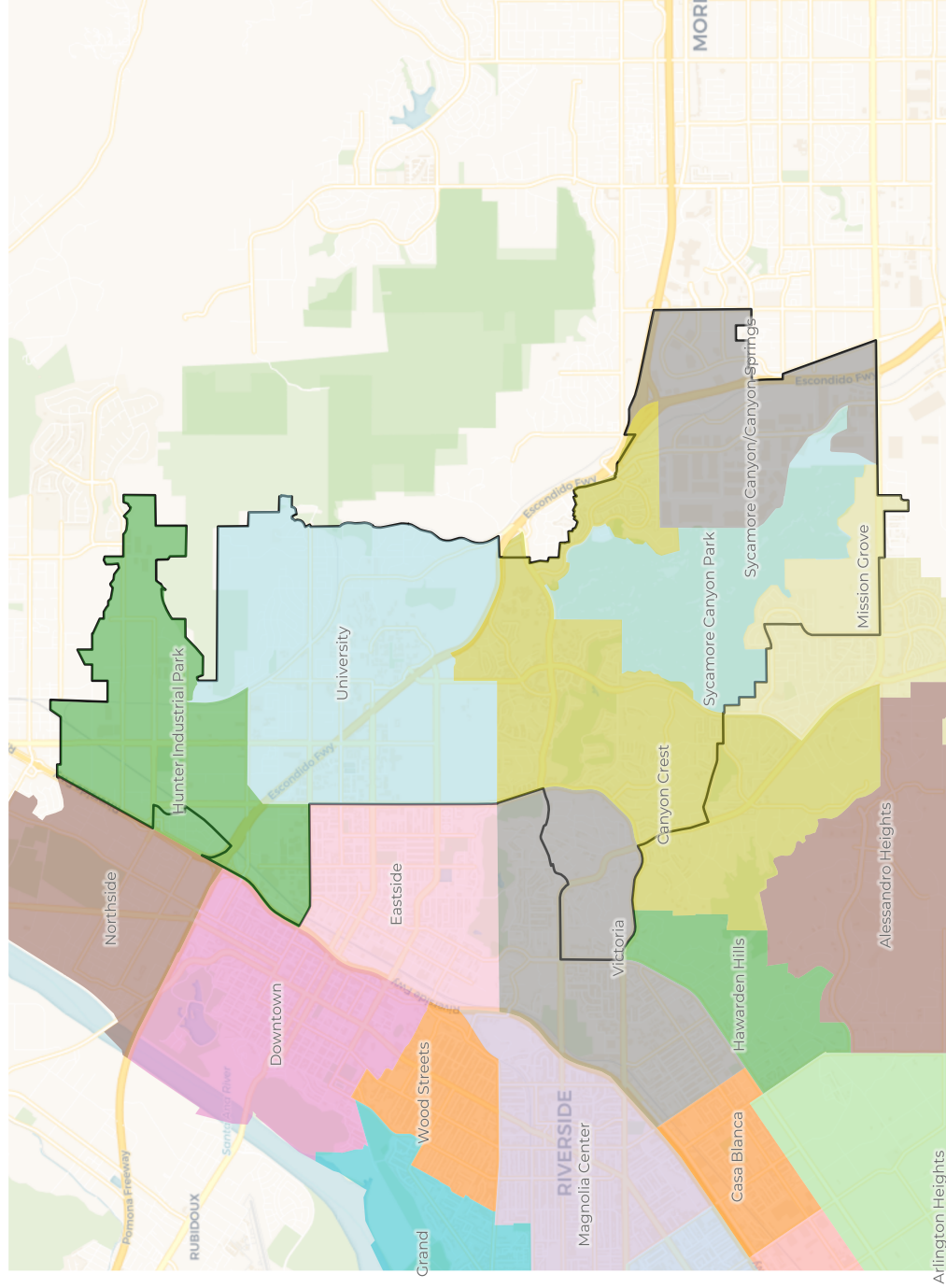

**2020 Census**

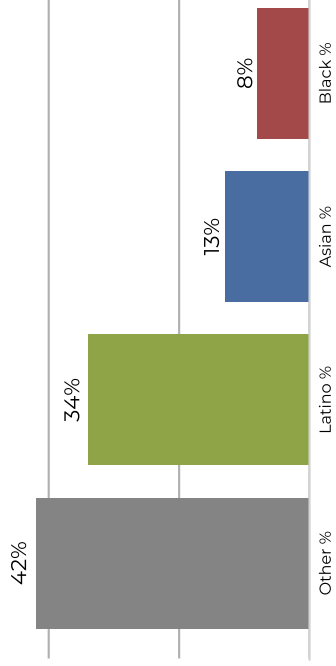

**Citizen Voting Age Population**

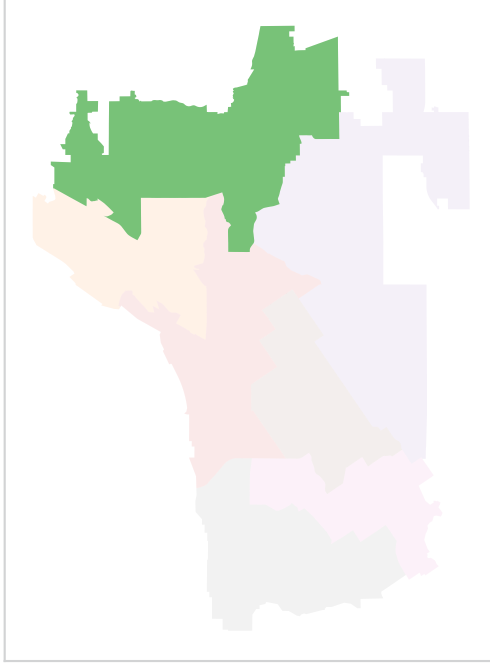
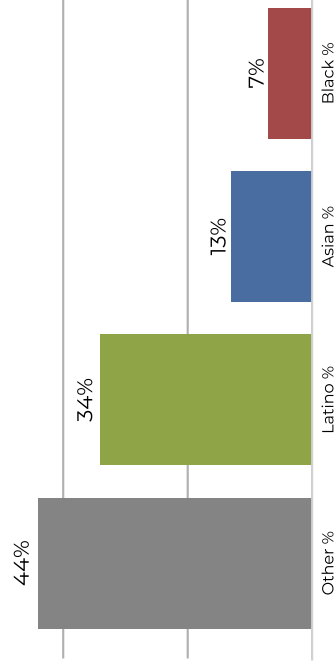

Population	Deviation	Deviation %	Other	Other %	Latino	Latino %	Asian	Asian %	Black	Black %
43,471	-1,735	-3.8%	18,525	42.6%	15,189	34.9%	5,938	13.7%	3,819	8.8%
<b>Total CVAP</b>	<b>Other CVAP</b>	<b>Other CVAP %</b>	<b>Latino CVAP</b>	<b>Latino CVAP %</b>	<b>Asian CVAP</b>	<b>Asian CVAP %</b>	<b>Black CVAP</b>	<b>Black CVAP %</b>		
32,884	14,659	44.6%	11,471	34.9%	4,392	13.4%	2,362	7.2%		

**District 3**

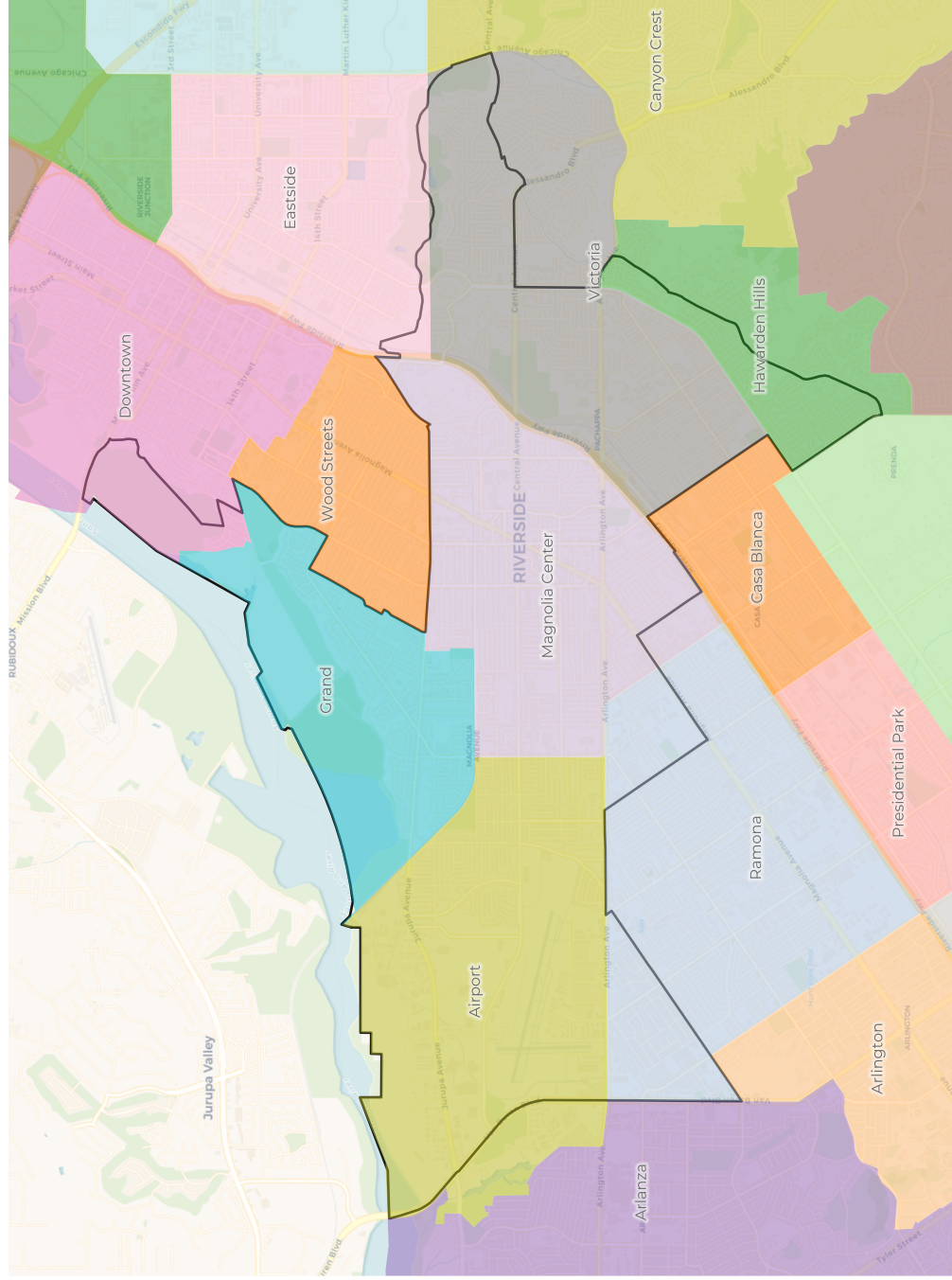

**2020 Census**

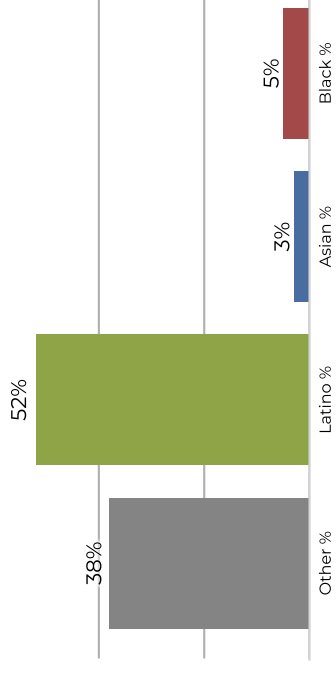

**Citizen Voting Age Population**

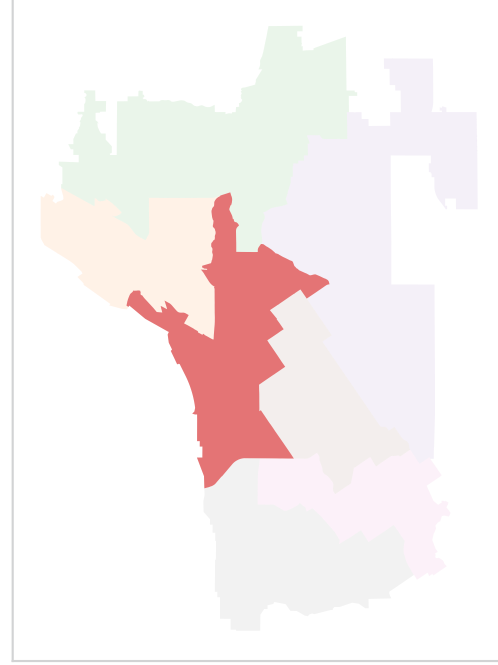
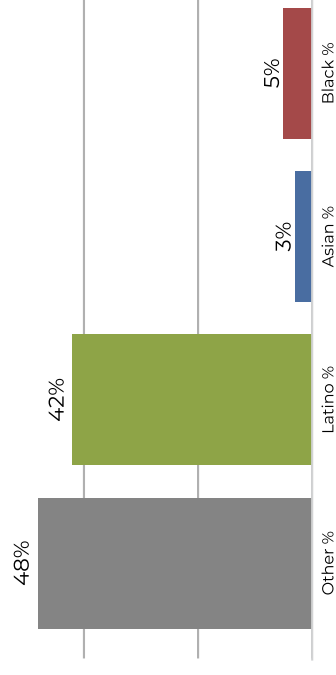

Population	Deviation	Deviation %	Other	Latino	Latino %	Asian	Asian %	Black	Black %
42,867	-2,339	-5.2%	16,679	22,555	52.6%	1,353	3.2%	2,280	5.3%
<b>Total CVAP</b>	<b>29,692</b>	<b>Other CVAP</b>	<b>14,444</b>	<b>Latino CVAP</b>	<b>12,720</b>	<b>Asian CVAP</b>	<b>921</b>	<b>Black CVAP</b>	<b>1,607</b>
		<b>48.6%</b>		<b>42.8%</b>		<b>3.1%</b>		<b>5.4%</b>	

**District 4**

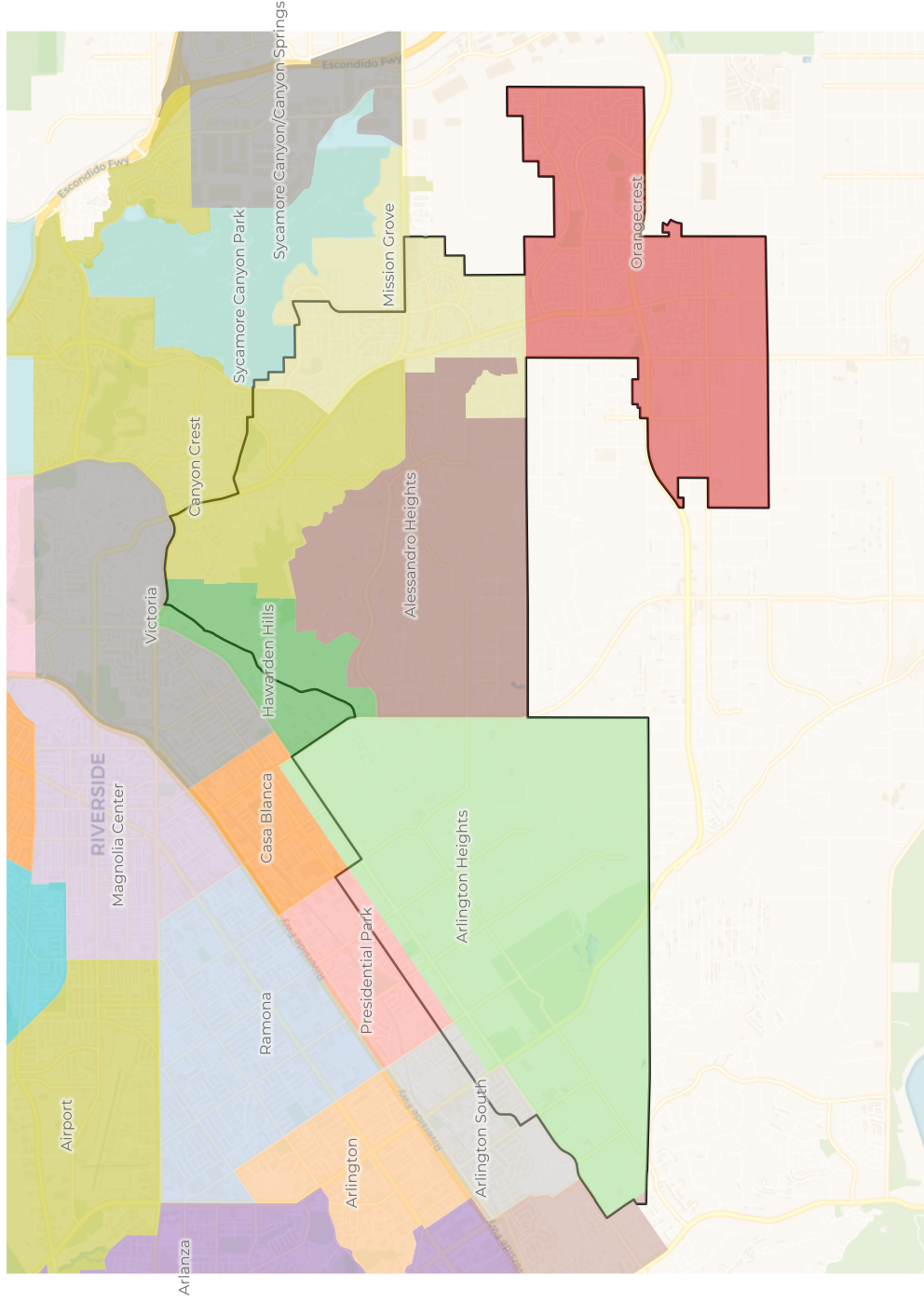

**2020 Census**

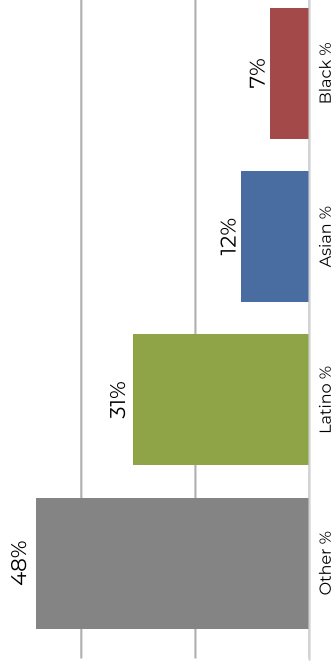

**Citizen Voting Age Population**

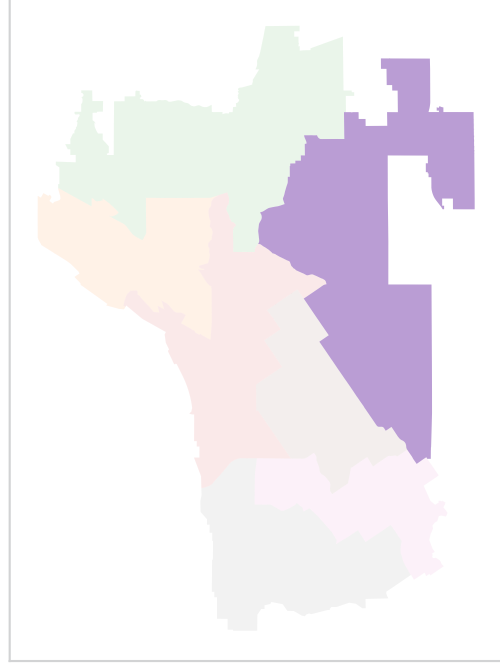
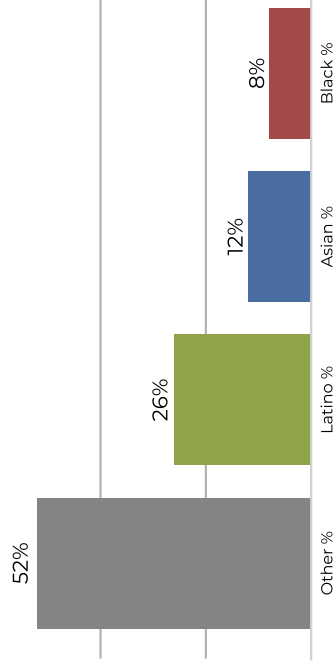

Population	Deviation	Deviation %	Other	Other %	Latino	Latino %	Asian	Asian %	Black	Black %
45,567	361	0.8%	22,232	48.8%	14,423	31.7%	5,583	12.3%	3,329	7.3%
<b>Total CVAP</b>	<b>Other CVAP</b>	<b>Other CVAP %</b>	<b>Latino CVAP</b>	<b>Latino CVAP %</b>	<b>Asian CVAP</b>	<b>Asian CVAP %</b>	<b>Black CVAP</b>	<b>Black CVAP %</b>		
34,181	17,905	52.4%	9,111	26.7%	4,307	12.6%	2,858	8.4%		

**District 5**

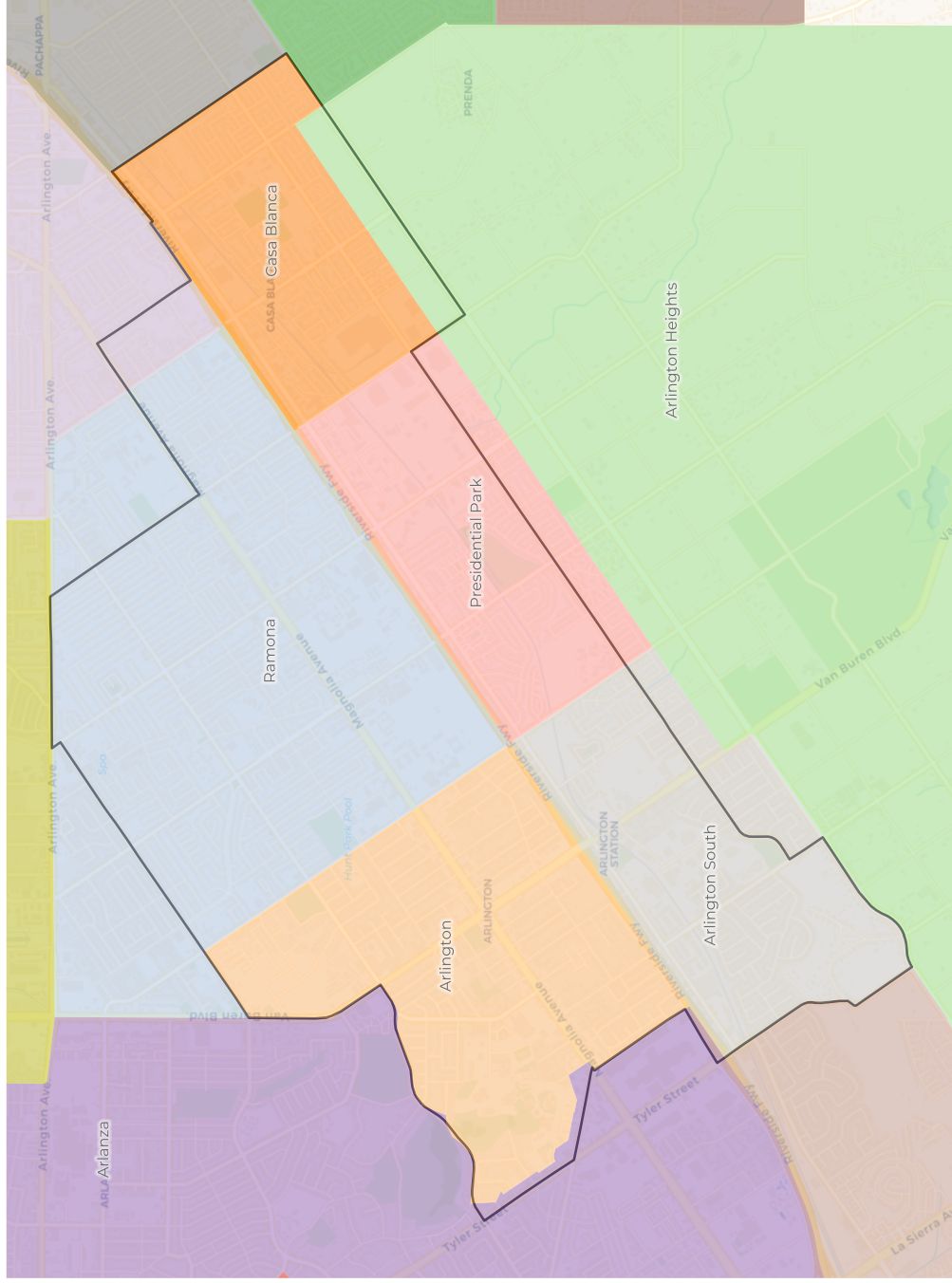

**2020 Census**

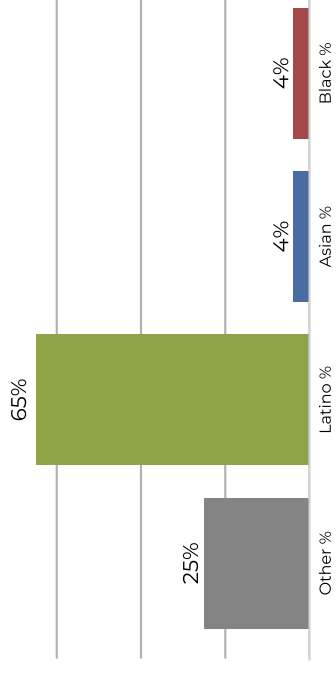

**Citizen Voting Age Population**

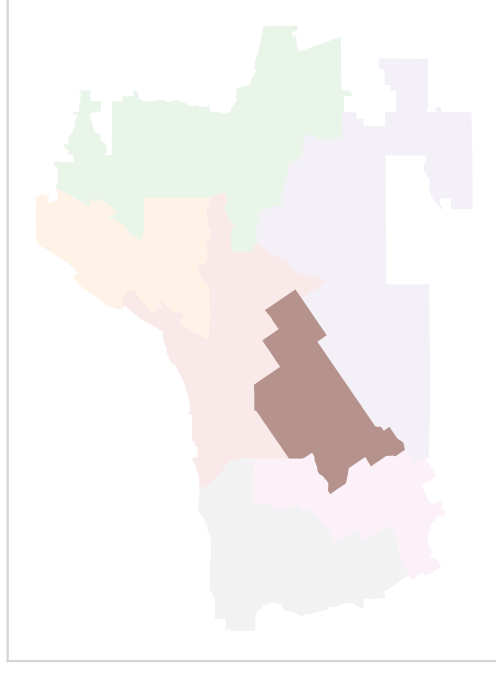
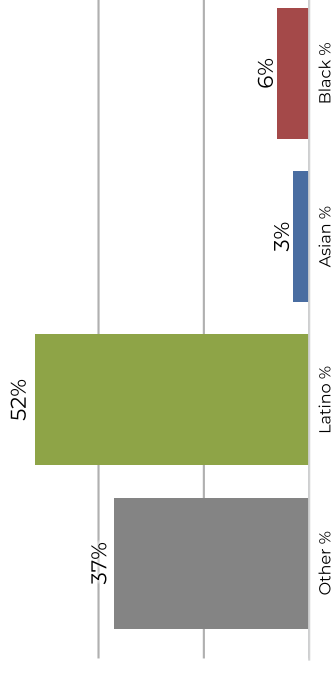

Population	Deviation	Deviation %	Other	Other %	Latino	Latino %	Latino CVAP	Latino CVAP %	Asian	Asian %	Asian CVAP	Asian CVAP %	Black	Black %	Black CVAP	Black CVAP %
46,456	1,250	2.8%	11,899	25.6%	30,281	65.2%	2,041	4.4%	2,235	4.8%						
<b>Total CVAP</b>	<b>32,179</b>	<b>11,932</b>	<b>37.1%</b>	<b>16,850</b>	<b>52.4%</b>	<b>1,234</b>	<b>3.8%</b>	<b>2,163</b>	<b>6.7%</b>							

**District 6**

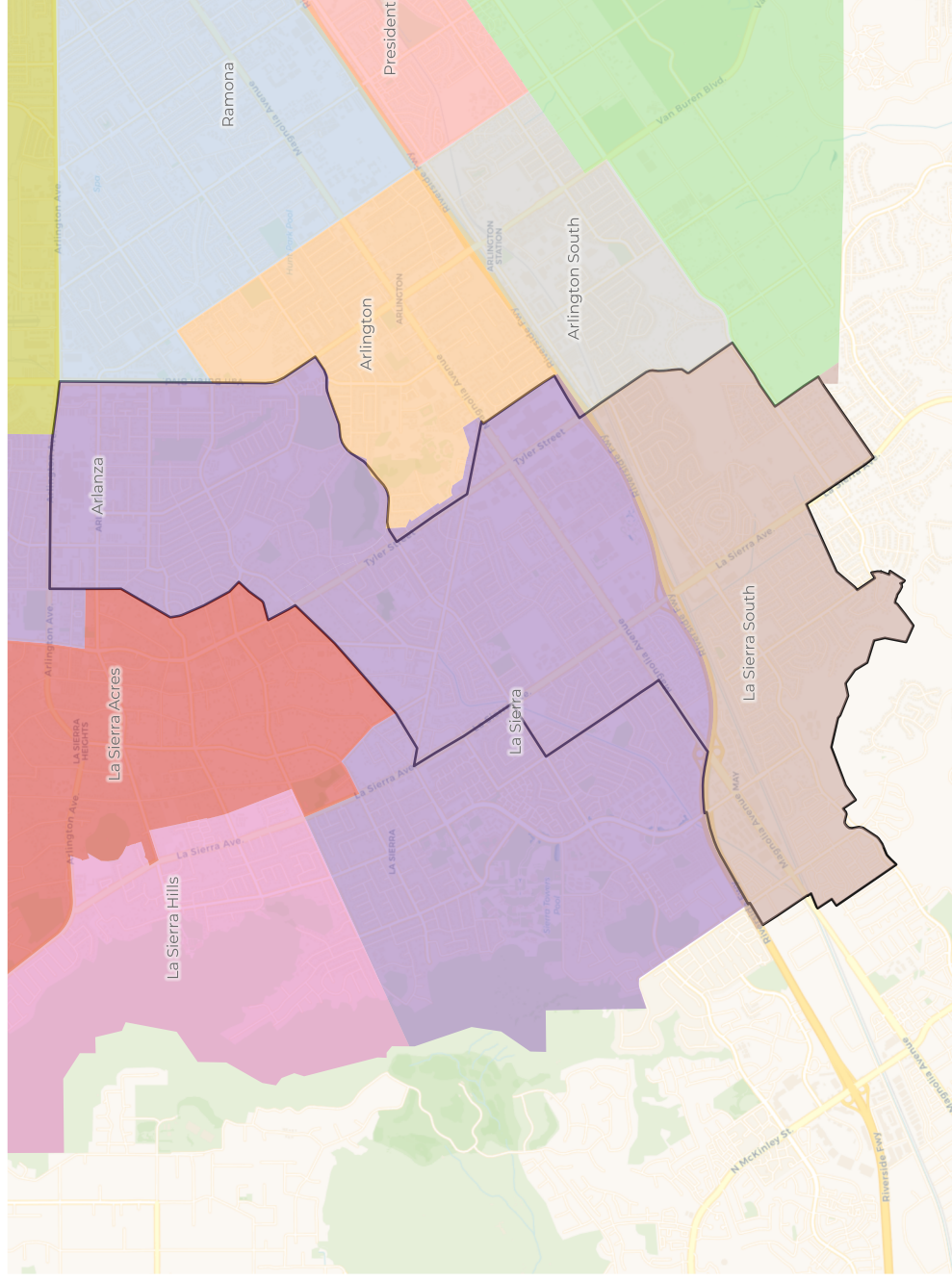

**2020 Census**

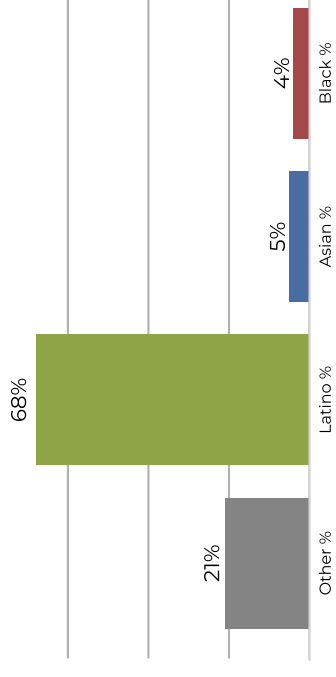

**Citizen Voting Age Population**

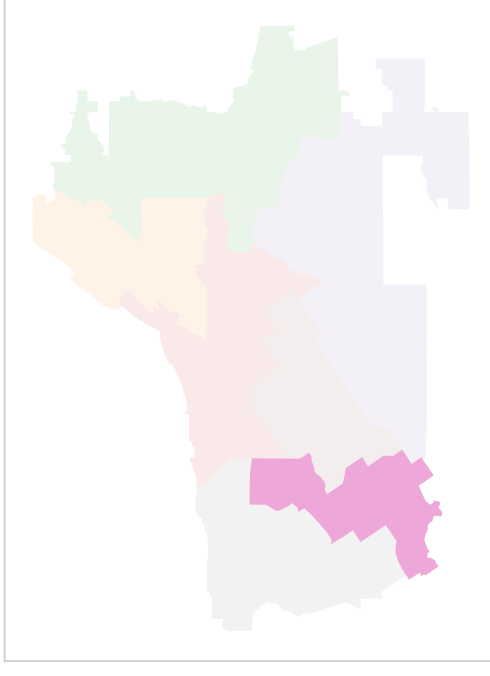
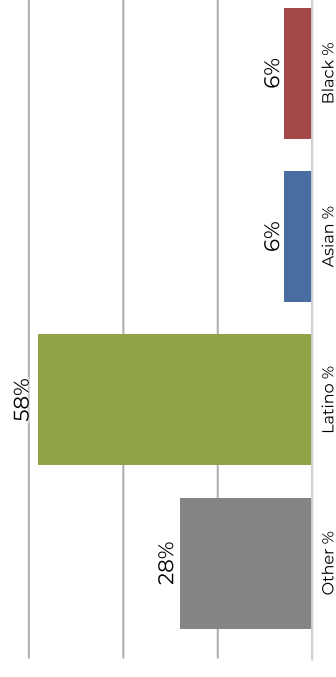

Population	Deviation	Deviation %	Other	Other %	Latino	Latino %	Asian	Asian %	Black	Black %
46,239	1,033	2.3%	9,778	21.1%	31,821	68.8%	2,600	5.6%	2,040	4.4%
<b>Total CVAP</b>	<b>8,042</b>	<b>28.5%</b>	<b>16,454</b>	<b>58.3%</b>	<b>1,927</b>	<b>6.8%</b>	<b>1,803</b>	<b>6.4%</b>		

Other CVAP	Other CVAP %	Latino CVAP	Latino CVAP %	Asian CVAP	Asian CVAP %	Black CVAP	Black CVAP %
16,454	28.5%	1,927	6.8%	1,803	6.4%		



**District 7**

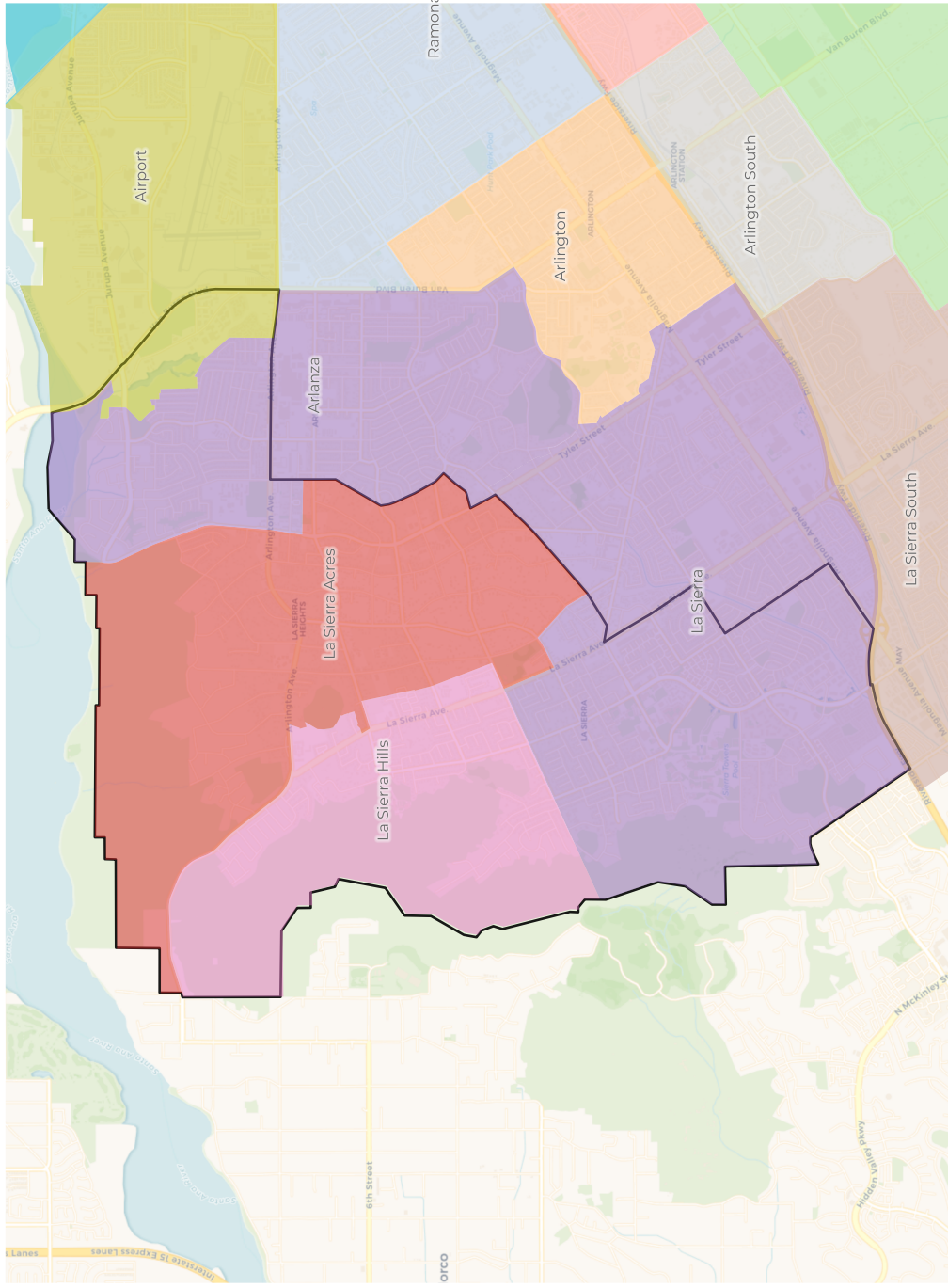

**2020 Census**

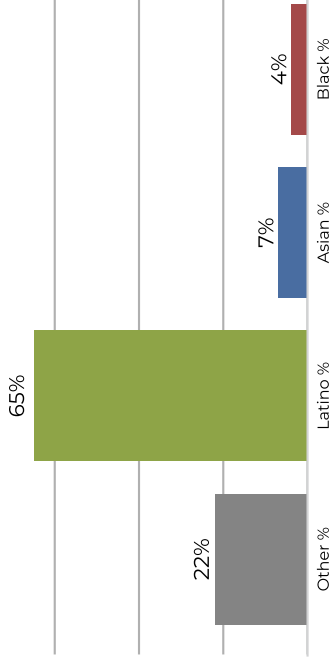

**Citizen Voting Age Population**

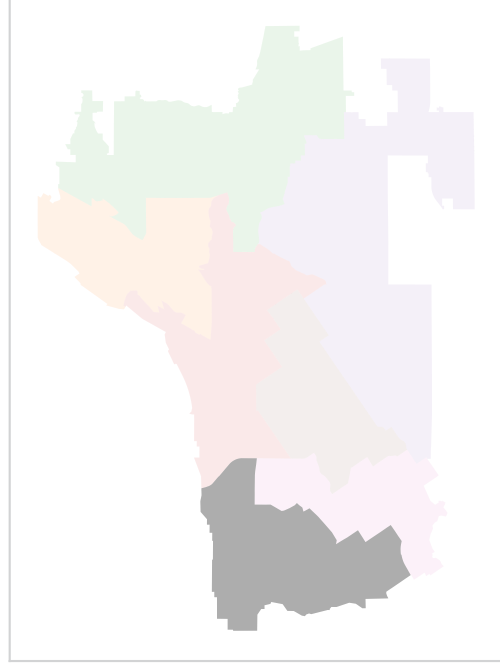
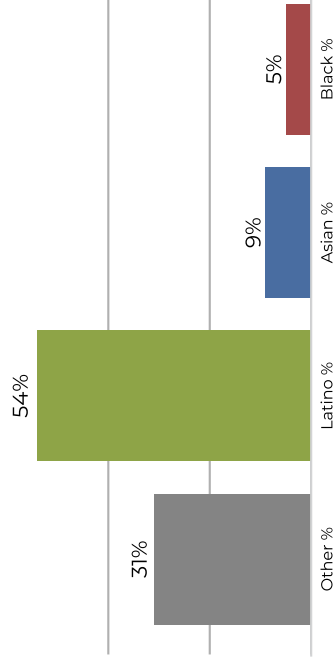

Population	Deviation	Deviation %	Other	Other %	Latino	Latino %	Asian	Asian %	Black	Black %
45,313	107	0.2%	10,347	22.8%	29,612	65.3%	3,224	7.1%	2,130	4.7%
<b>Total CVAP</b>	<b>Other CVAP</b>	<b>Other CVAP %</b>	<b>Latino CVAP</b>	<b>Latino CVAP %</b>	<b>Asian CVAP</b>	<b>Asian CVAP %</b>	<b>Black CVAP</b>	<b>Black CVAP %</b>		
30,817	9,590	31.1%	16,804	54.5%	2,822	9.2%	1,601	5.2%		